MUSIC - UNIVERSITY OF TORONTO
3 1761 03484 0181

Н. МЯСКОВСКИЙ

СОНАТЫ

для фортепиано

МУЗЫКА * МОСКВА

Digitized by the Internet Archive
in 2025 with funding from
University of Toronto

https://archive.org/details/31761034840181

Н. МЯСКОВСКИЙ

СОНАТЫ

для фортепиано

*

ИЗДАТЕЛЬСТВО МУЗЫКА
МОСКВА 1969

M
23
M62M8

LIBRARY
AUG 6 1971
UNIVERSITY OF TORONTO

Н. Л. Гофман

ПЕРВАЯ СОНАТА

I

Н. МЯСКОВСКИЙ
Соч. 6
(1907-1910 г. г.)

Moderato assai ed espressivo ♩ = 60

Ф. П.

p mesto

cresc.

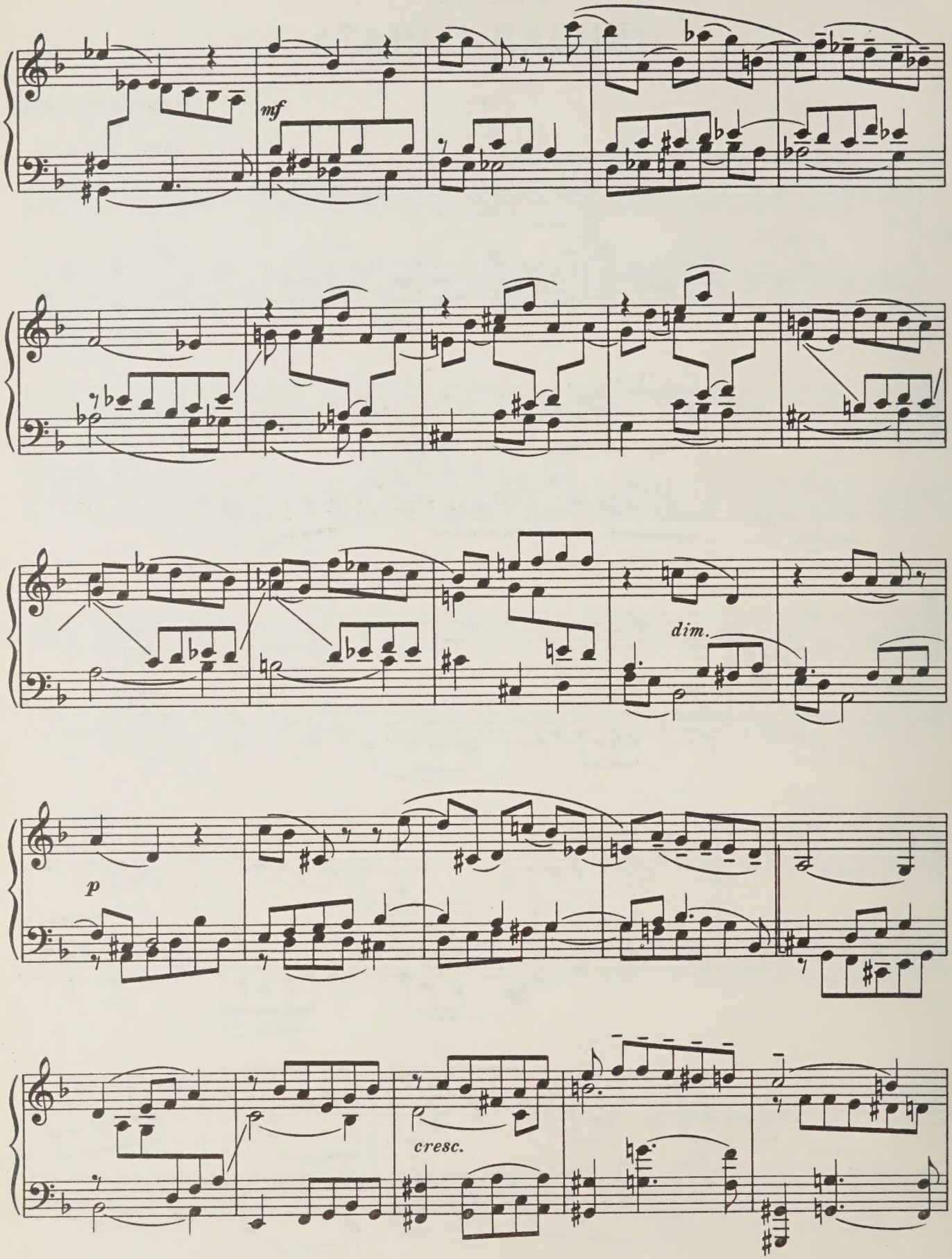
mf
dim.
p
cresc.

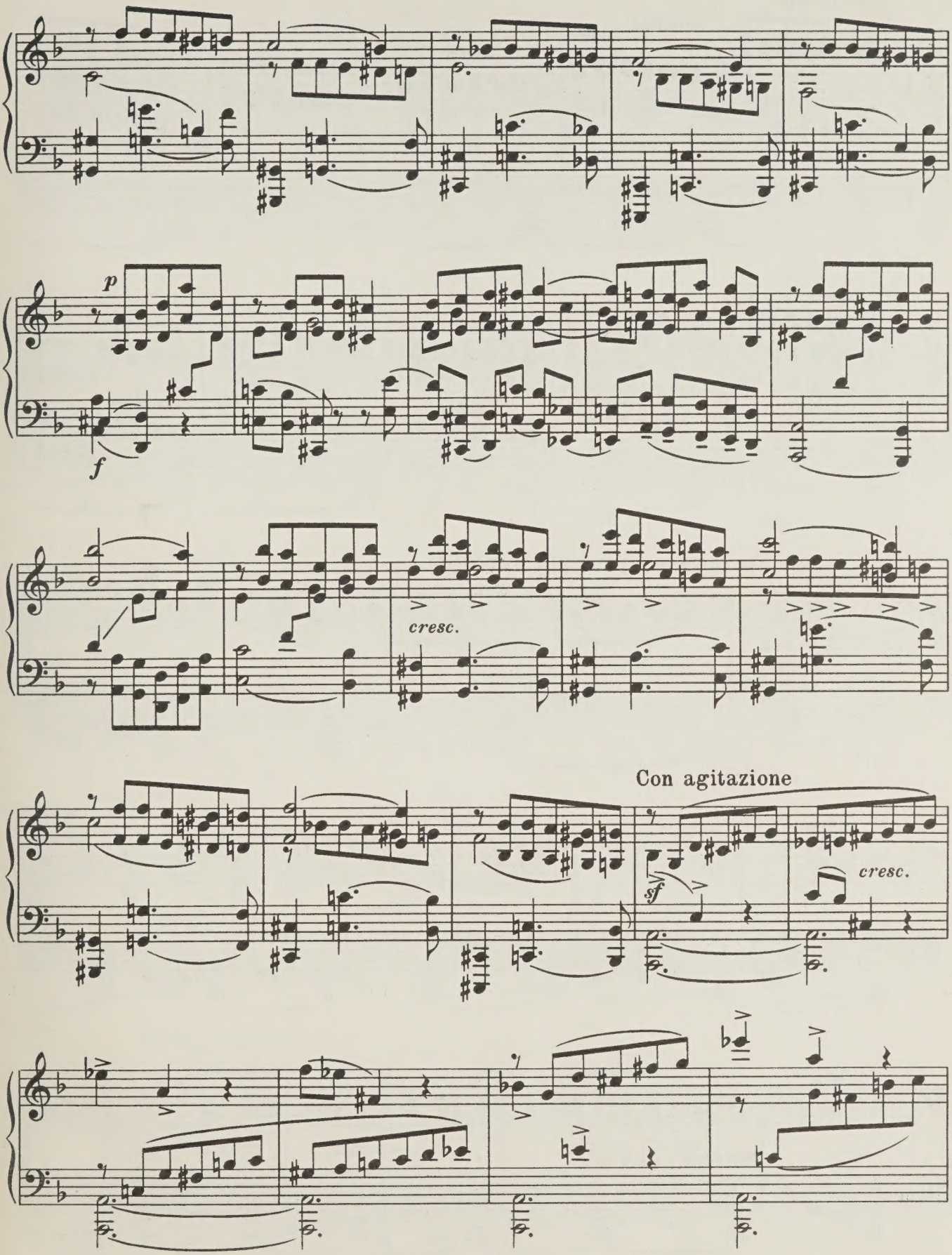
p
f
cresc.
Con agitazione
sf
cresc.

animando

[simile]

ff

m. s.

dimin. poco a poco

sf.

sf.

poco a poco più tranquillo

sf. m. d.

morendo

pp

Attacca

II

Allegro affanato ♩.=72-80

mp

più f

p dolce

poco ritenente

a tempo

pp

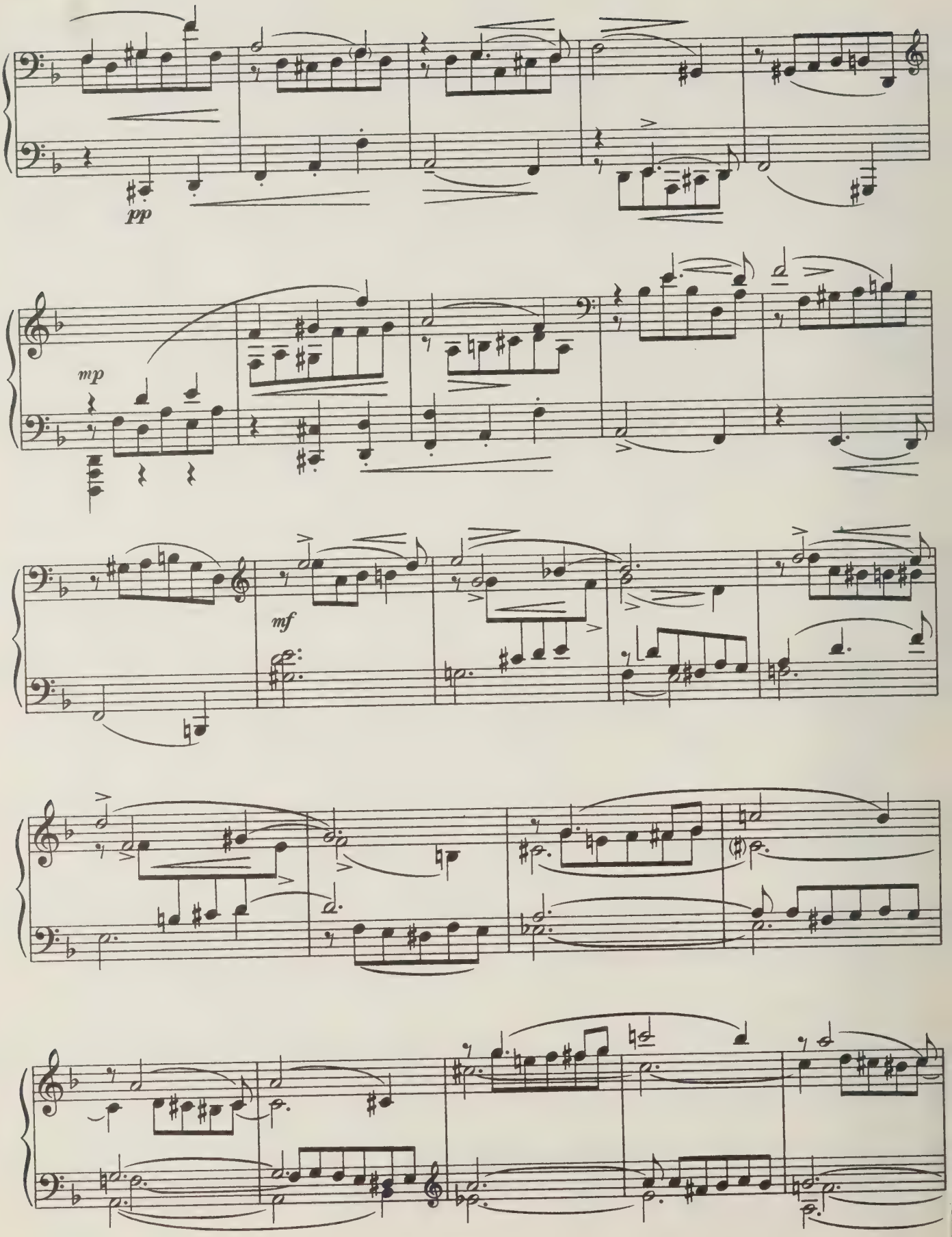
pp
mp
mf

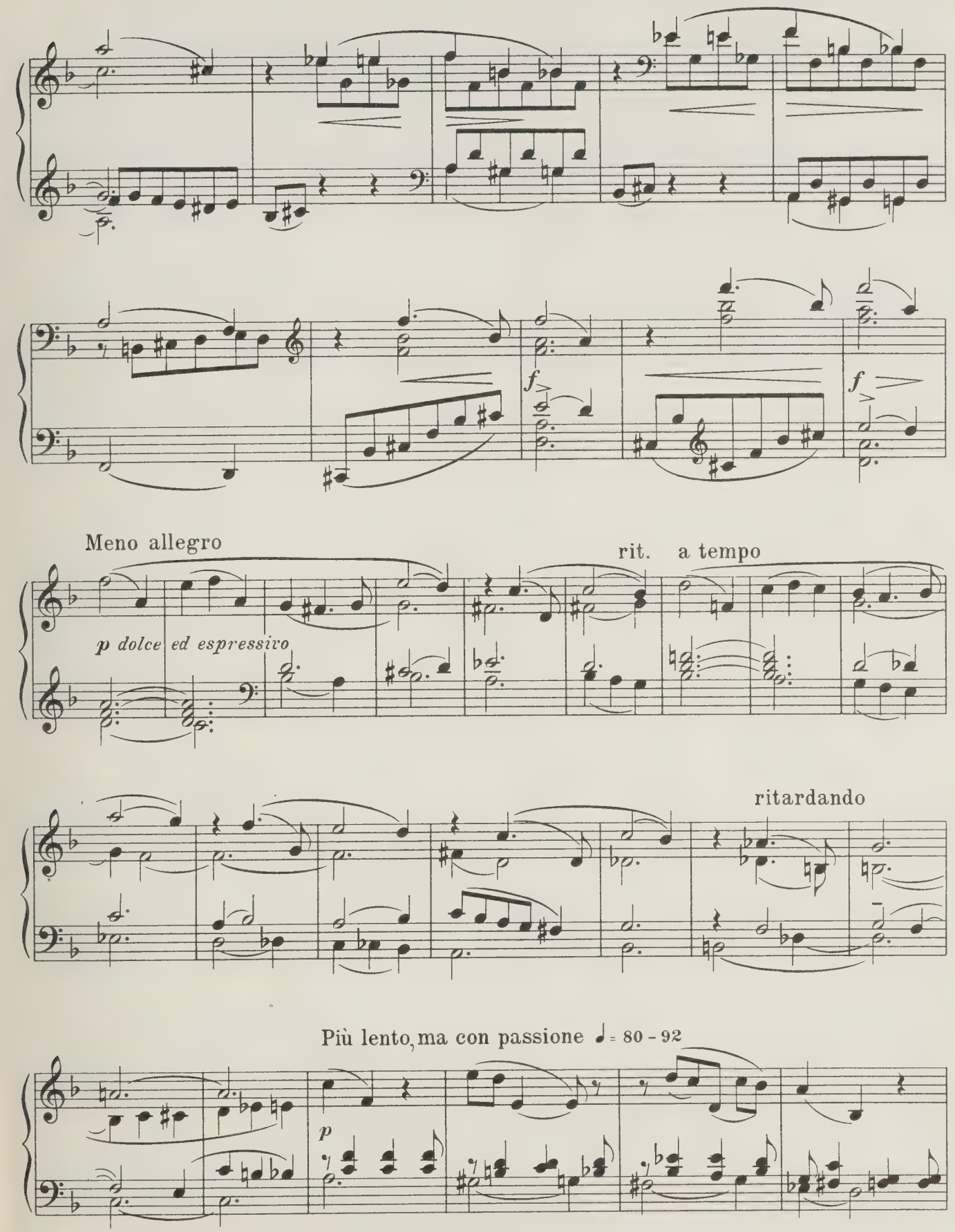
f
f
Meno allegro
p dolce ed espressivo
rit.
a tempo
ritardando
Più lento, ma con passione ♩= 80 - 92
p

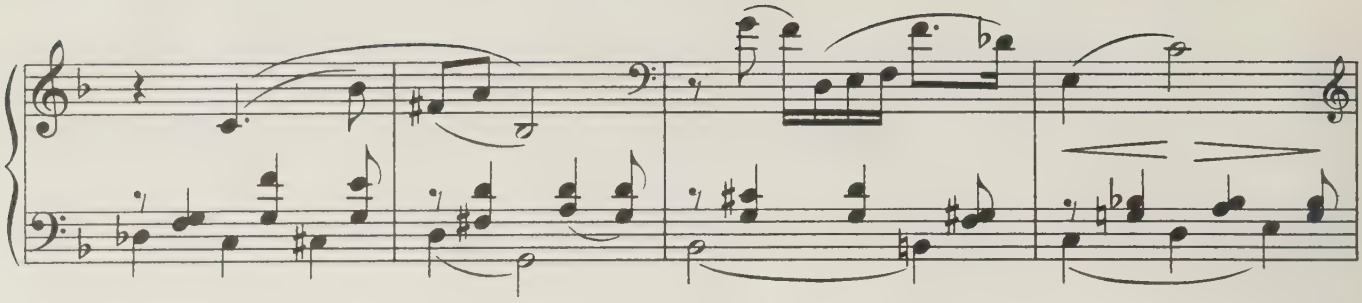

Più animando

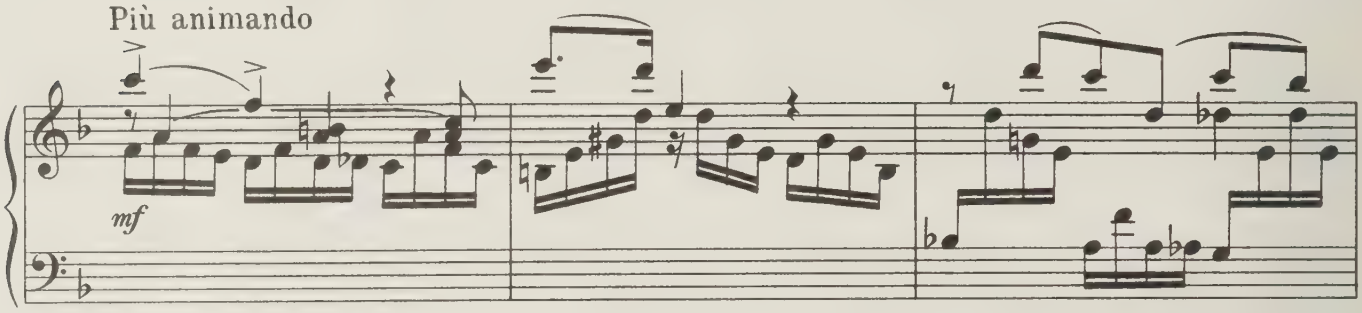

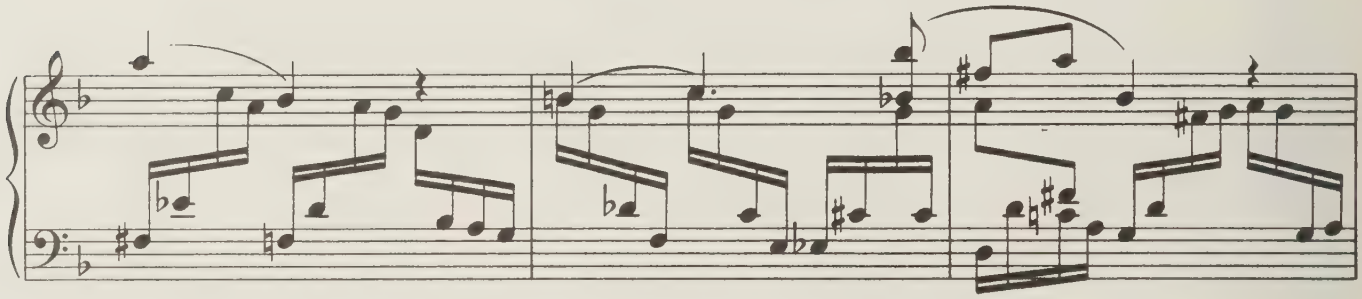

poco più mosso

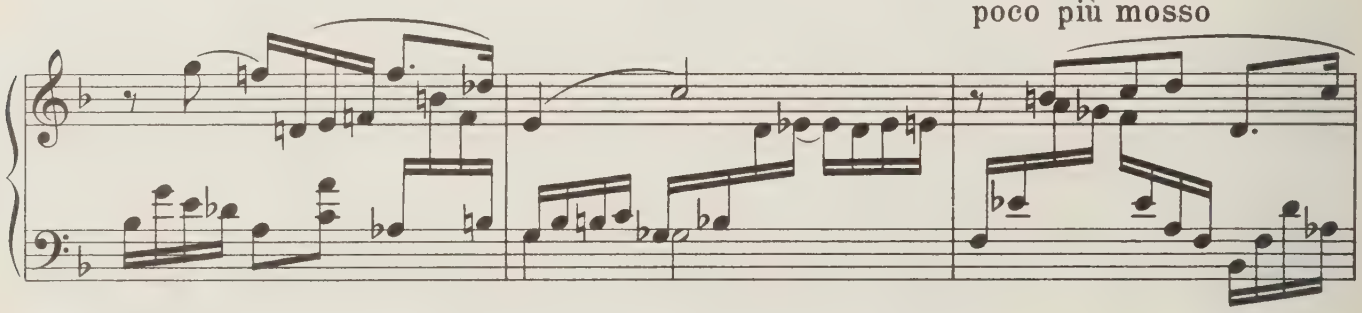

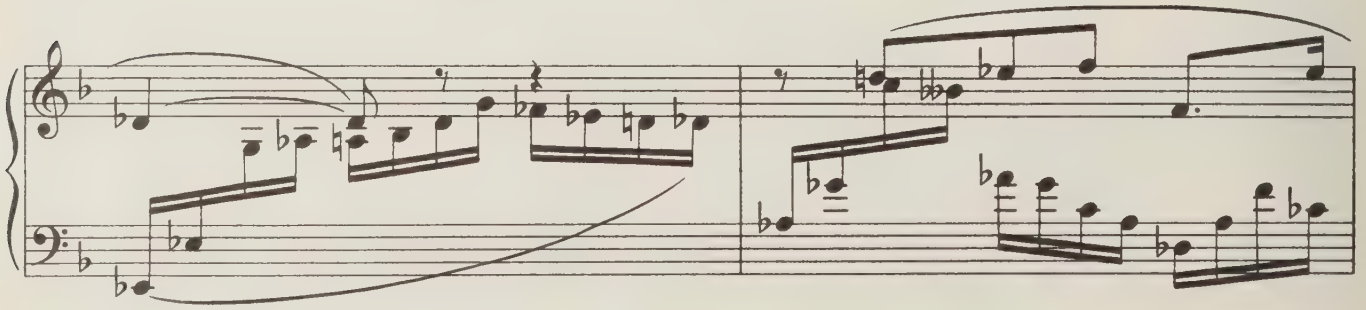

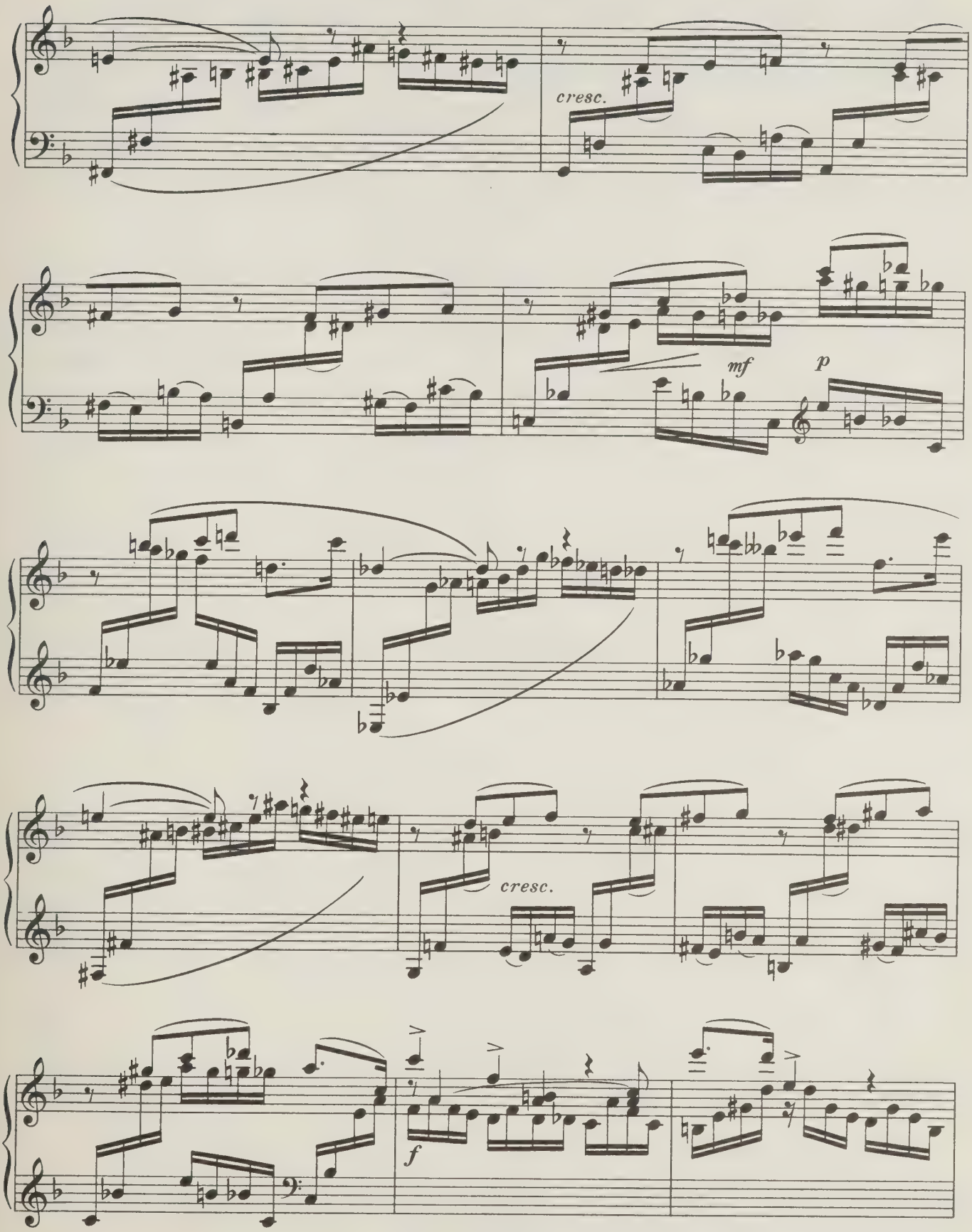
cresc.
mf
p
cresc.
f

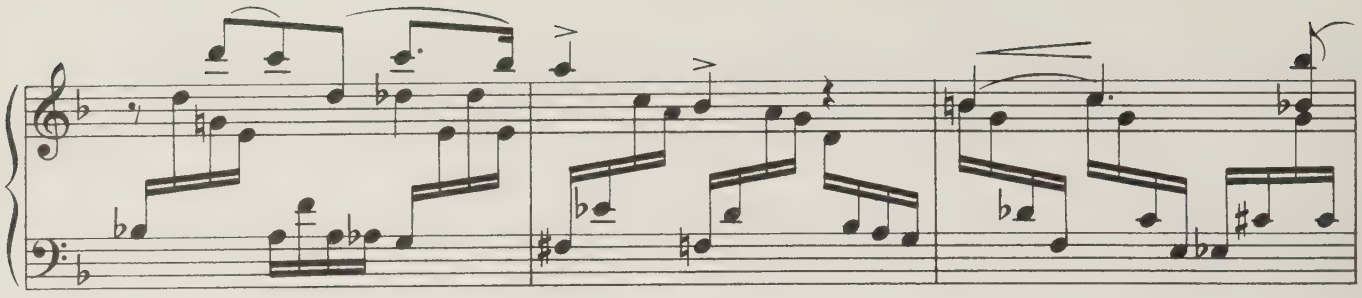

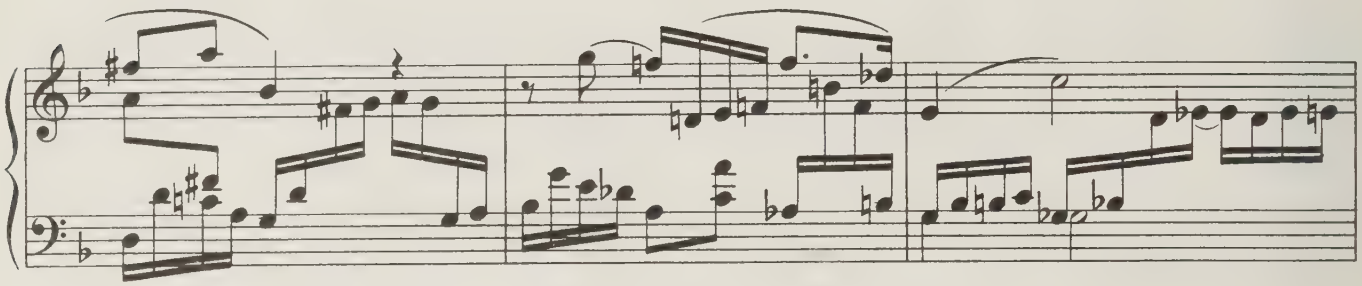

più passionato

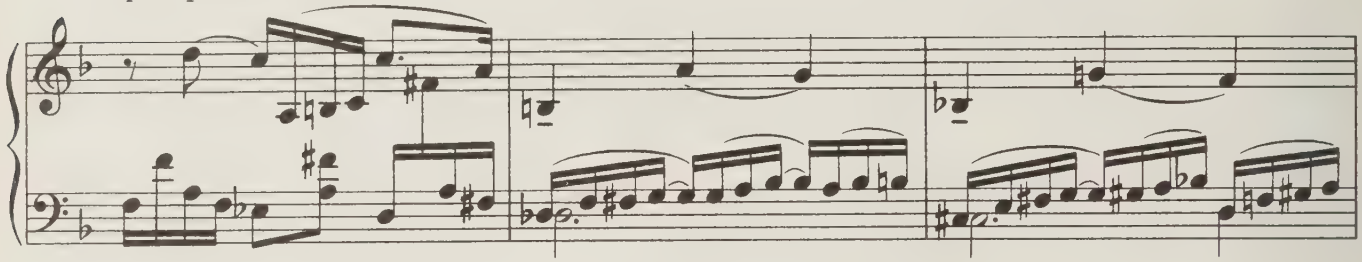

rit.

cresc.

ff

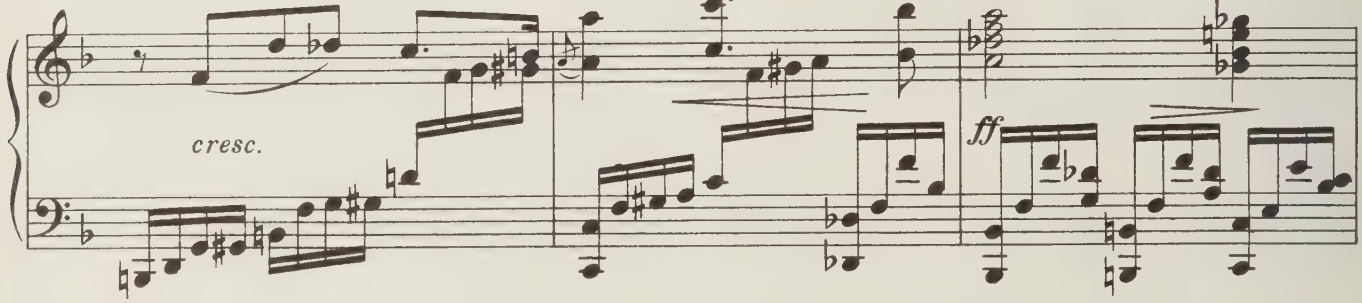

a tempo

f p

cresc.

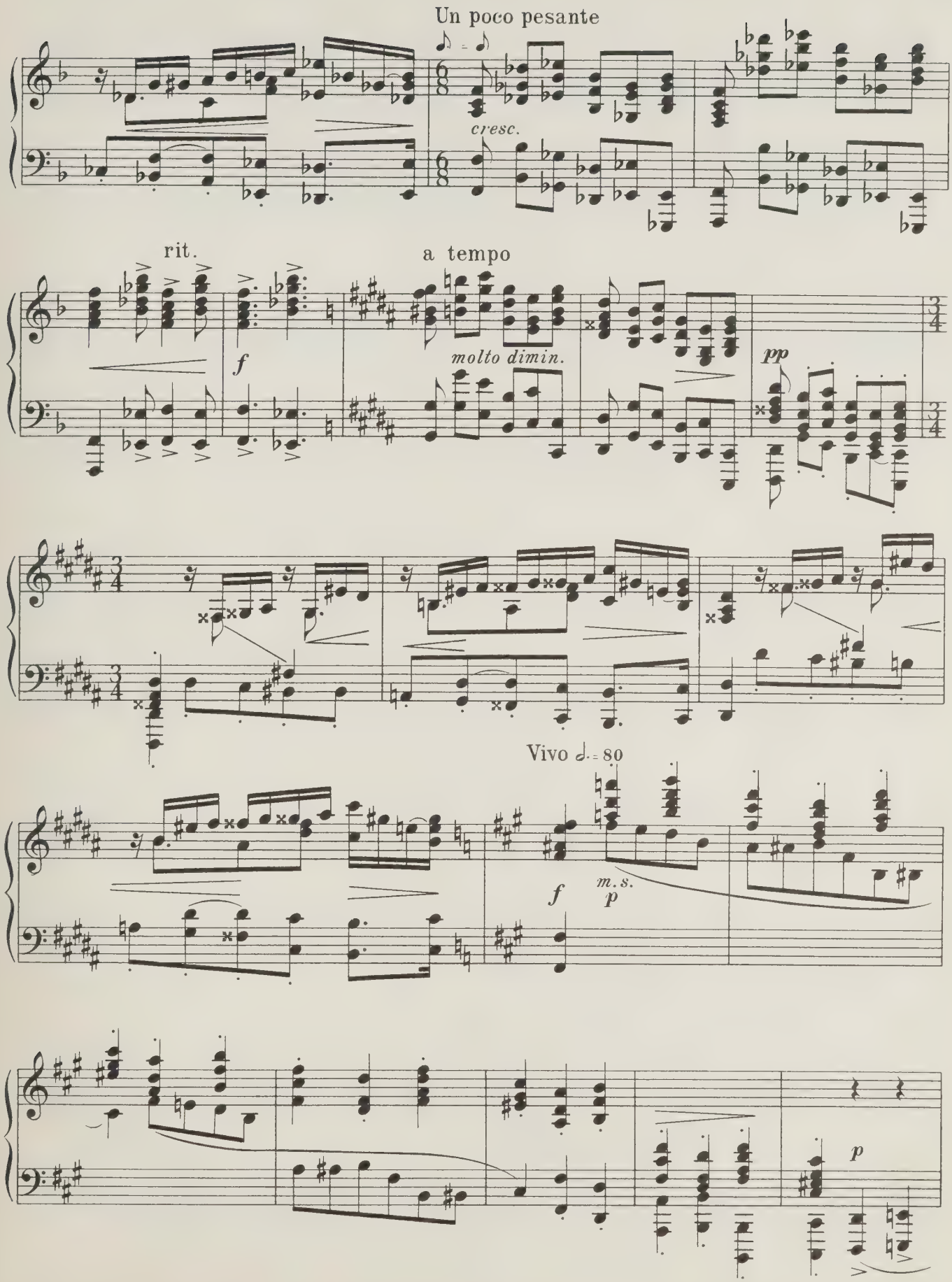
Un poco pesante
cresc.
rit.
a tempo
f
molto dimin.
pp
Vivo
m.s.
p
f
p

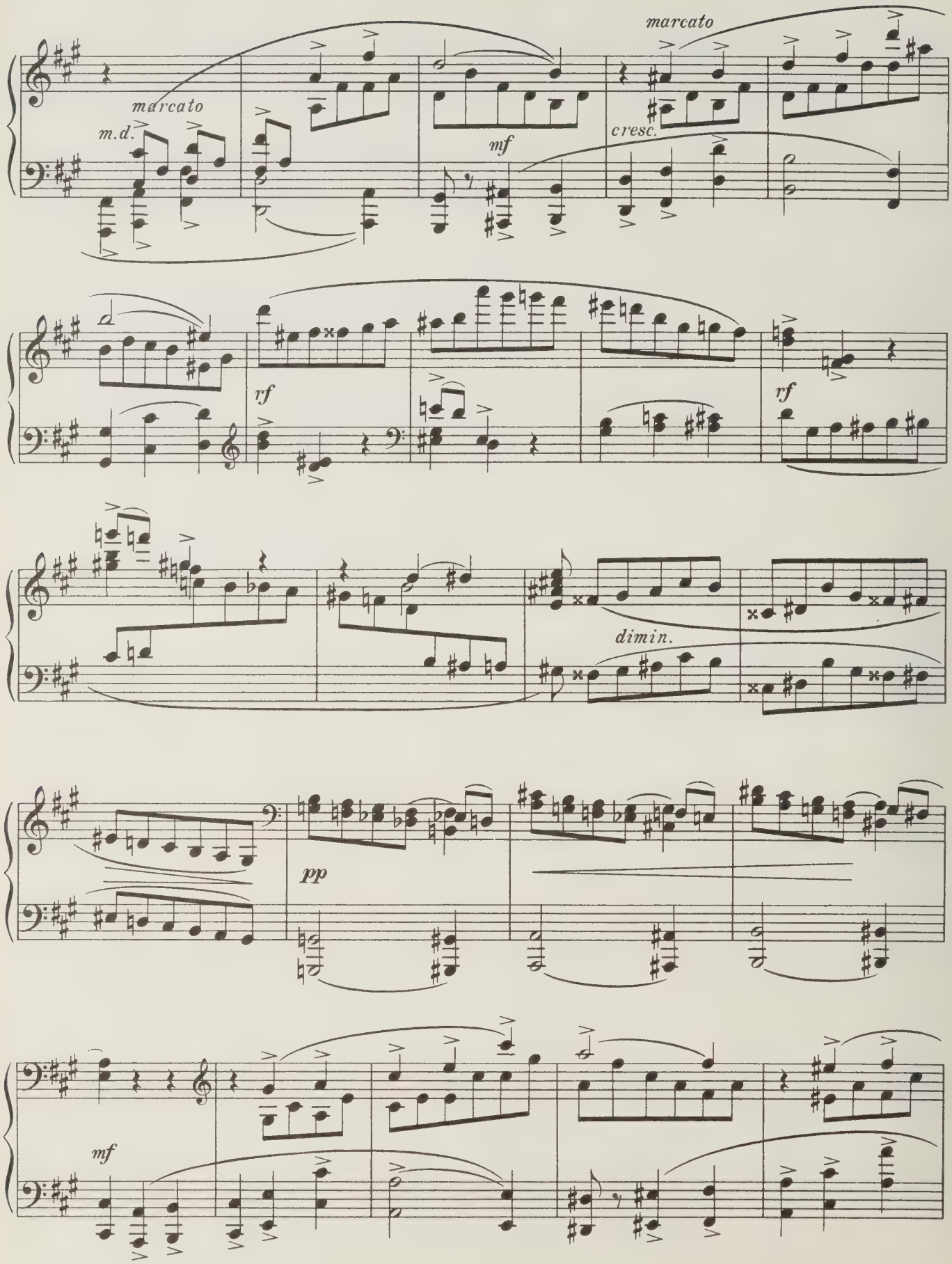
marcato
m.d.
marcato
mf
cresc.
rf
rf
dimin.
pp
mf

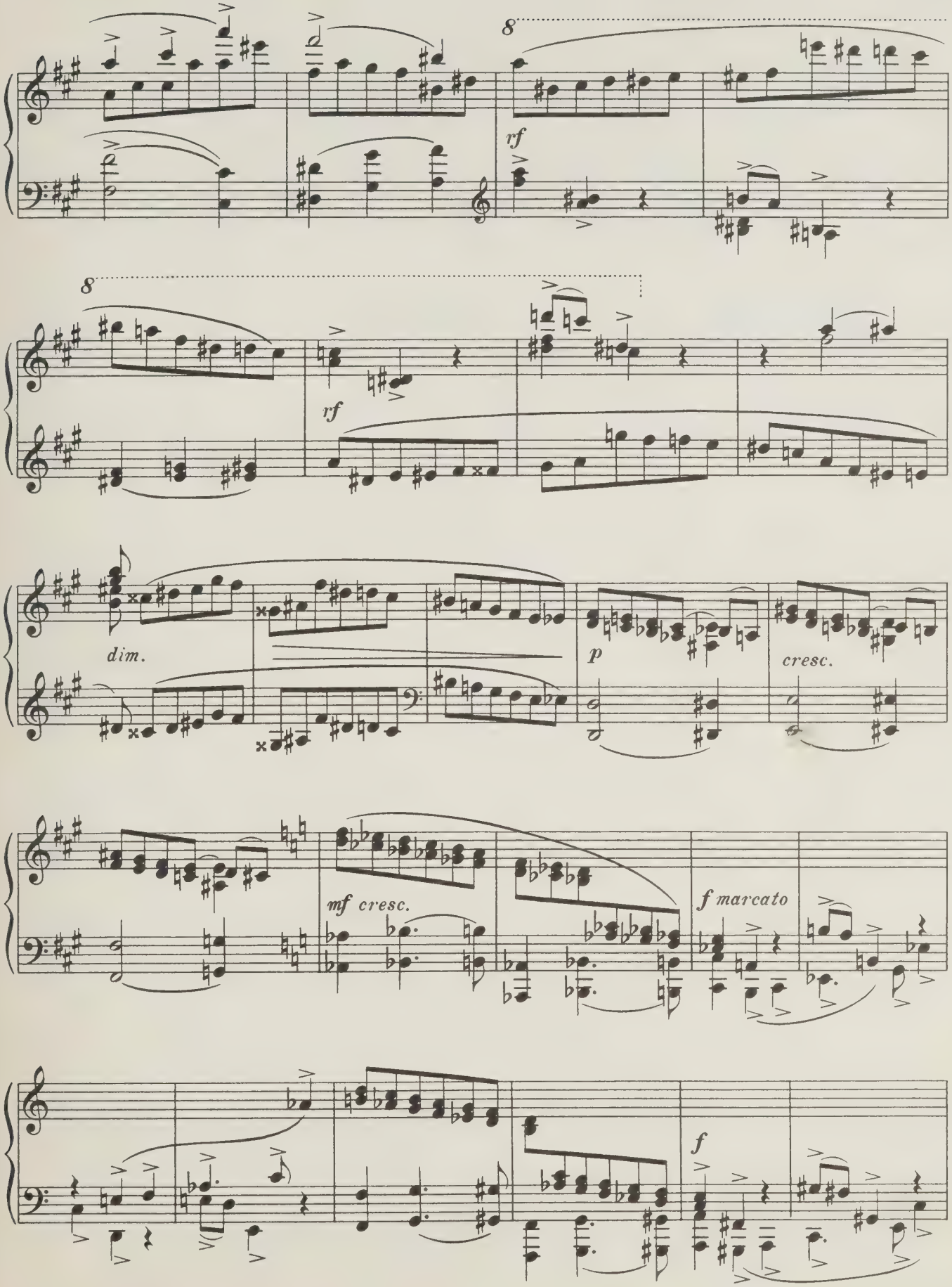
8
rf
8
rf
dim.
p
cresc.
mf cresc.
f marcato
f

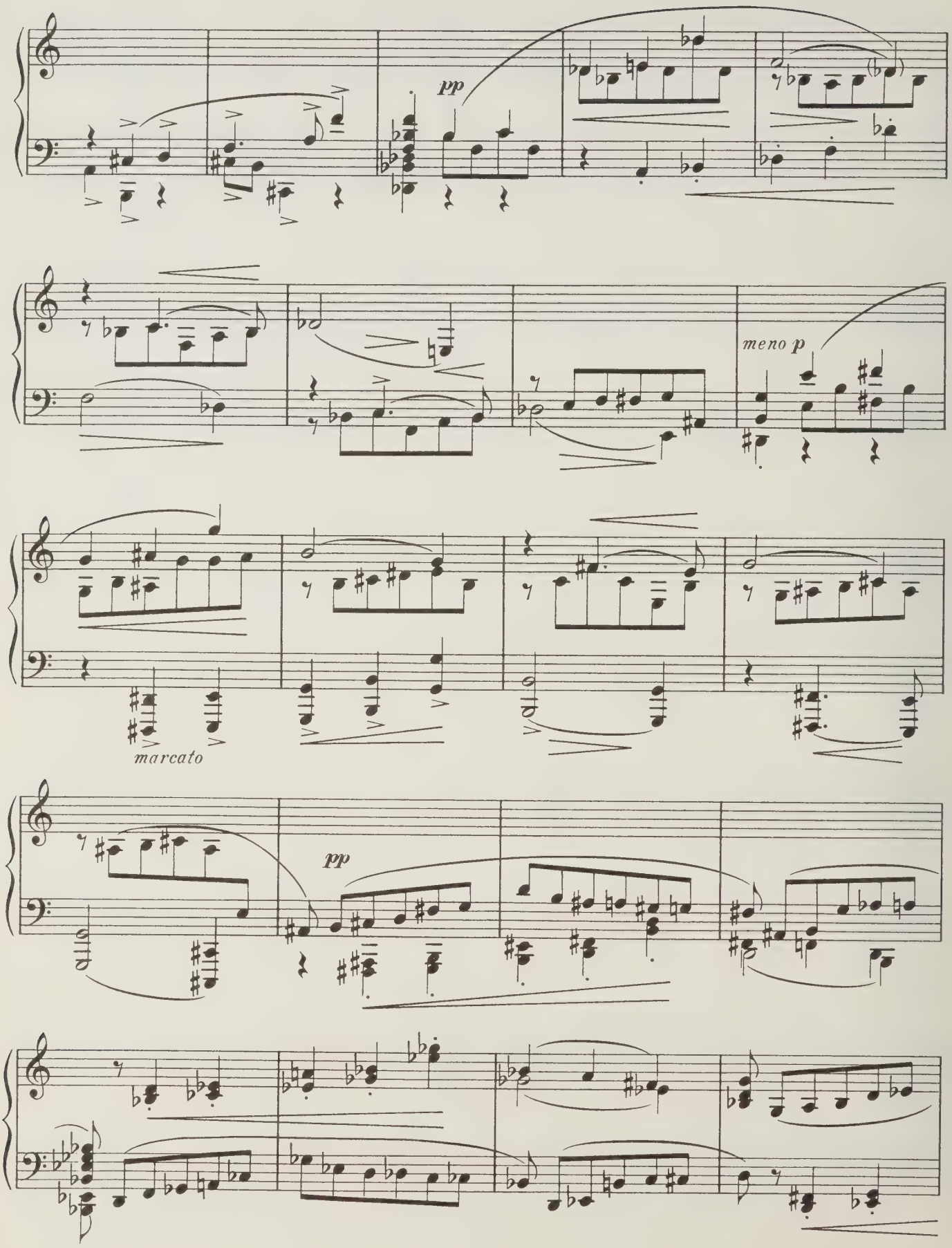
pp
meno p
marcato
pp

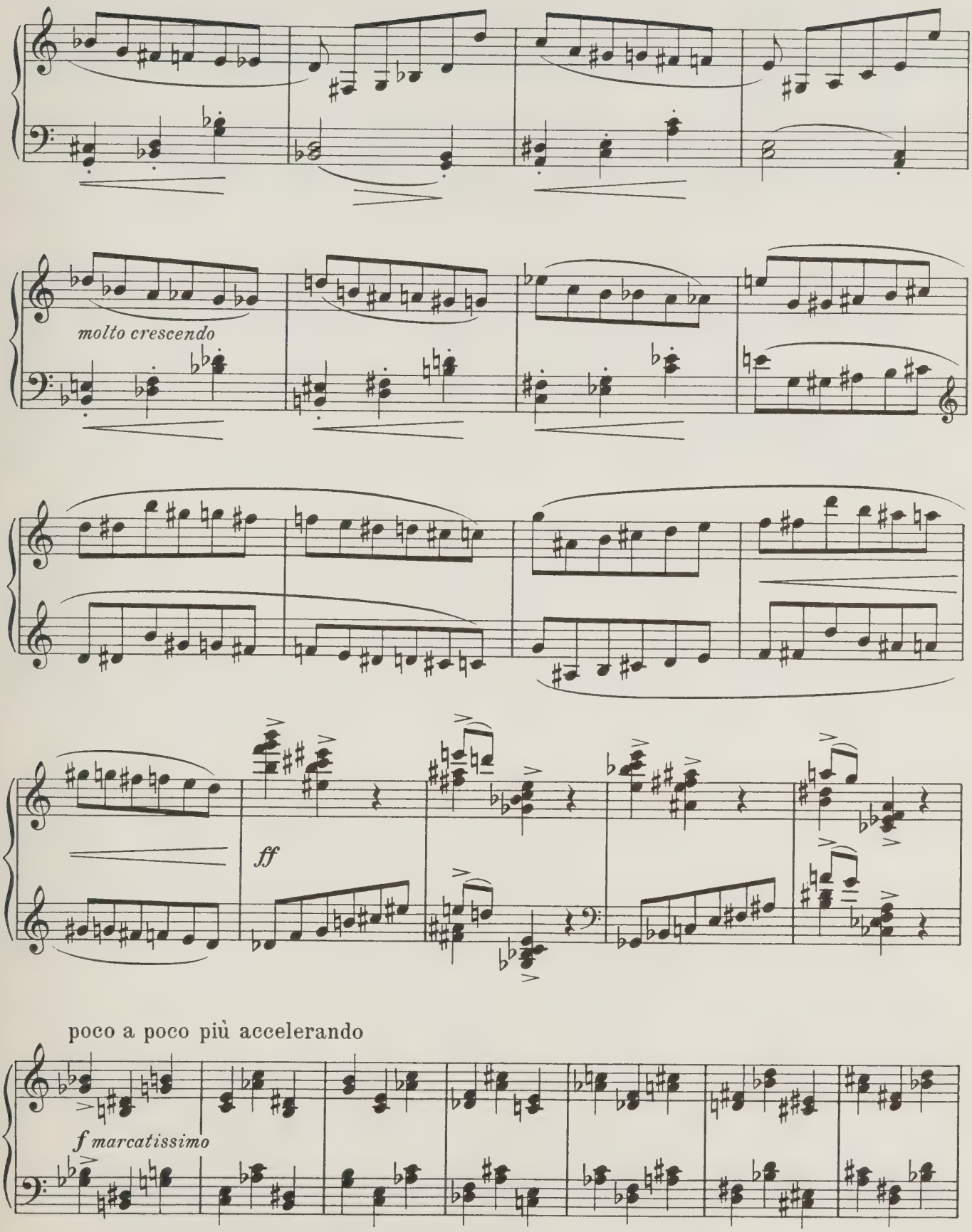
molto crescendo
ff
poco a poco più accelerando
f marcatissimo

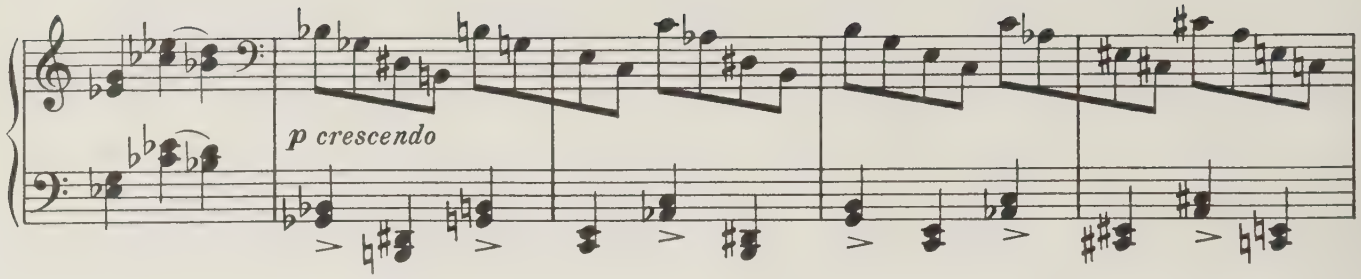
p crescendo

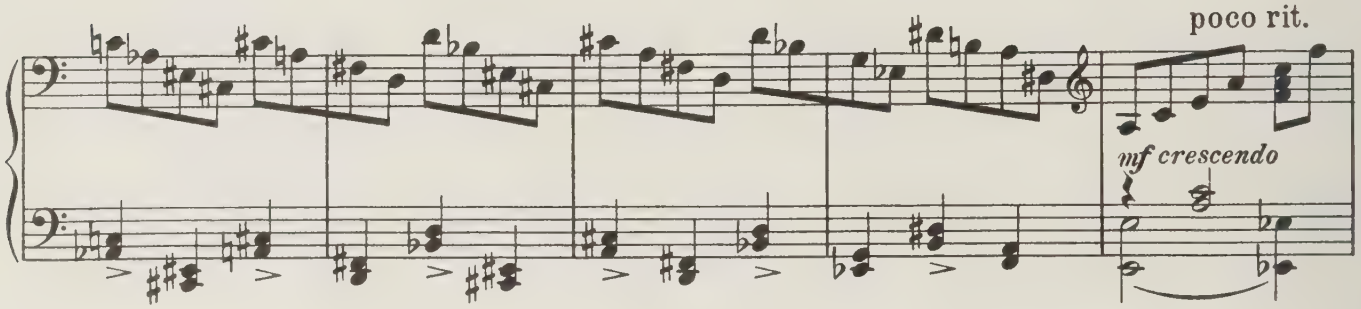
poco rit.
mf crescendo

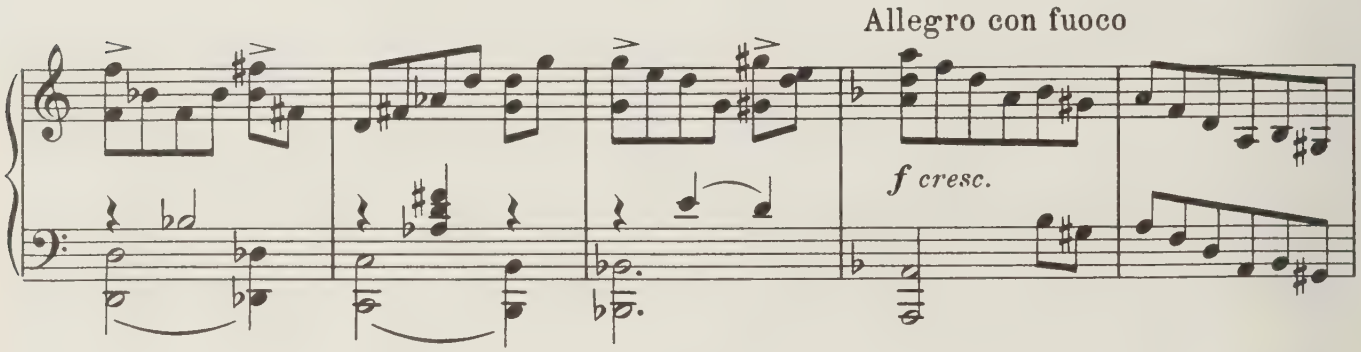
Allegro con fuoco
f cresc.

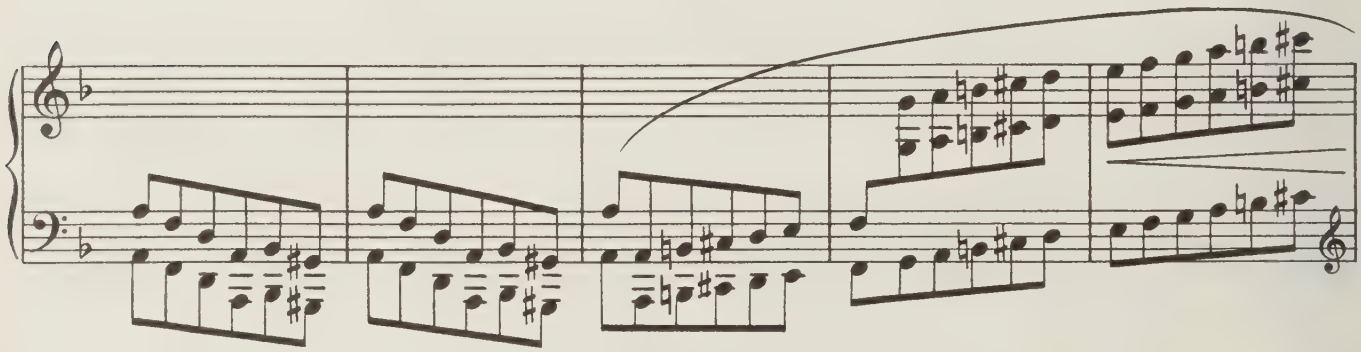

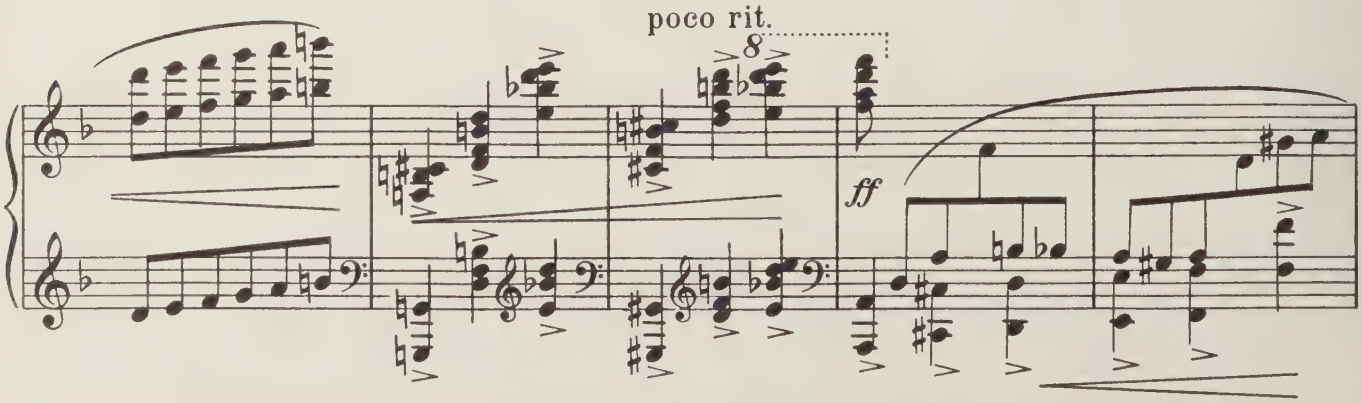
poco rit.
8
ff

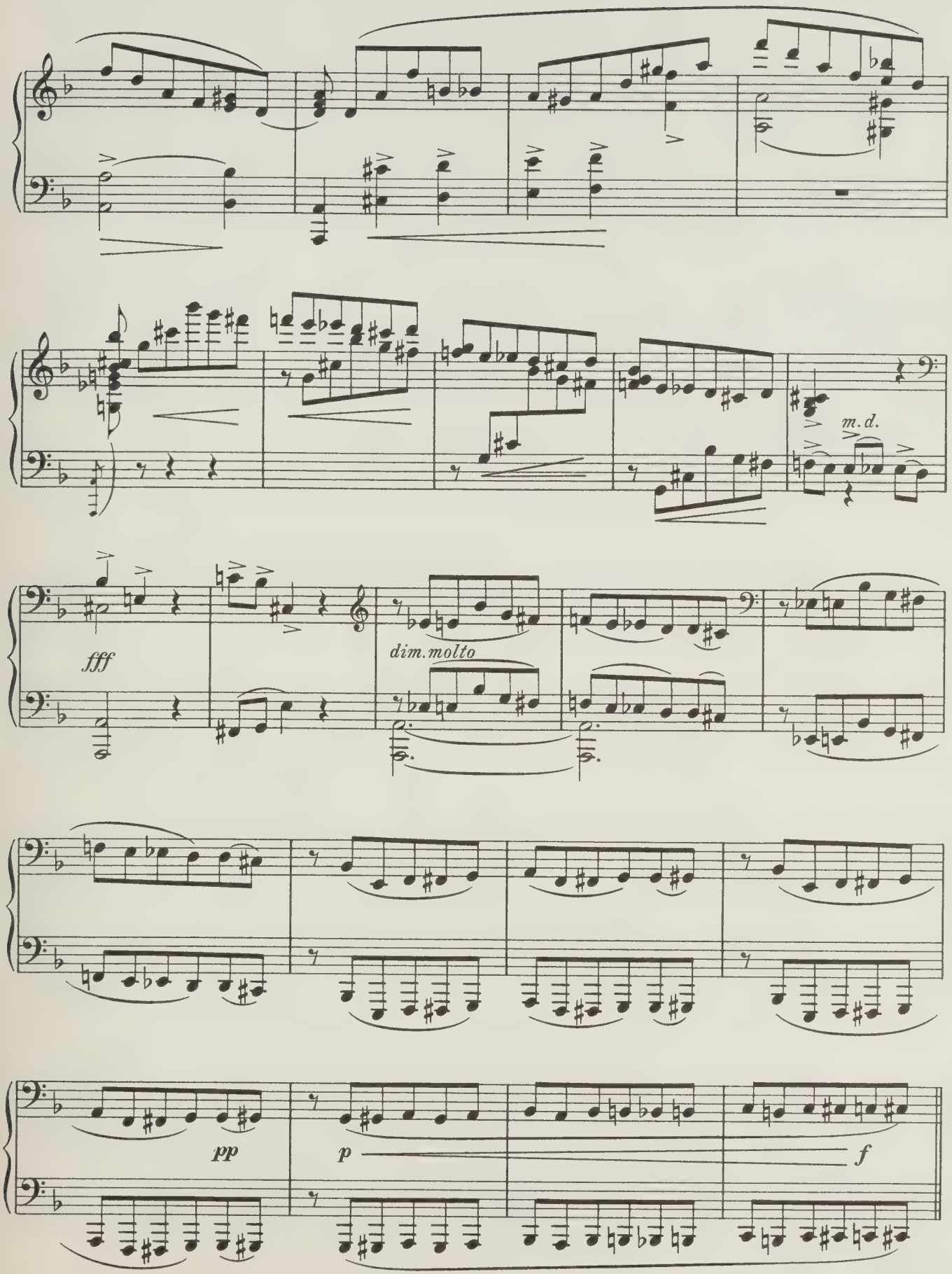
m. d.
fff
dim. molto
pp
p
f

Allegro precipitato; quasi coda 𝅗𝅥. = 96-100

p subito

mp

mf

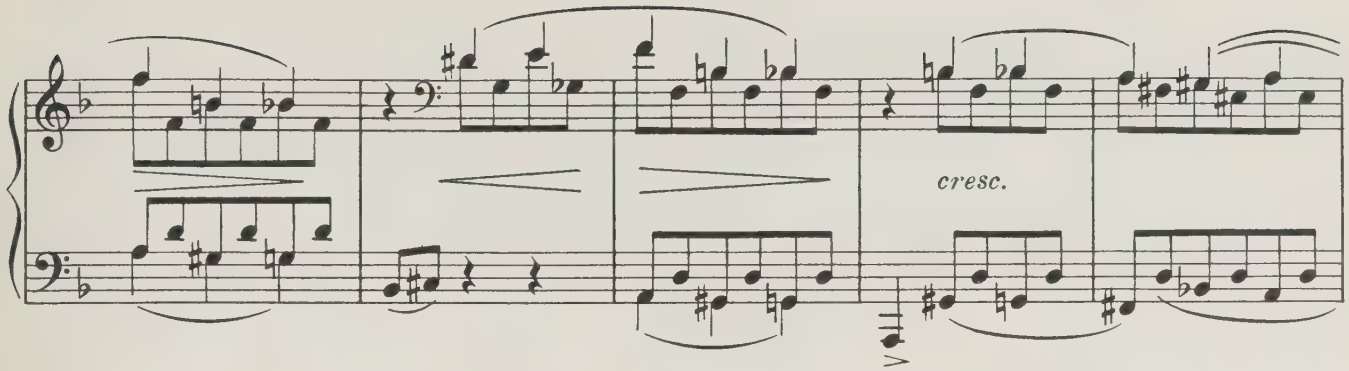

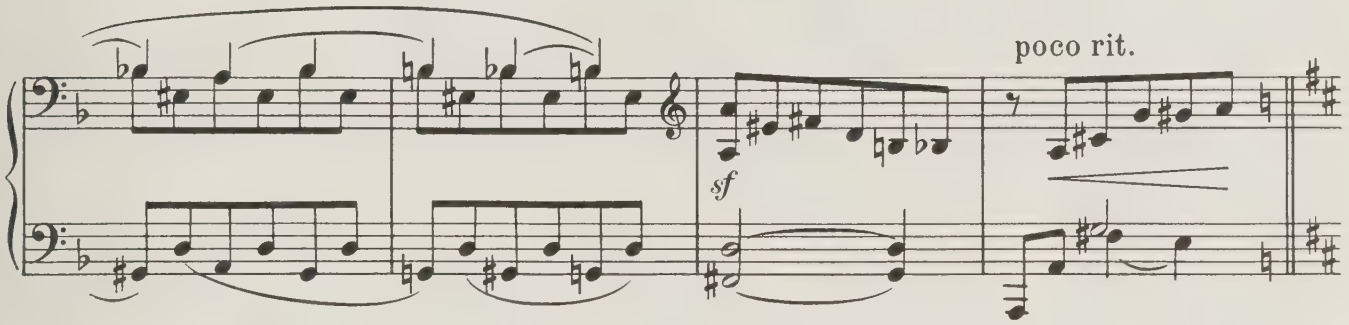

Poco meno allegro, ma con fervore

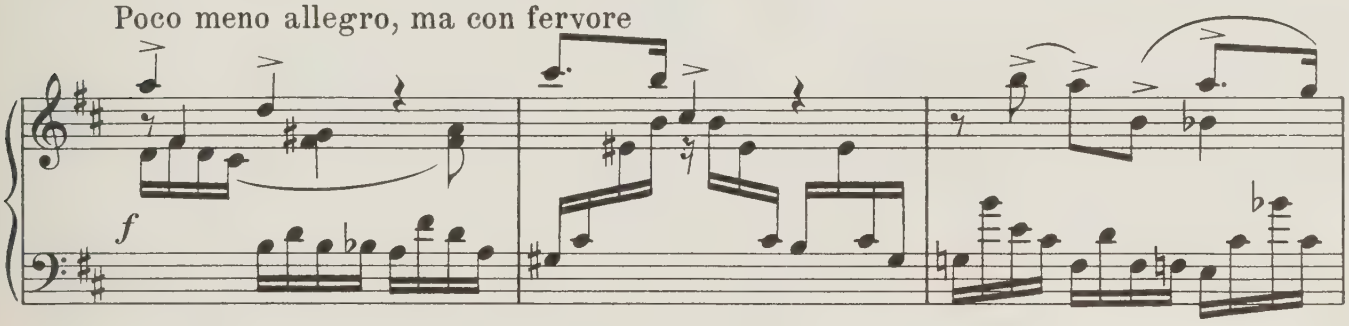

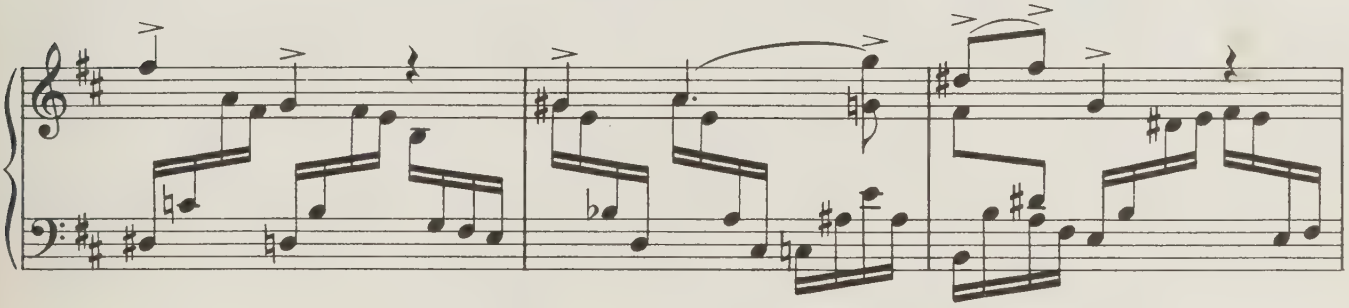

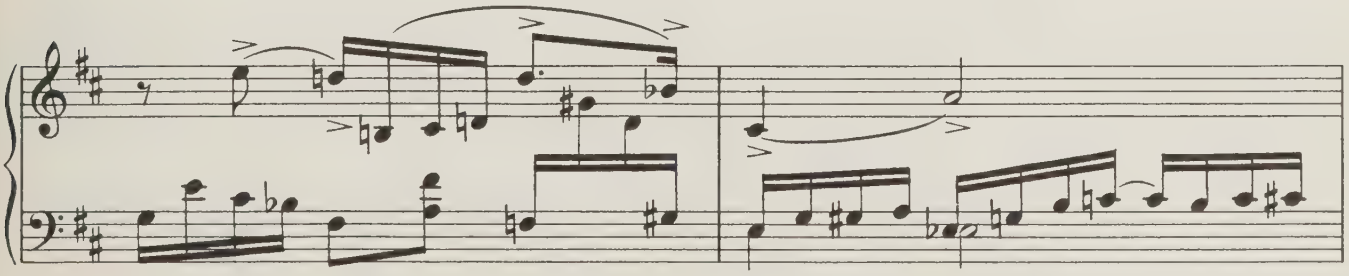

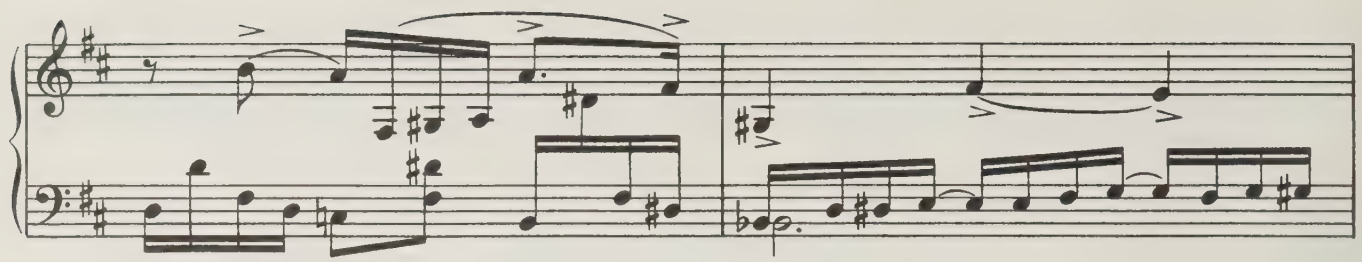

Più passionato

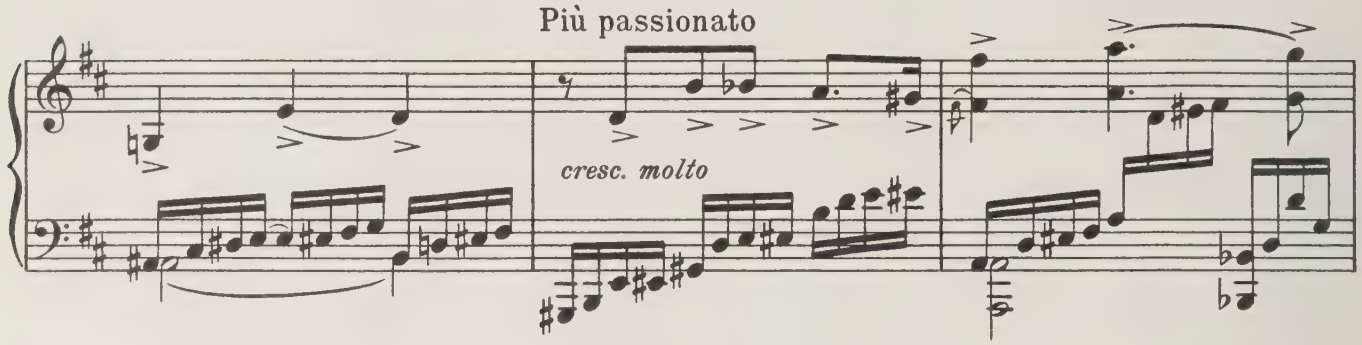

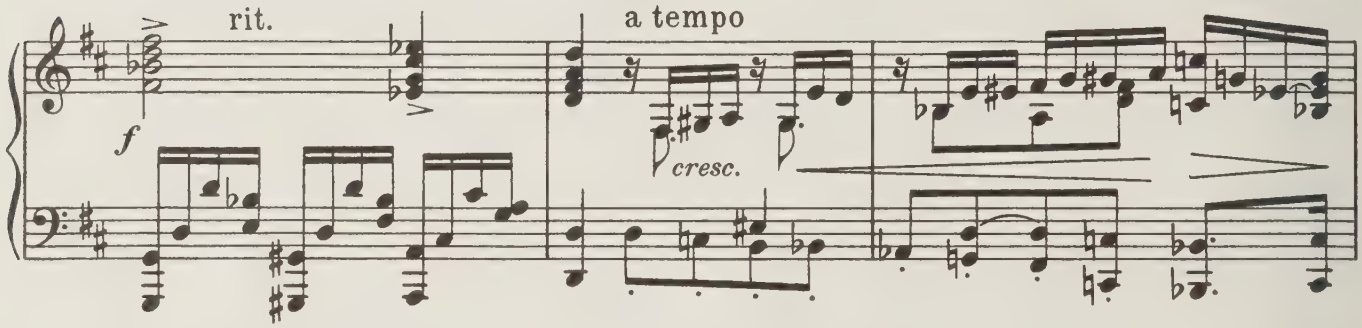

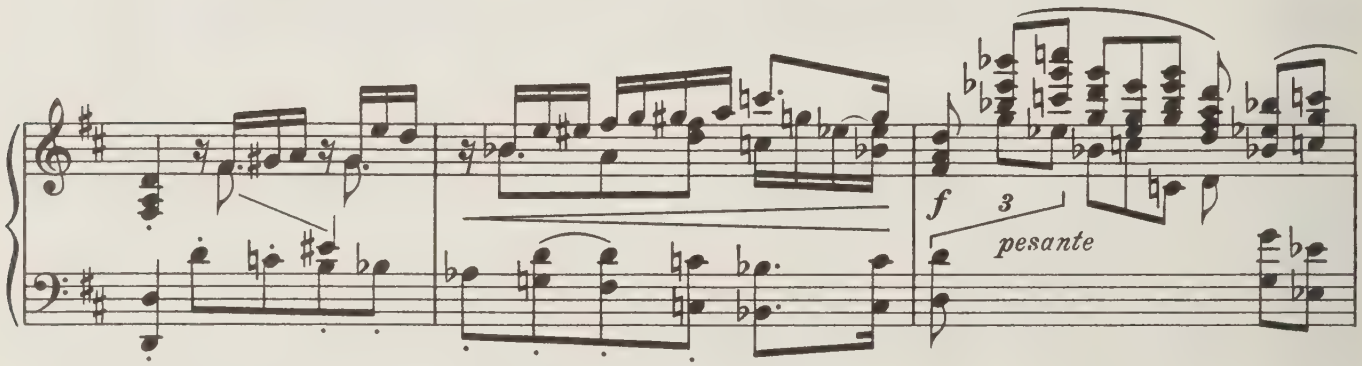

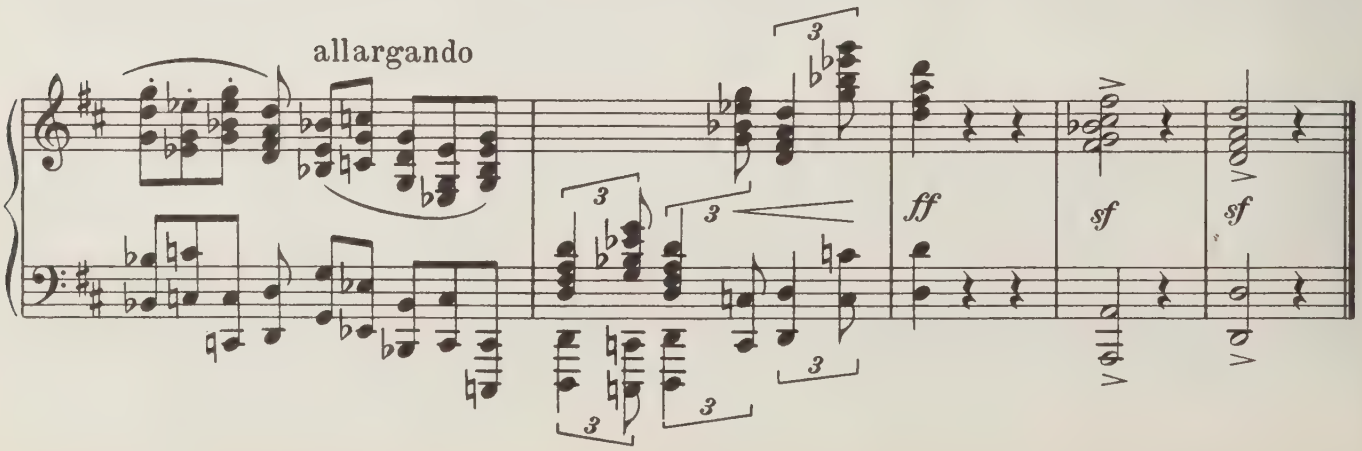

III

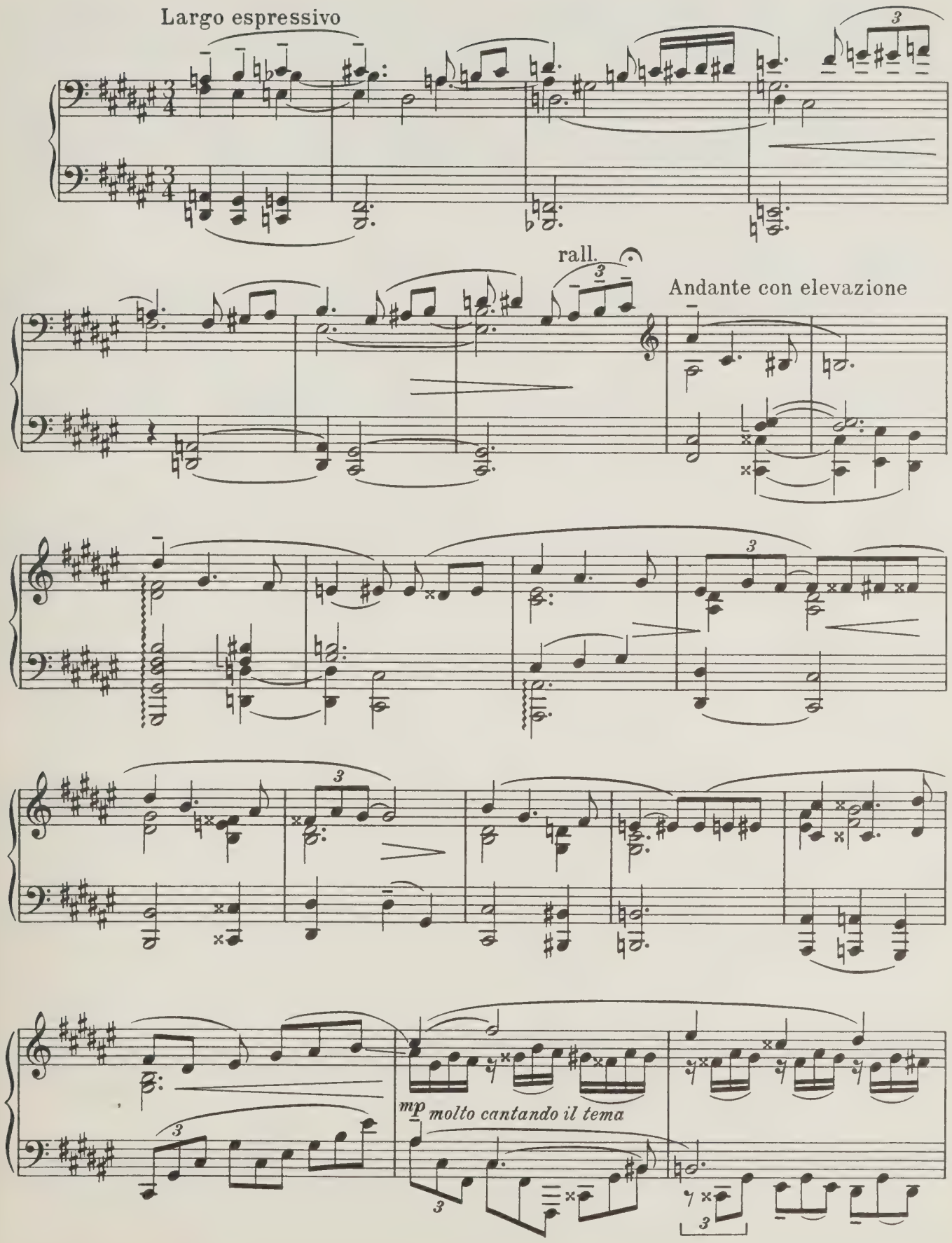
Largo espressivo
rall.
Andante con elevazione
mp molto cantando il tema

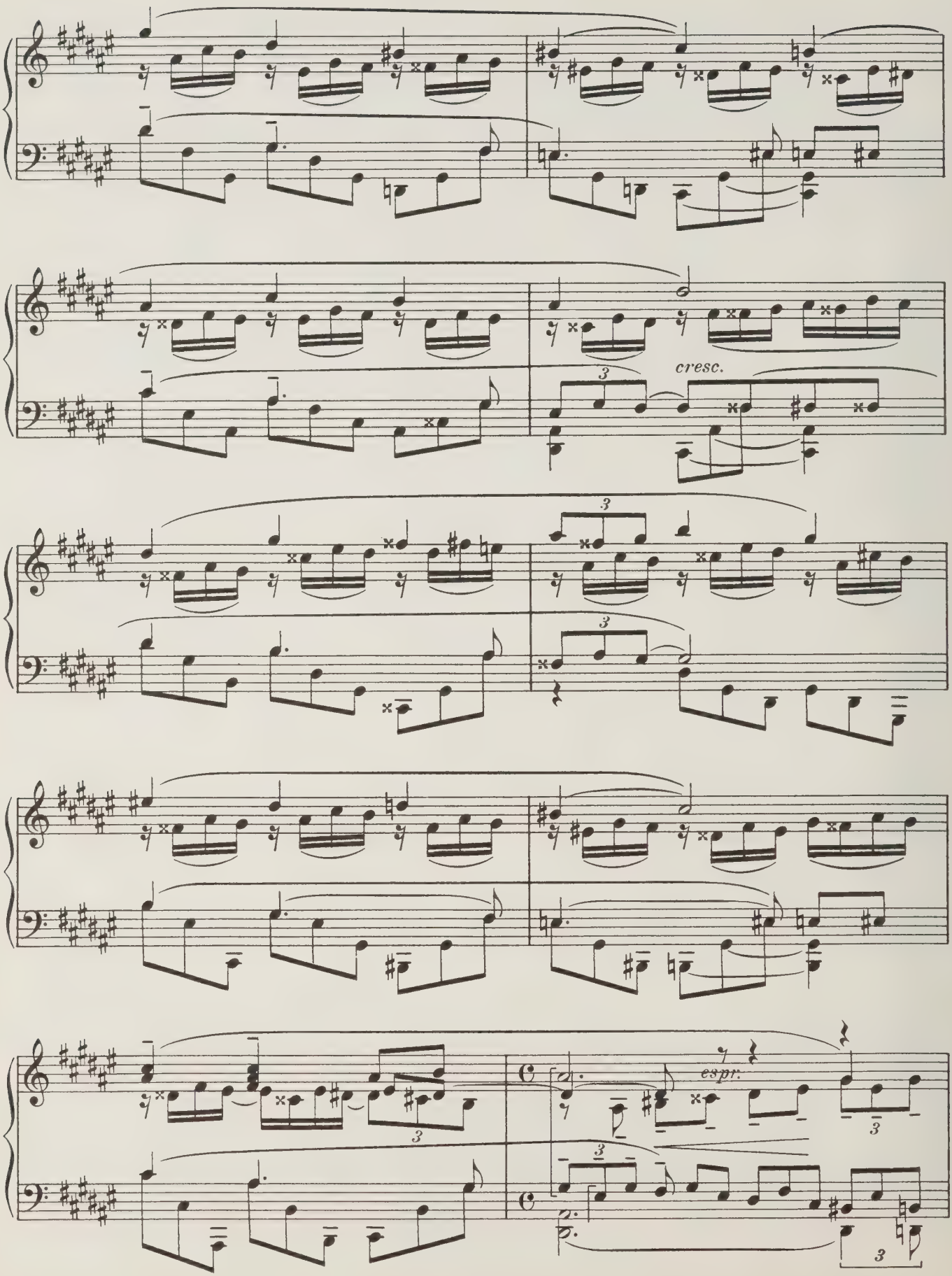
cresc.
espr.

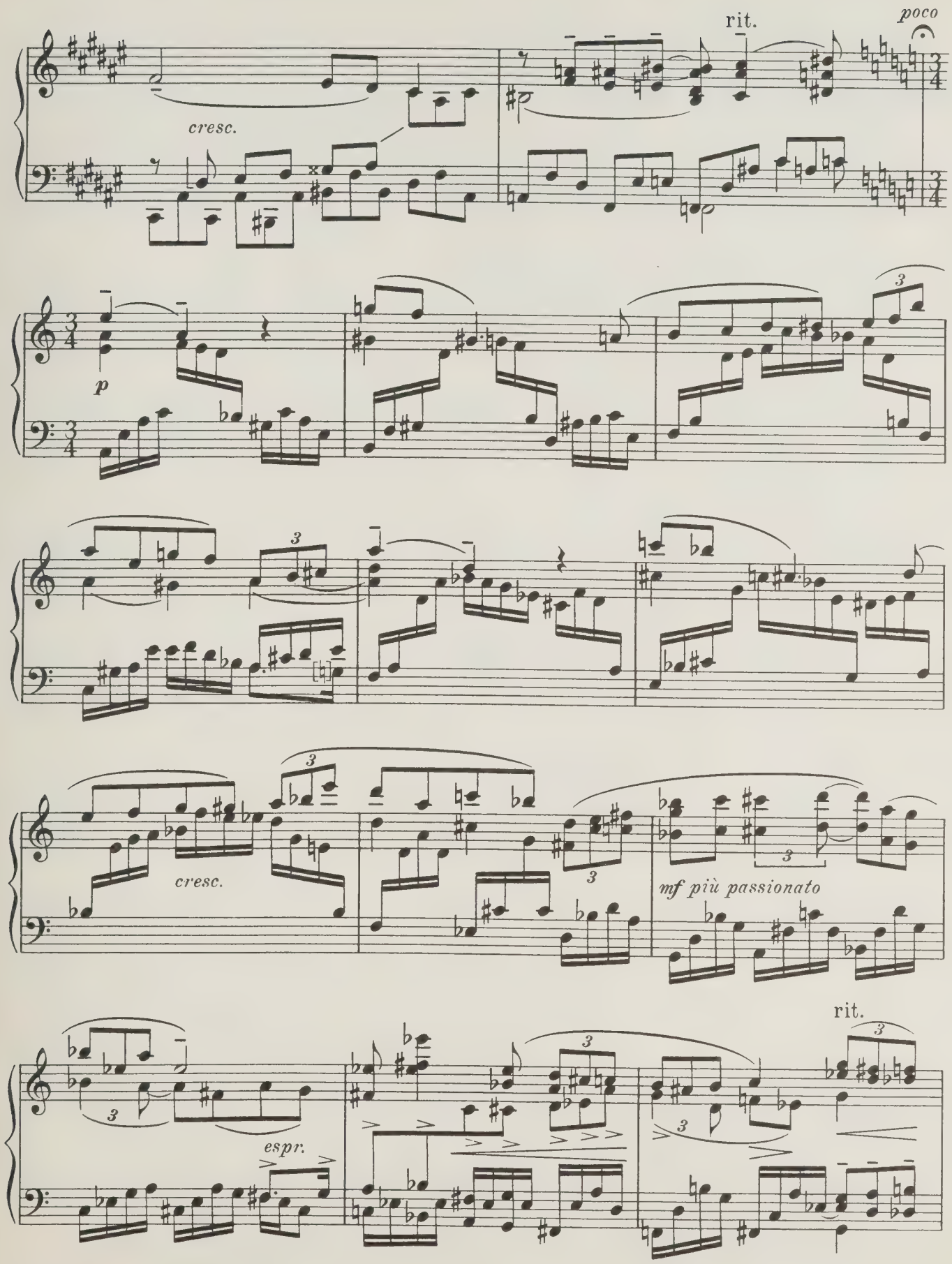
rit.
poco
cresc.
p
cresc.
mf più passionato
espr.
rit.

a tempo

espr.

cresc.

rit.

a tempo

f 3

cresc. molto

ten.

poco pesante

ff

rit.

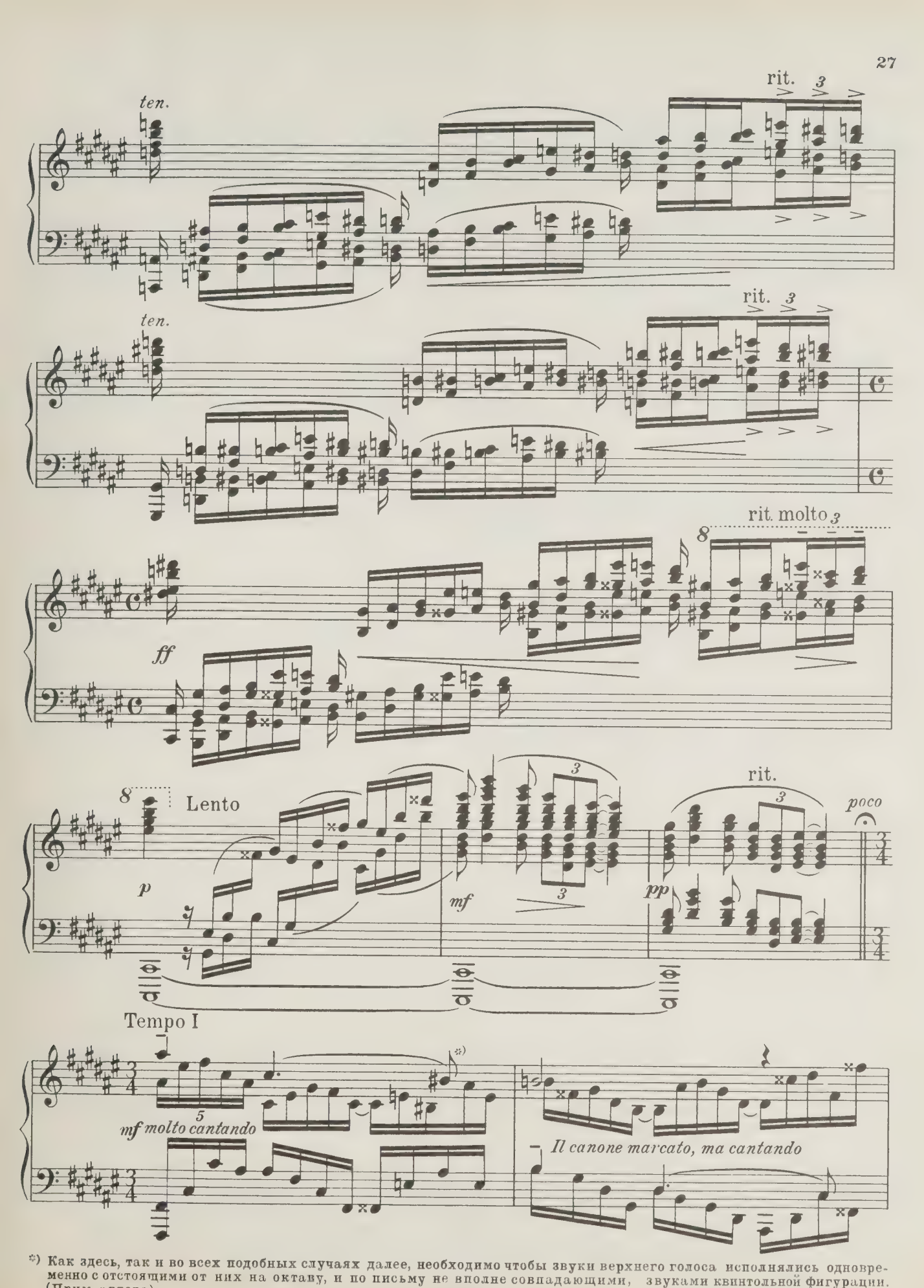

*) Как здесь, так и во всех подобных случаях далее, необходимо чтобы звуки верхнего голоса исполнялись одновременно с отстоящими от них на октаву, и по письму не вполне совпадающими, звуками квинтольной фигурации. (Прим. автора).

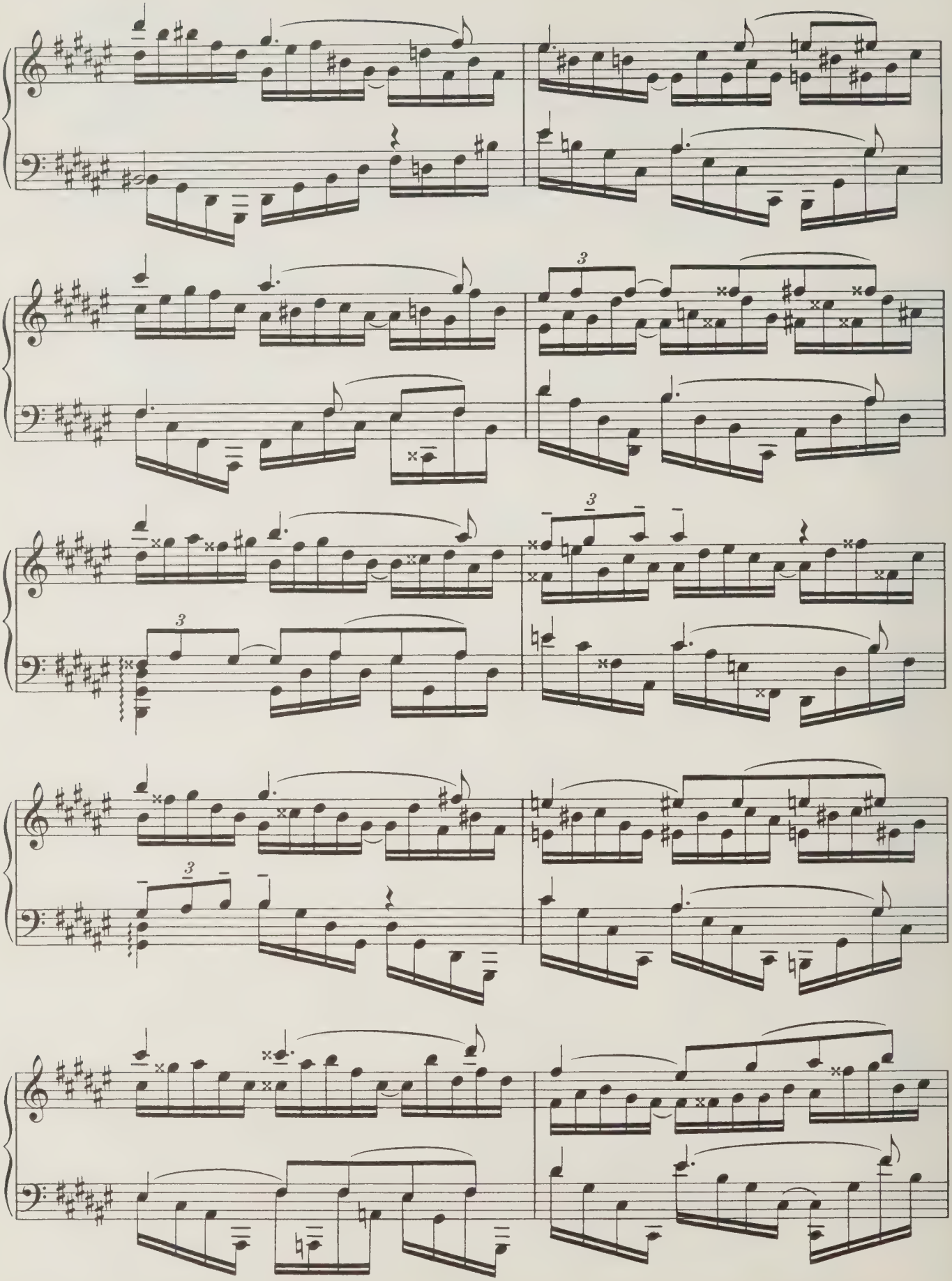

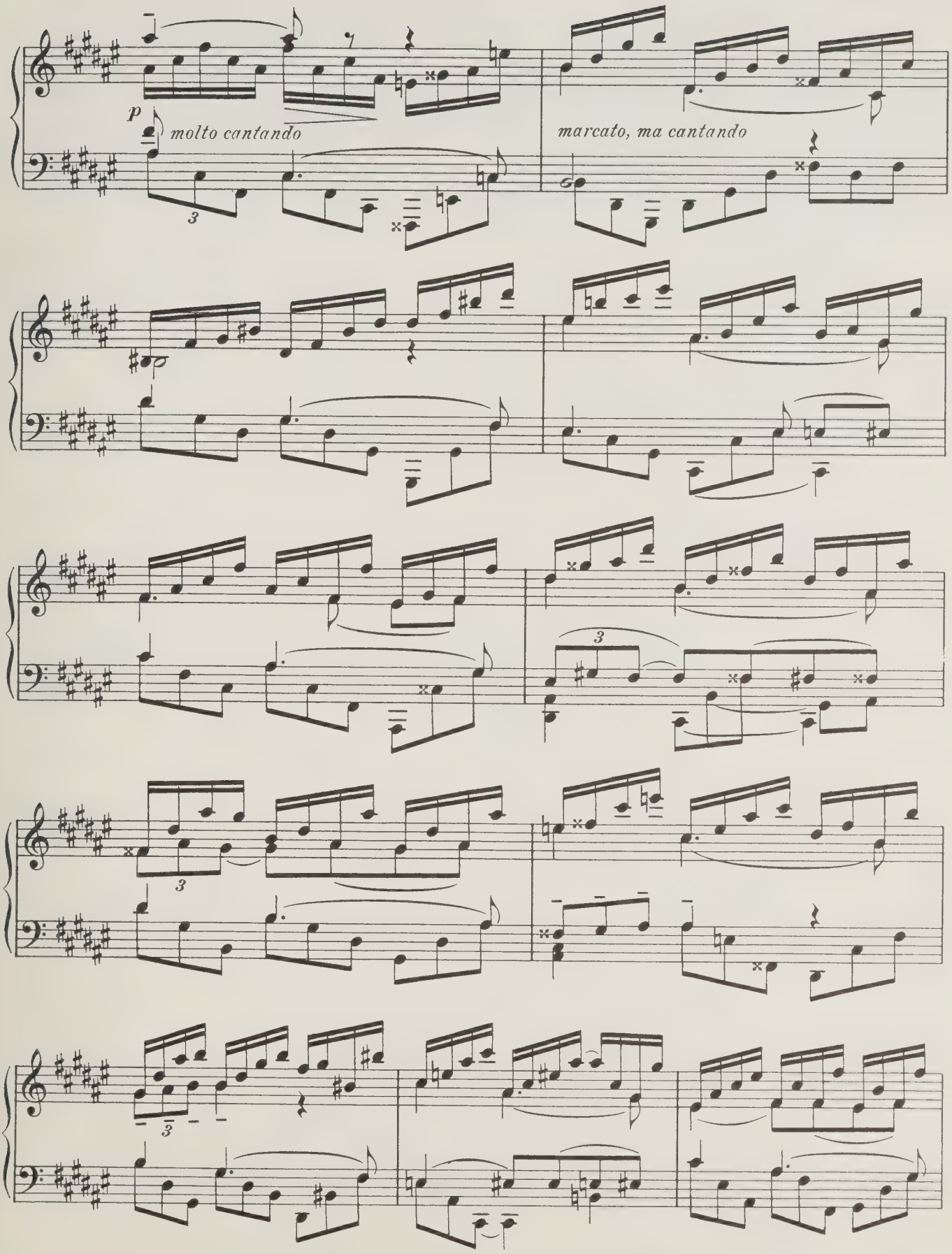
p
molto cantando
marcato, ma cantando

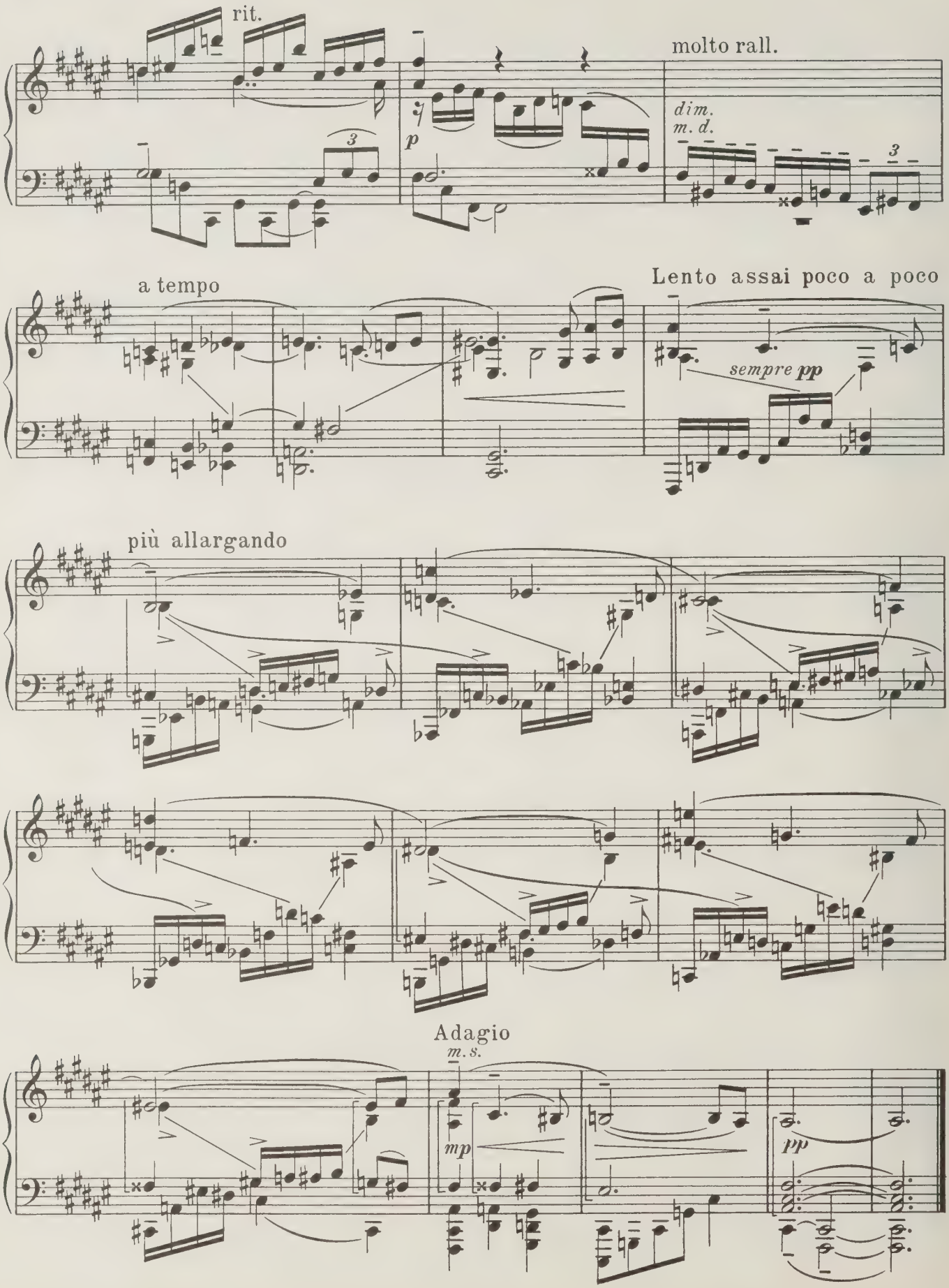
rit.
molto rall.
dim.
m. d.
p
a tempo
Lento assai poco a poco
sempre pp
più allargando
Adagio
m. s.
mp
pp

IV

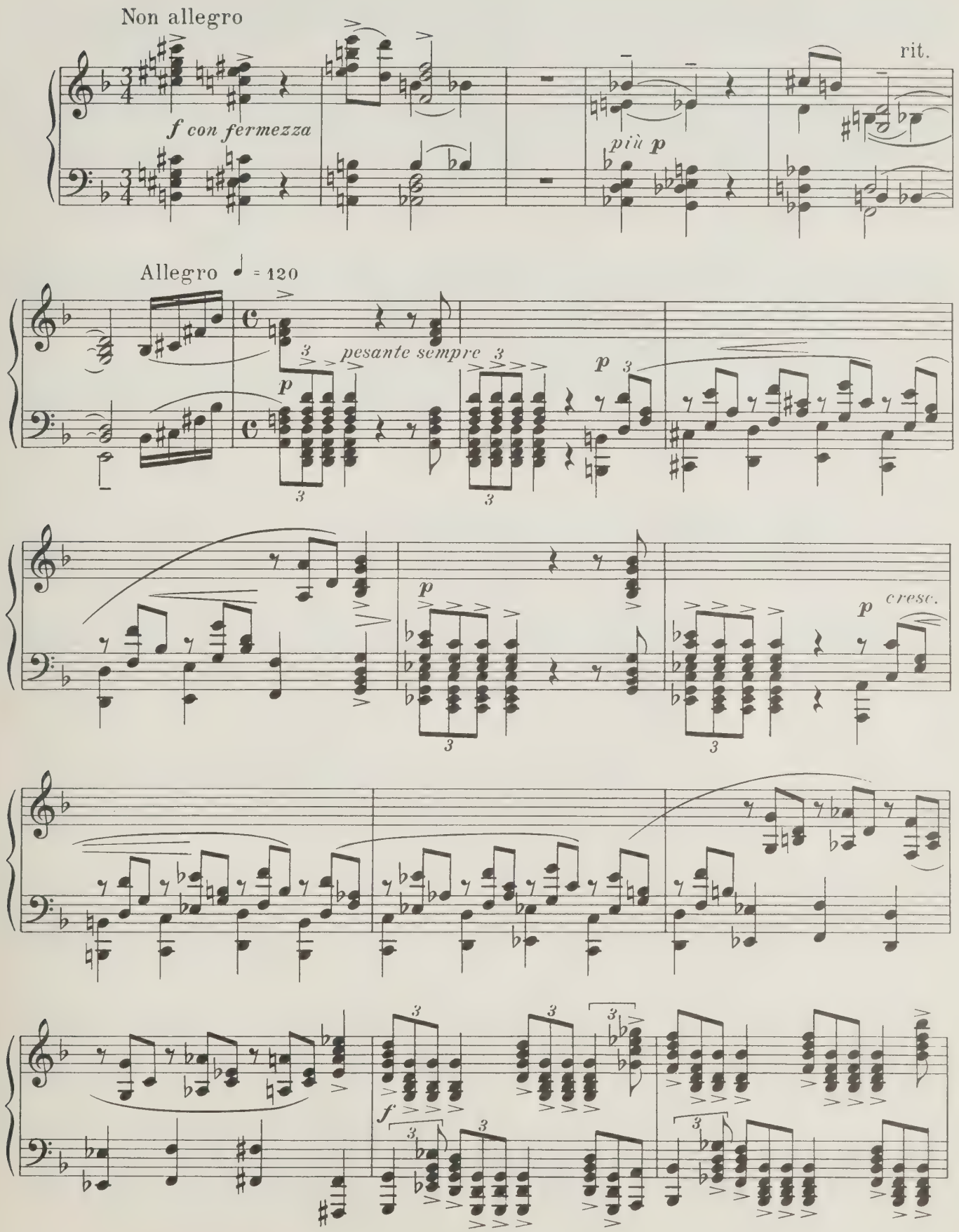
Non allegro
f con fermezza
più p
rit.
Allegro ♩ = 120
pesante sempre
p
cresc.
f

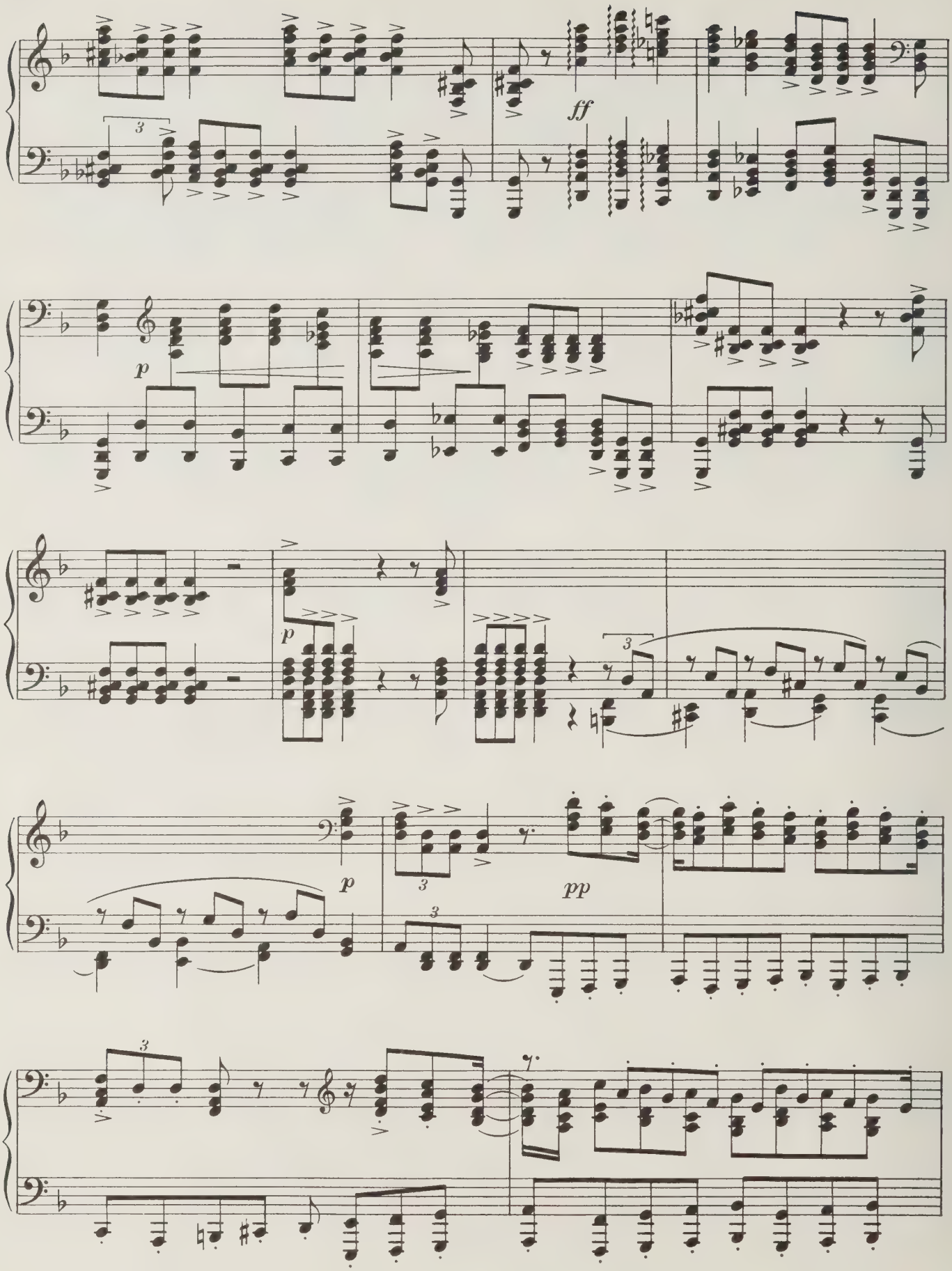
ff
p
p
p
pp

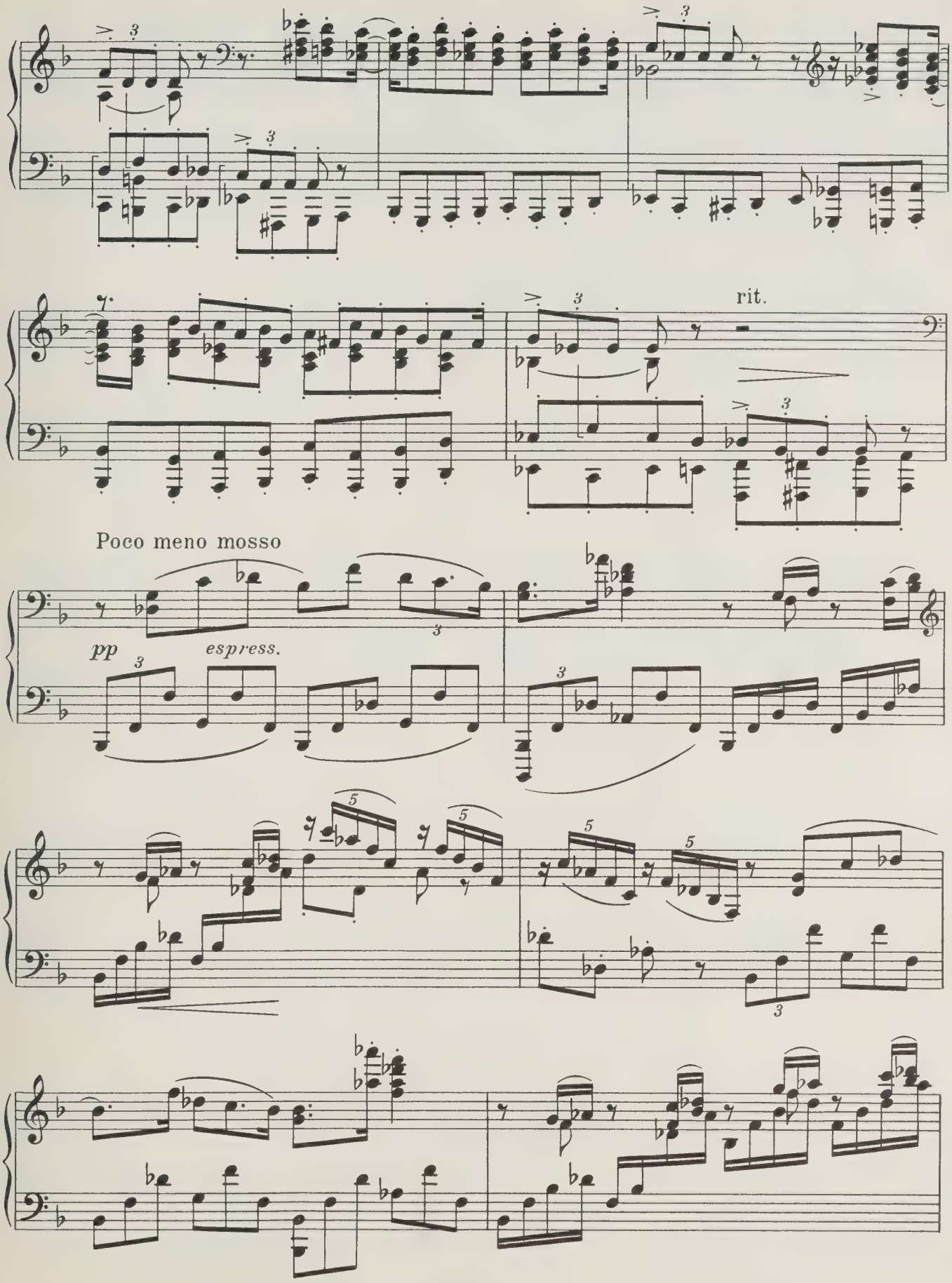
rit.
Poco meno mosso
pp
espress.

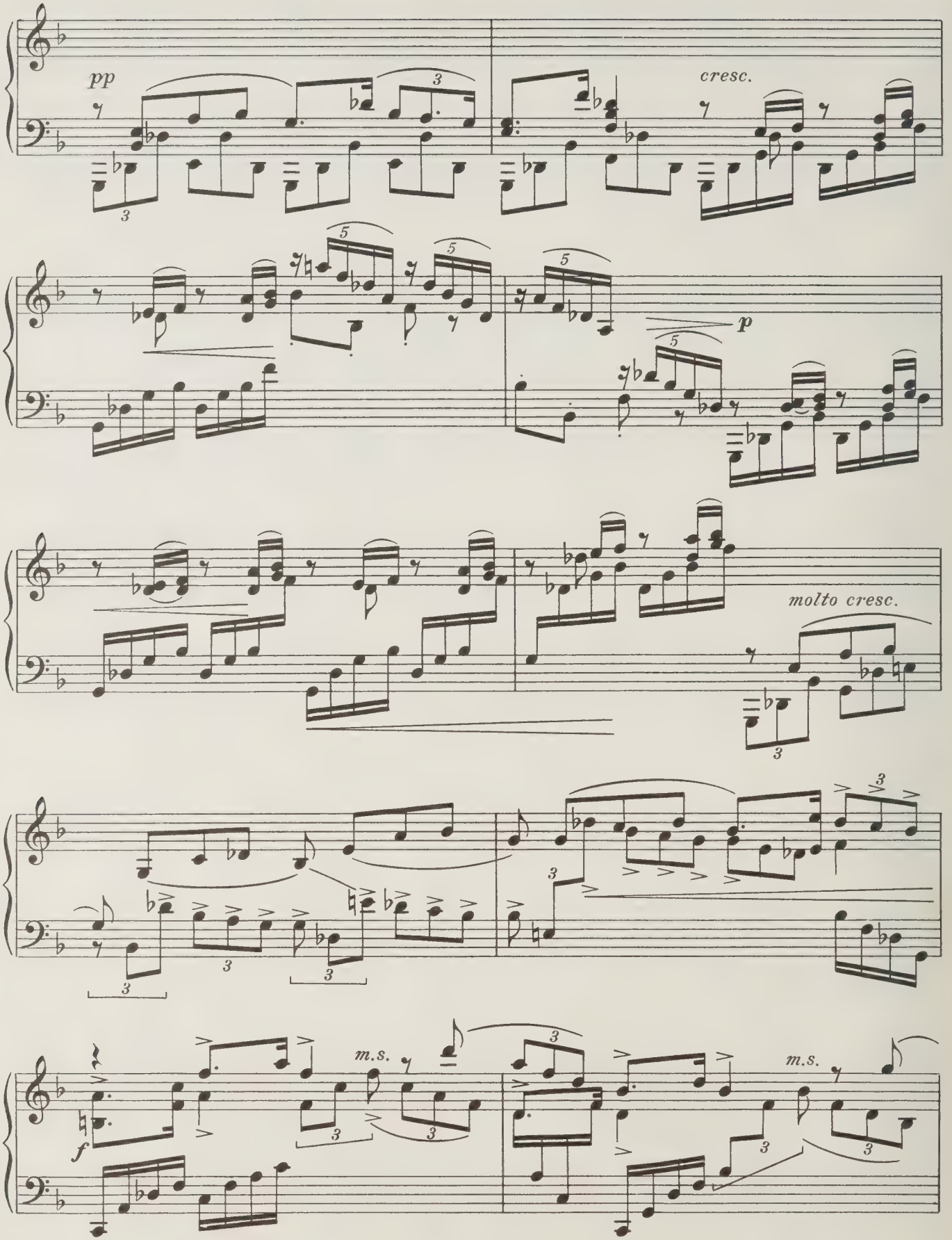
pp
cresc.
p
molto cresc.
f
m.s.
m.s.

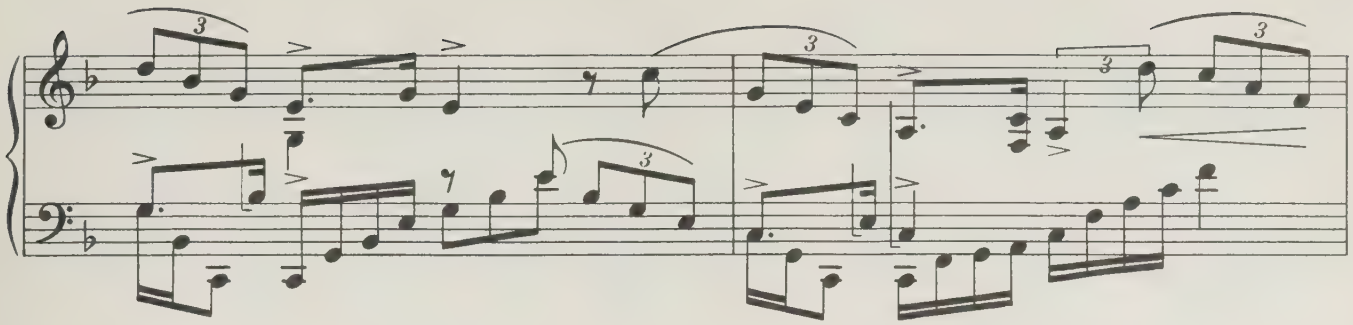

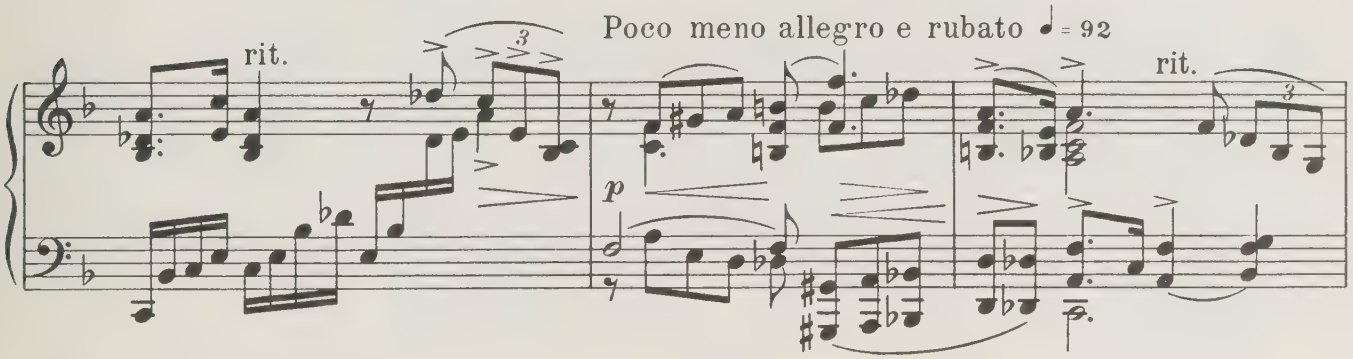
rit.
Poco meno allegro e rubato ♩ = 92
p
rit.

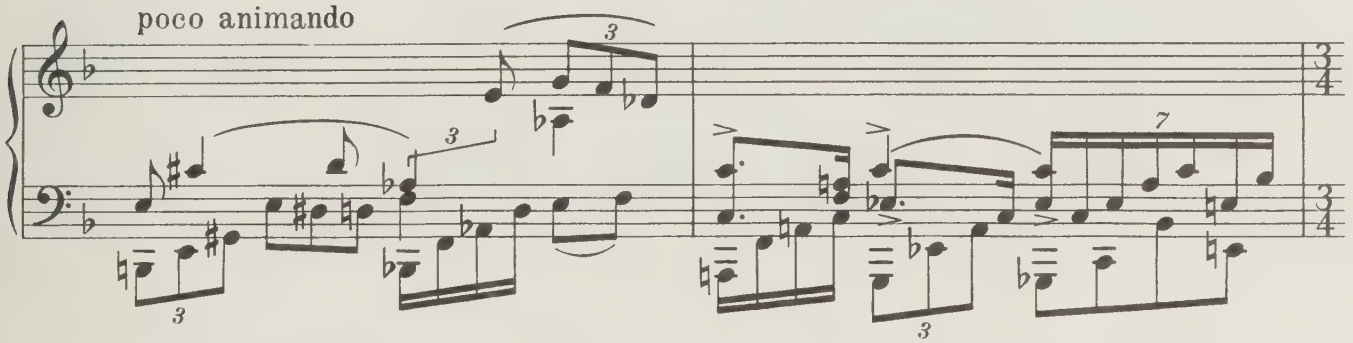
poco animando

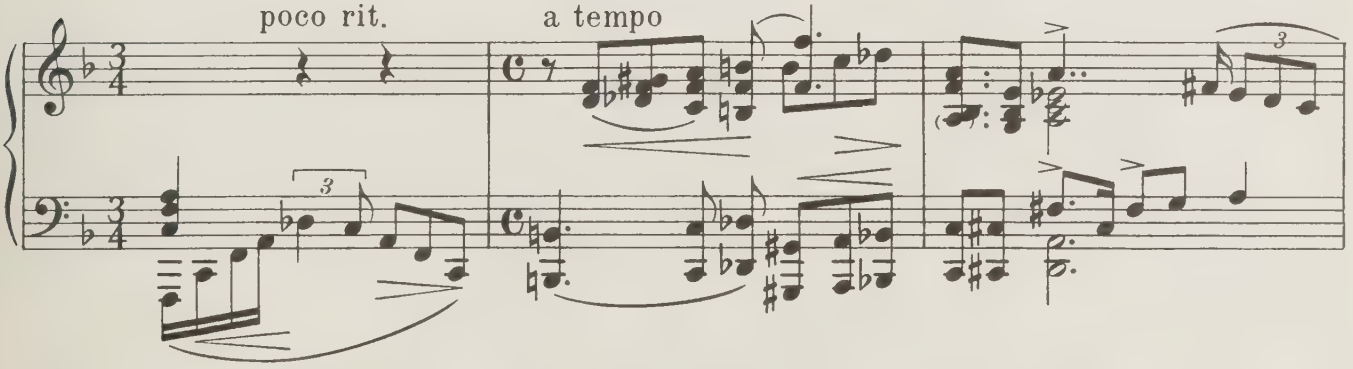
poco rit.
a tempo

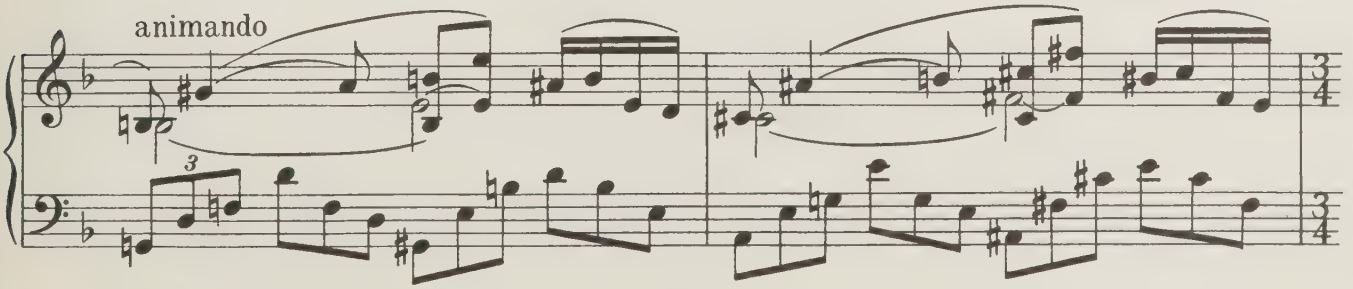
animando

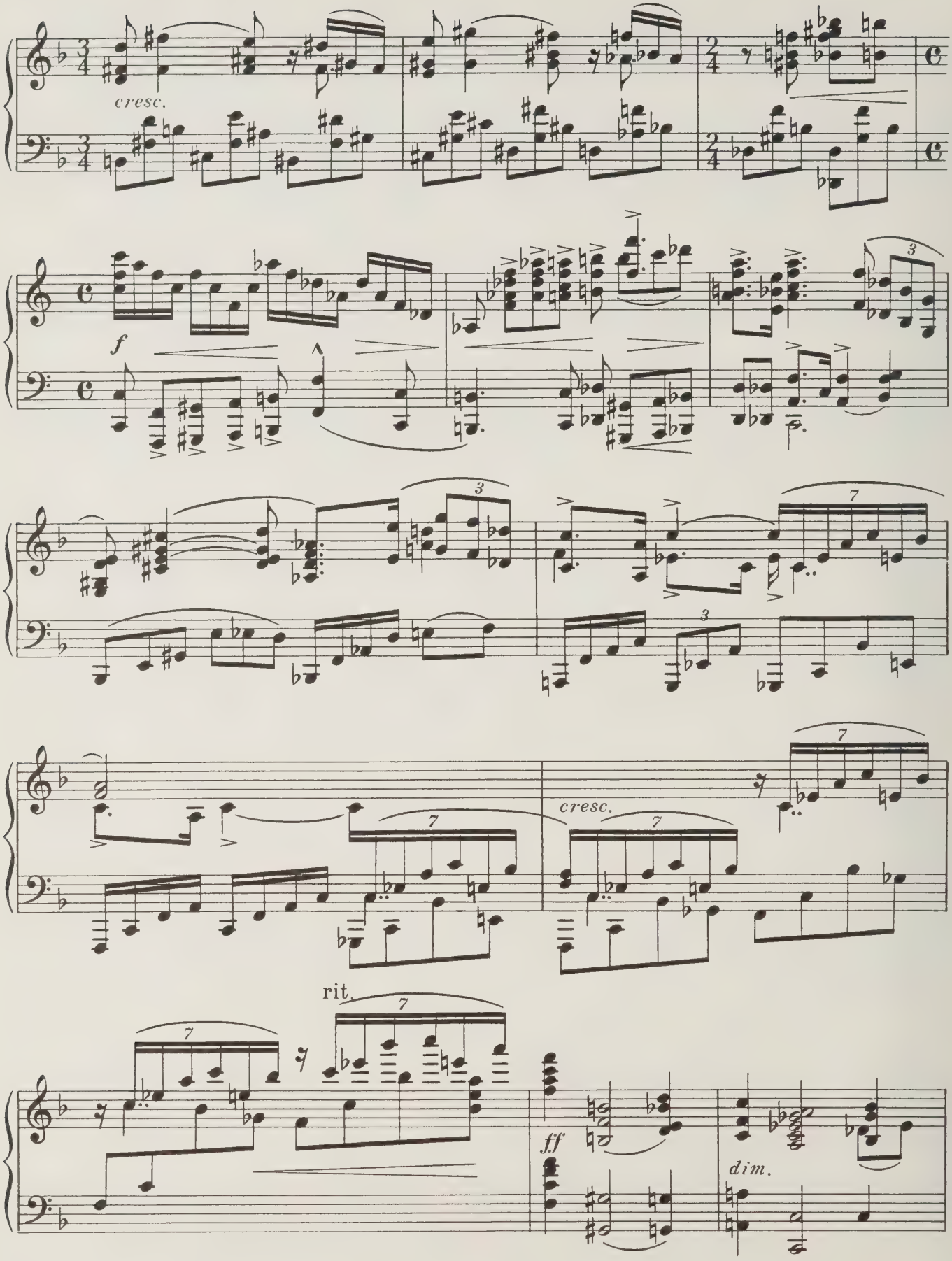
cresc.
f
cresc.
rit.
ff
dim.

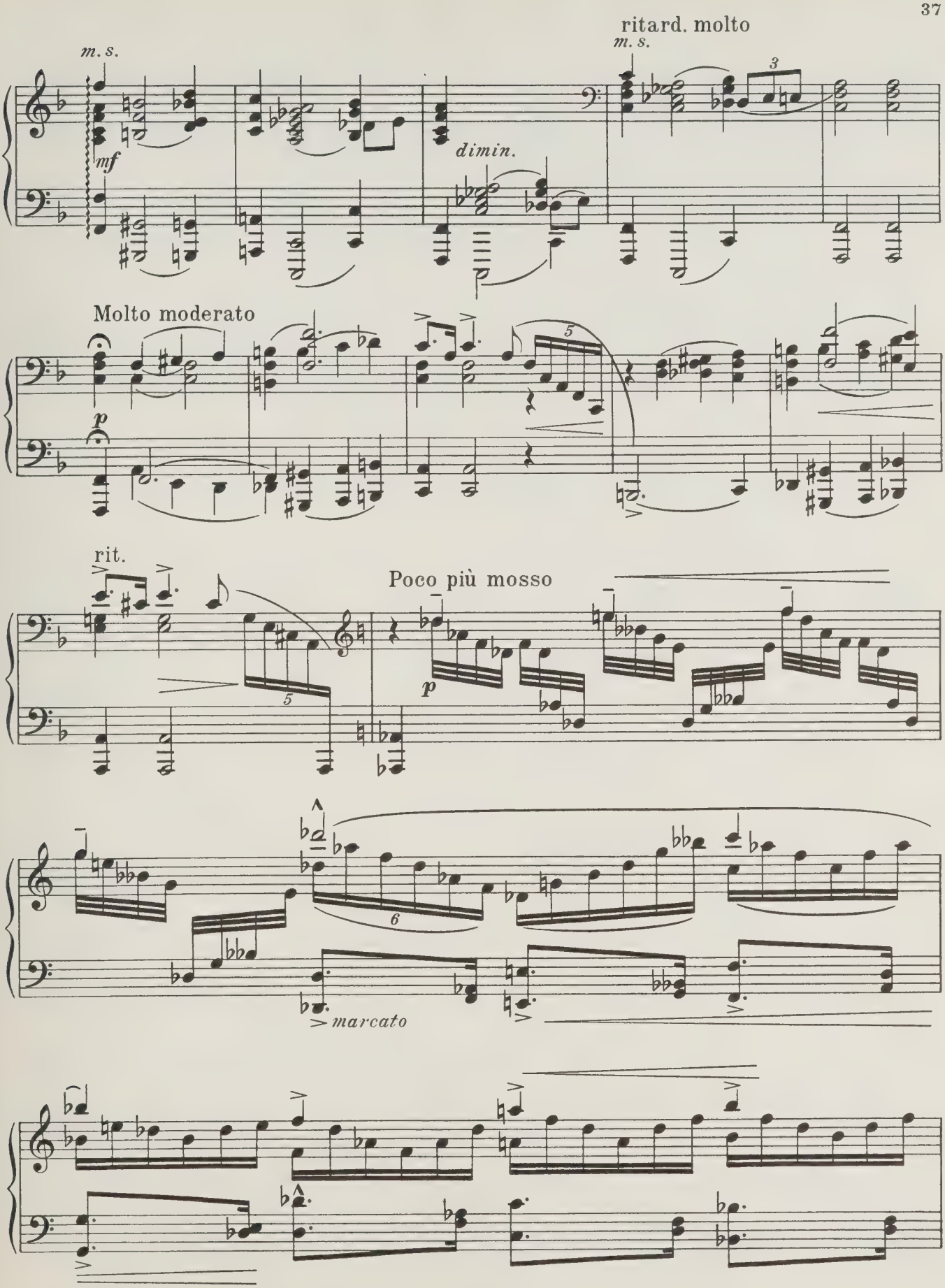
m. s.
mf
dimin.
ritard. molto
m. s.
3
Molto moderato
p
5
rit.
5
Poco più mosso
p
6
marcato

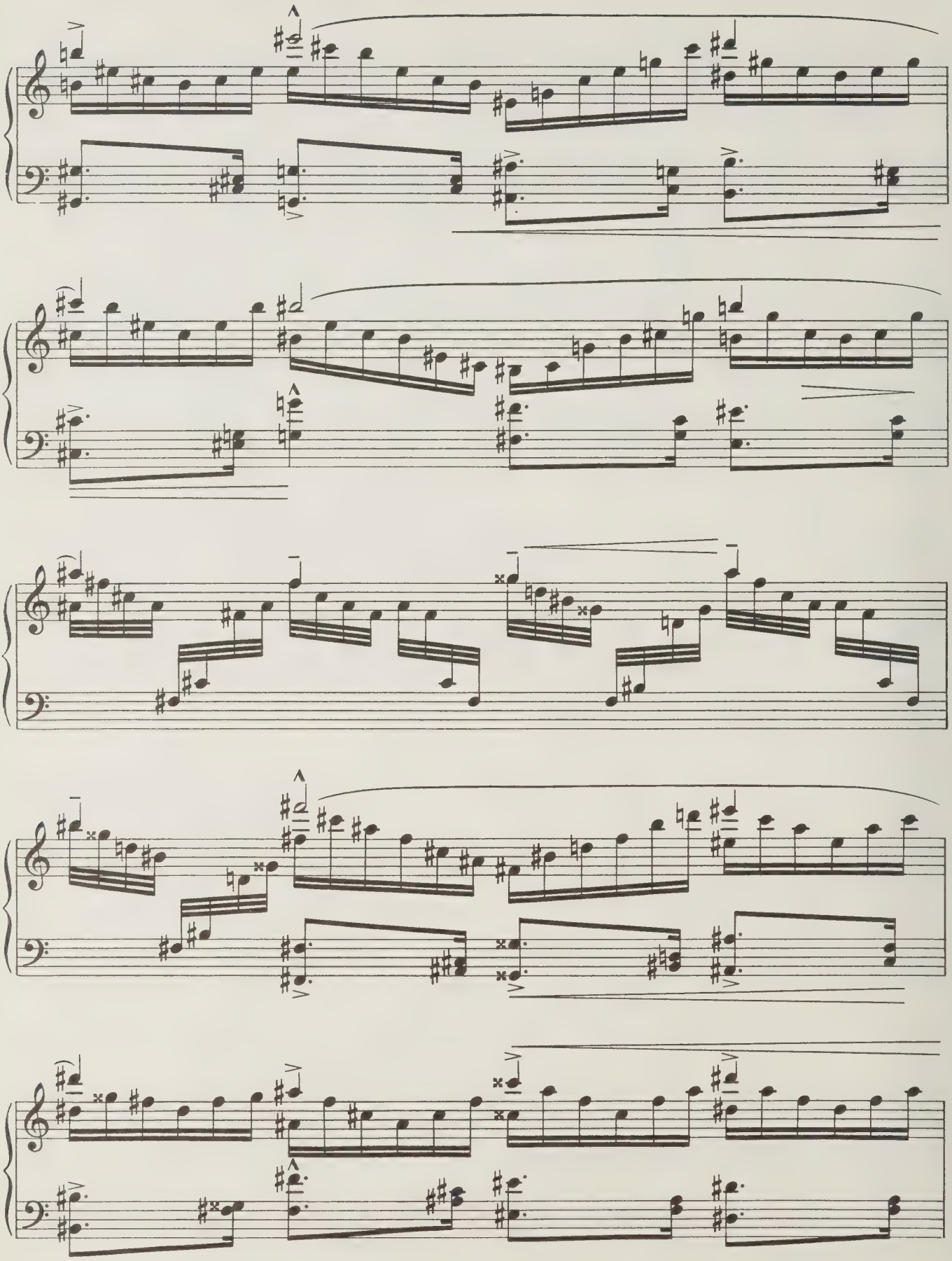

poco a poco agitato

sf *pp* *cresc.*

sf

p

mf

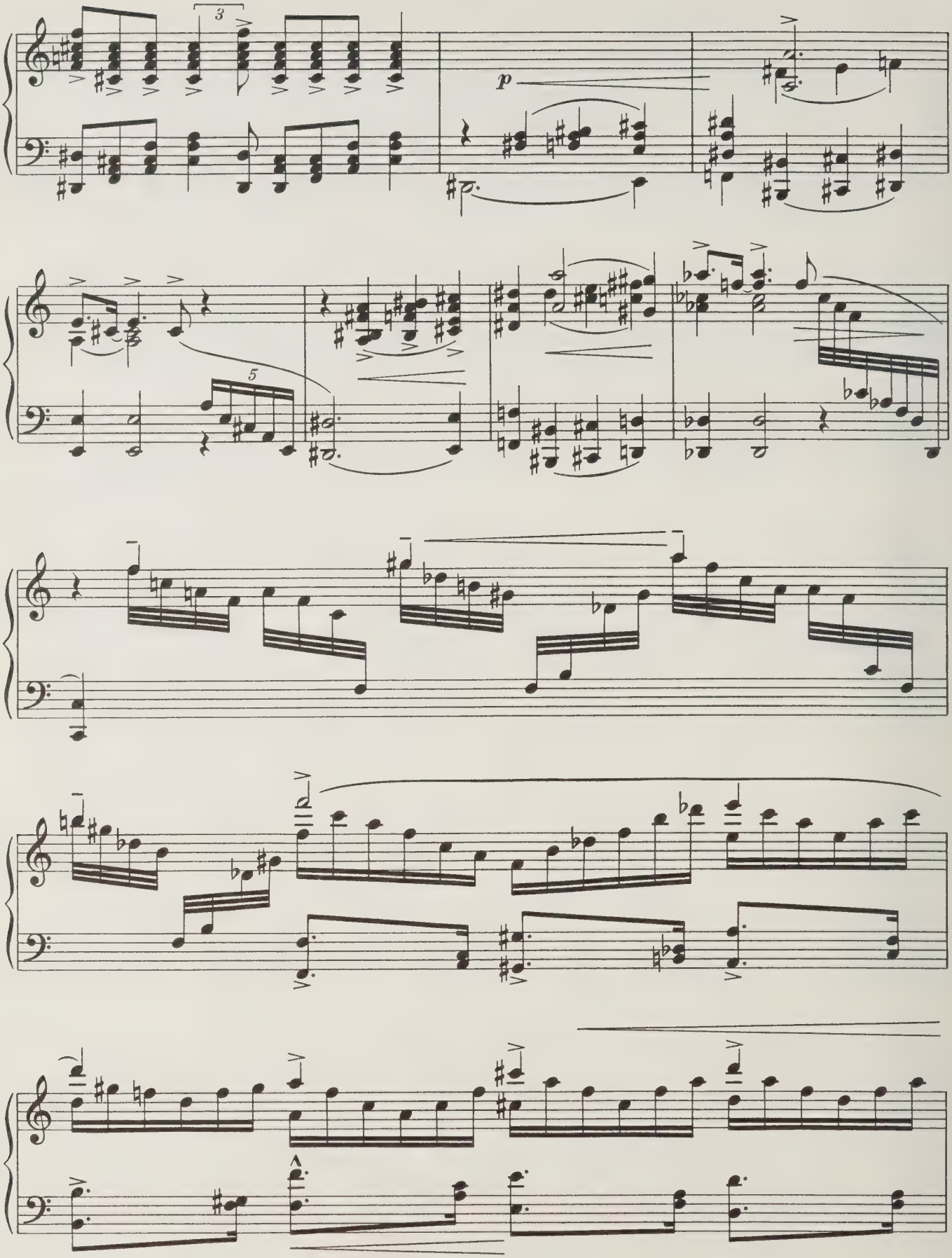
3
p
5

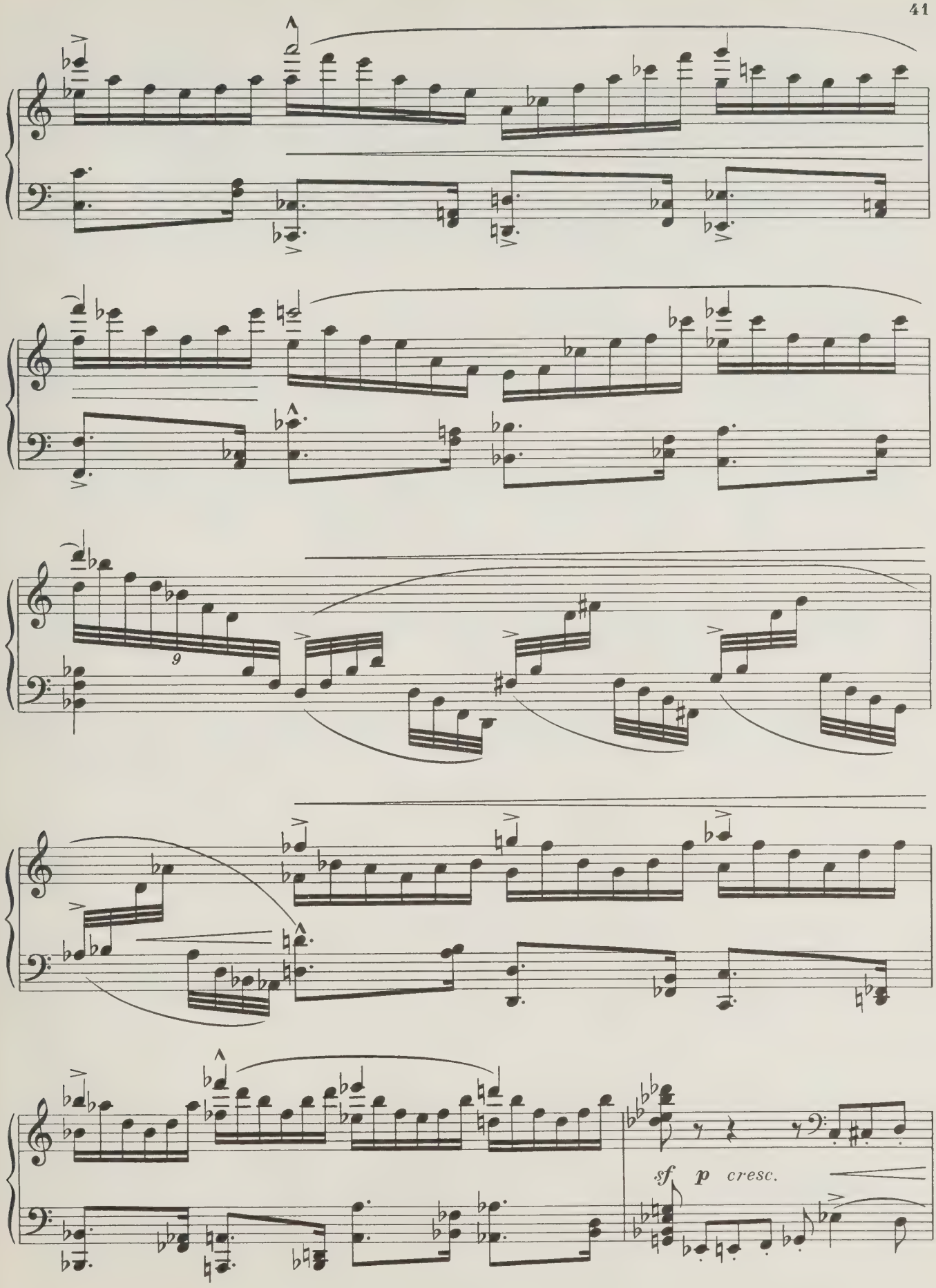
9
sf
p
cresc.

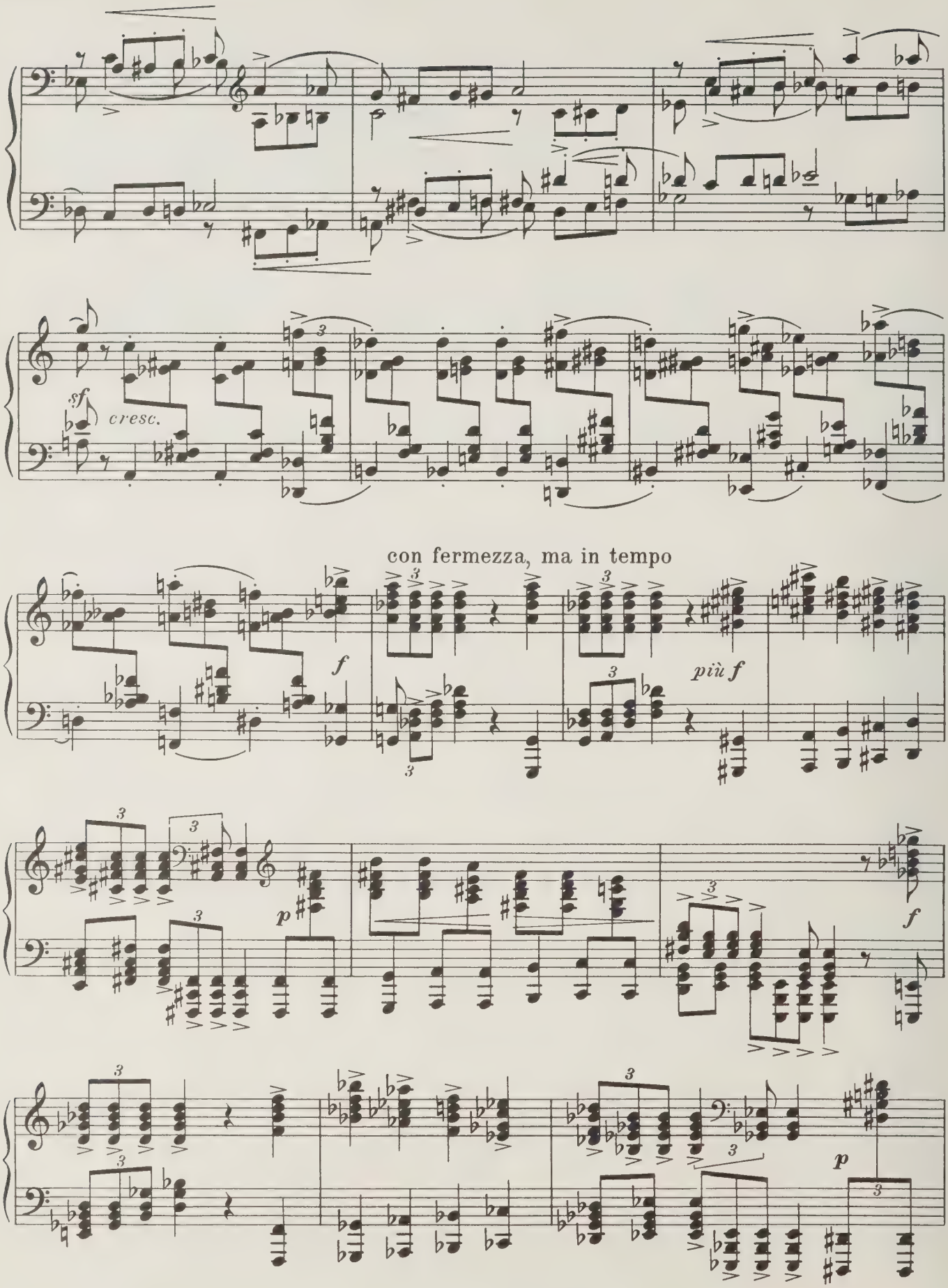
sf
cresc.
con fermezza, ma in tempo
f
più f
p
f
p

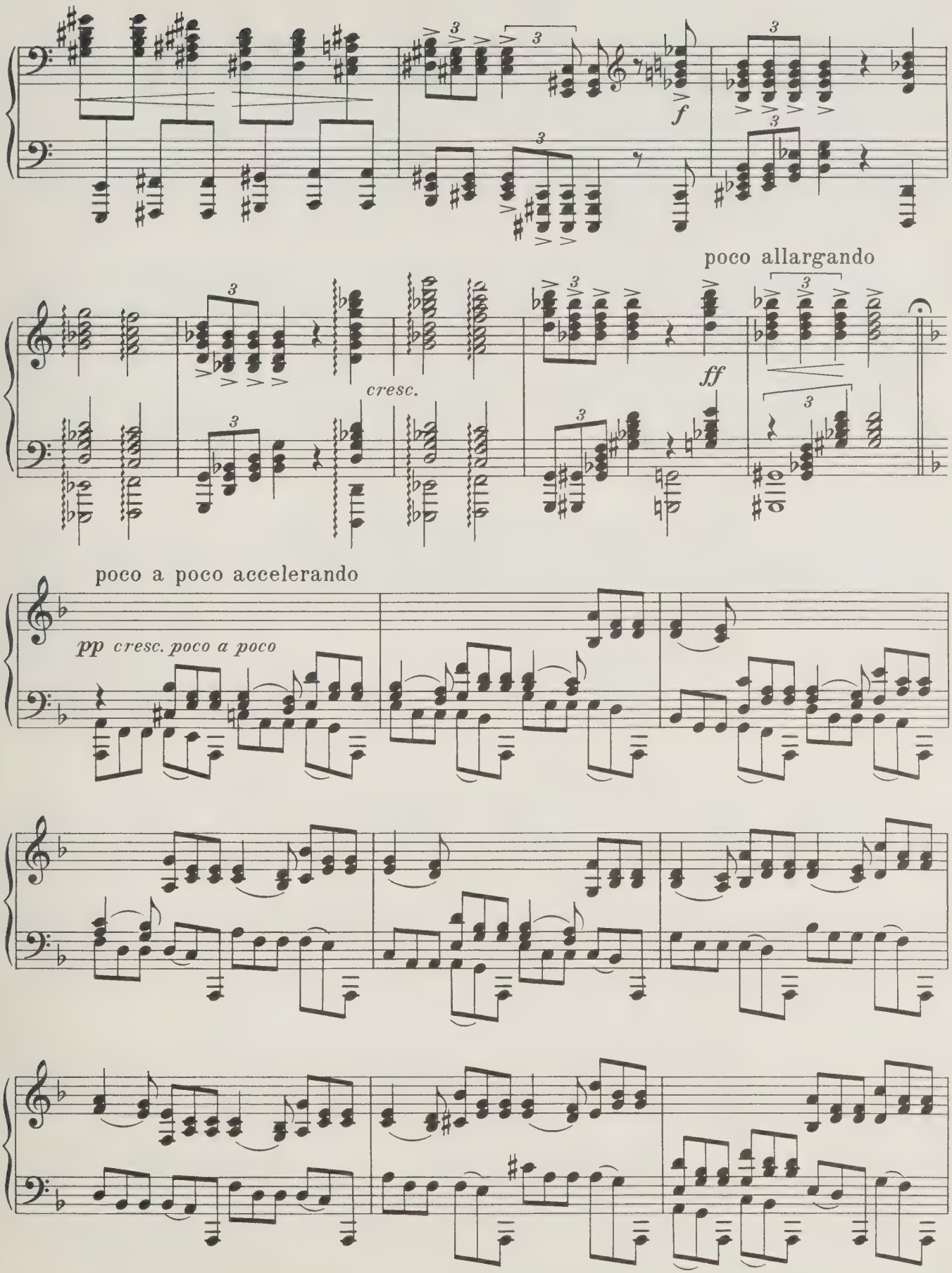
f
poco allargando
cresc.
ff
poco a poco accelerando
pp cresc. poco a poco

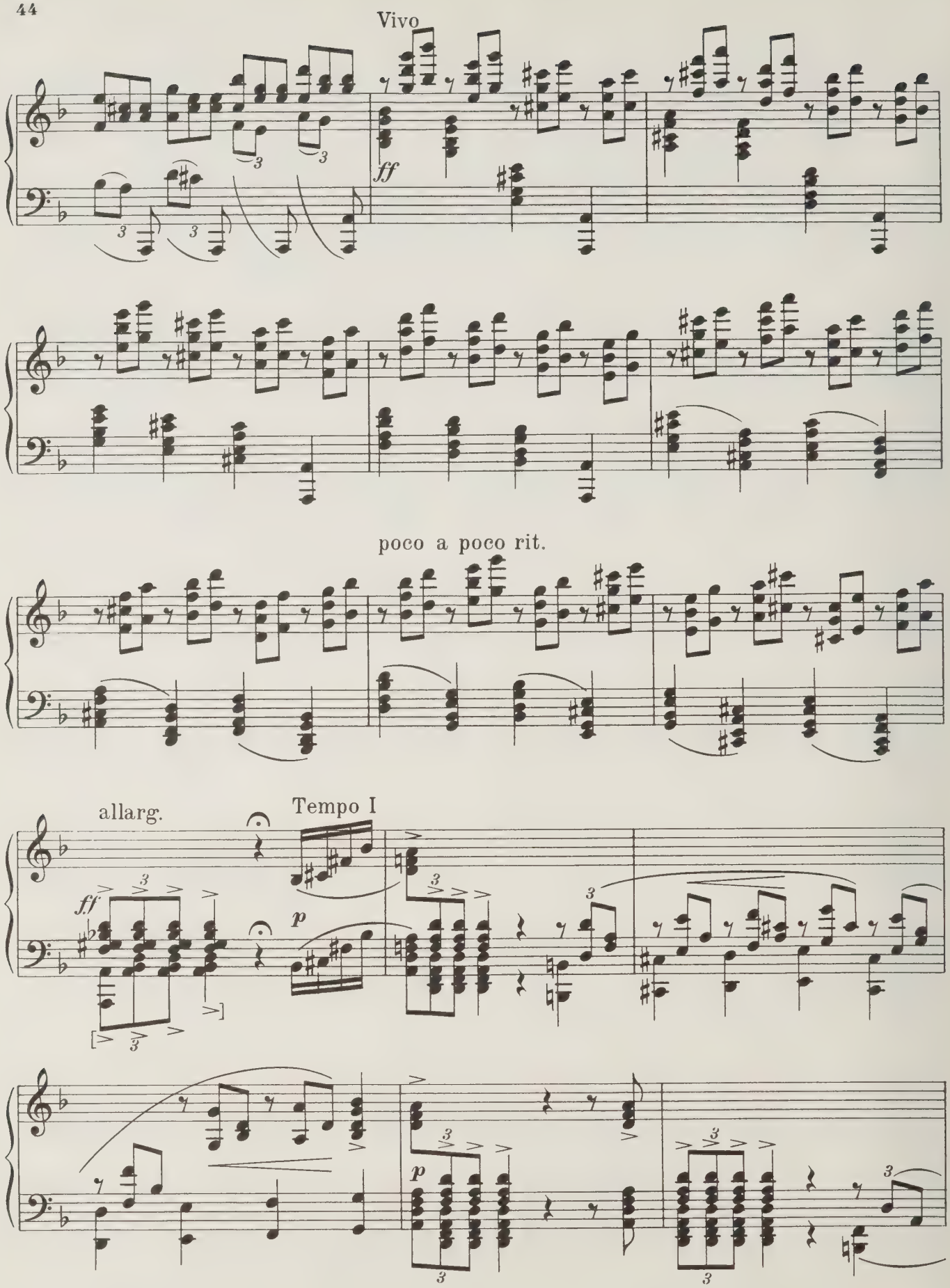
Vivo
ff
poco a poco rit.
allarg.
Tempo I
ff
p
p

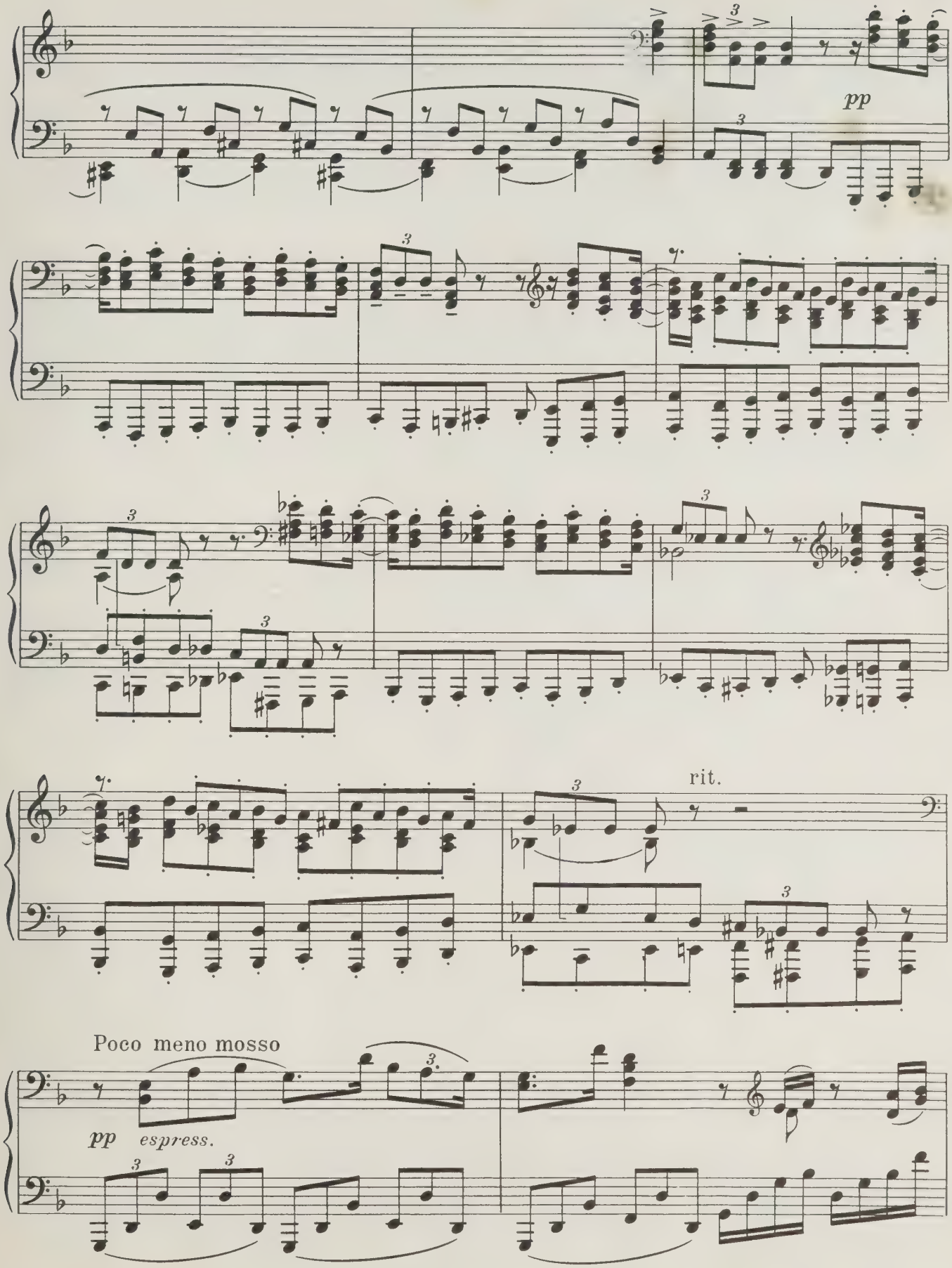
pp
rit.
Poco meno mosso
pp espress.

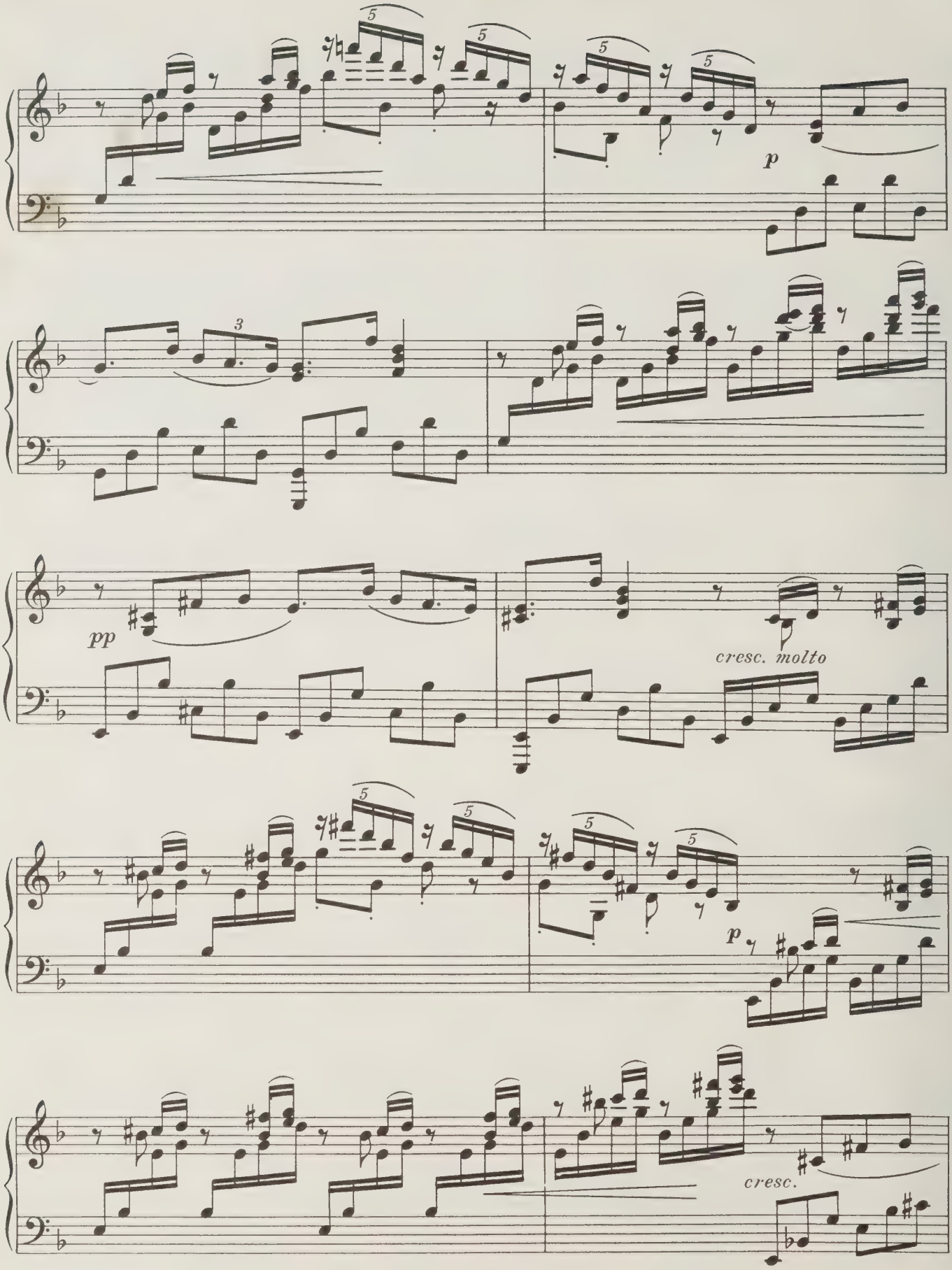
p
pp
cresc. molto
p
cresc.

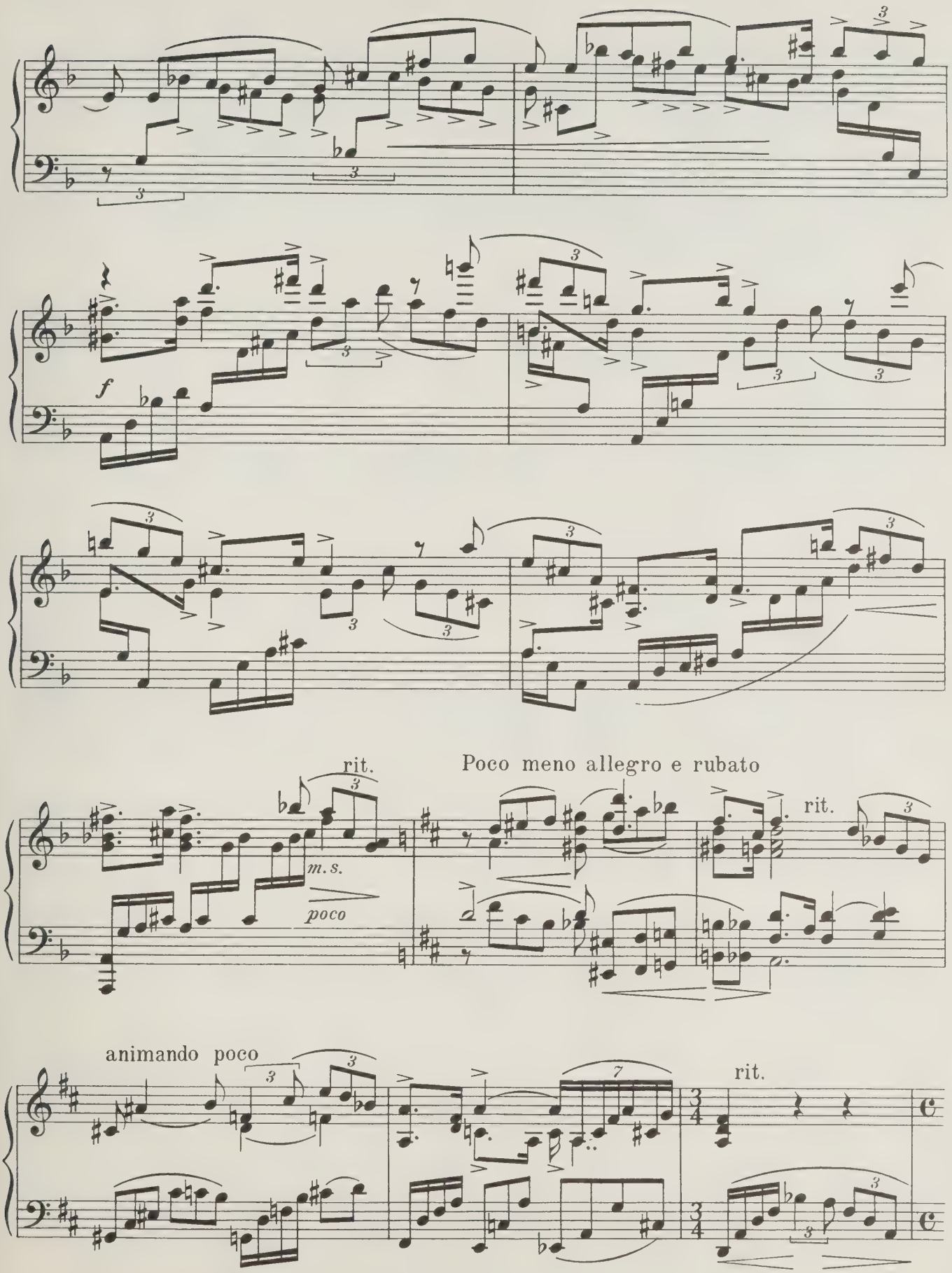
f
rit.
m. s.
poco
Poco meno allegro e rubato
rit.
animando poco
rit.

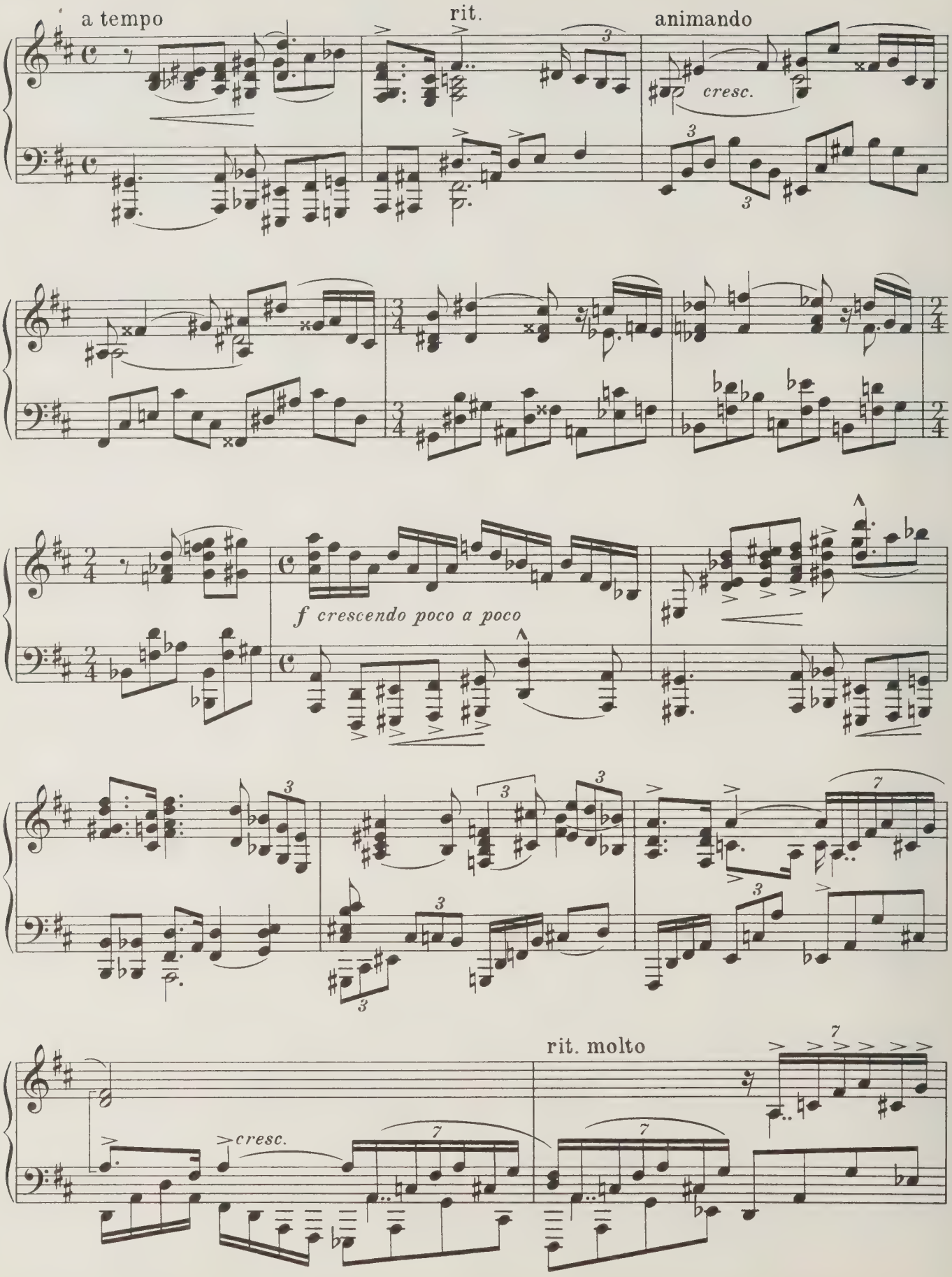
a tempo
rit.
animando
cresc.
f crescendo poco a poco
rit. molto
cresc.

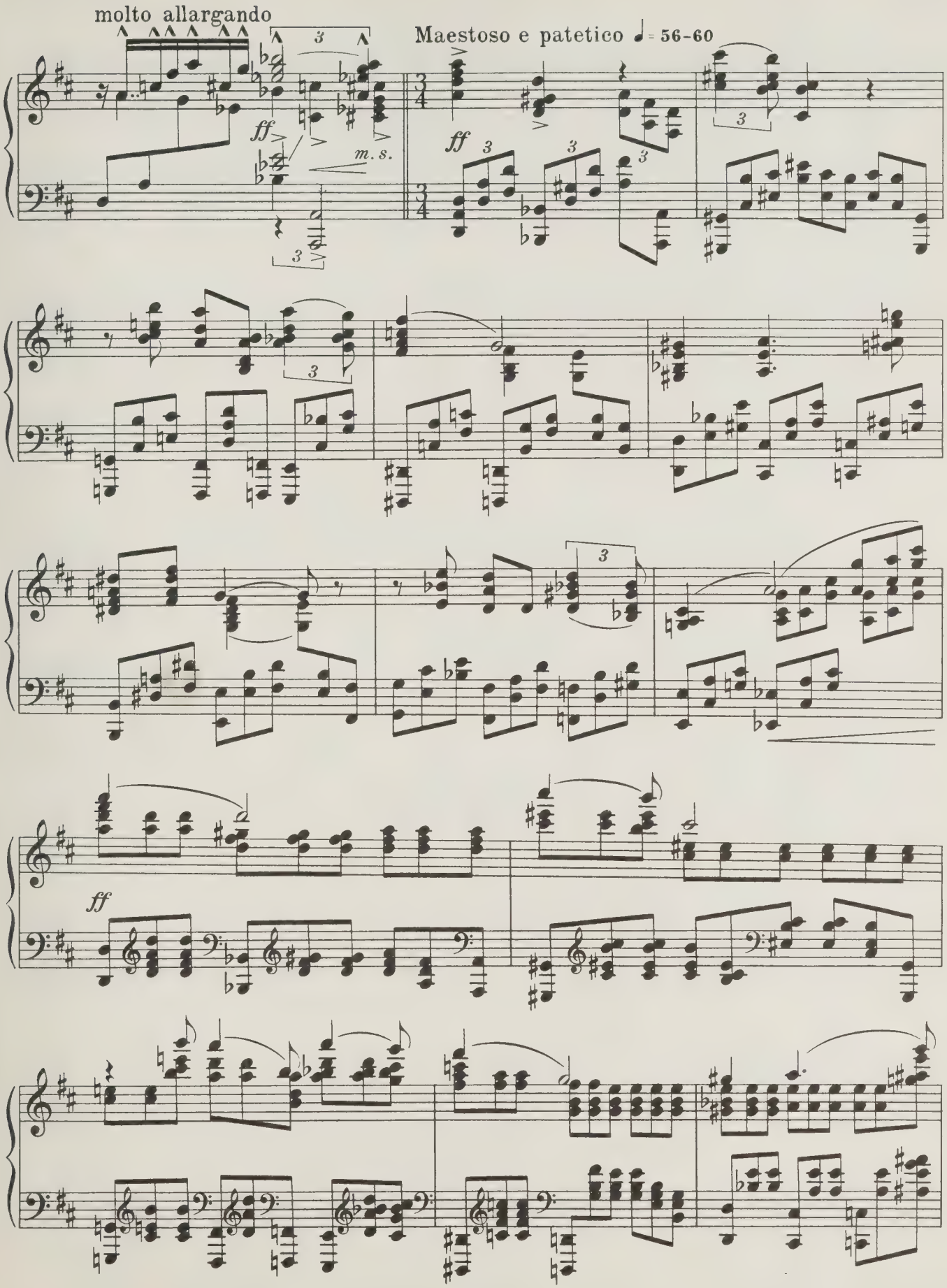
molto allargando
Maestoso e patetico ♩= 56-60
ff
m. s.
ff
ff

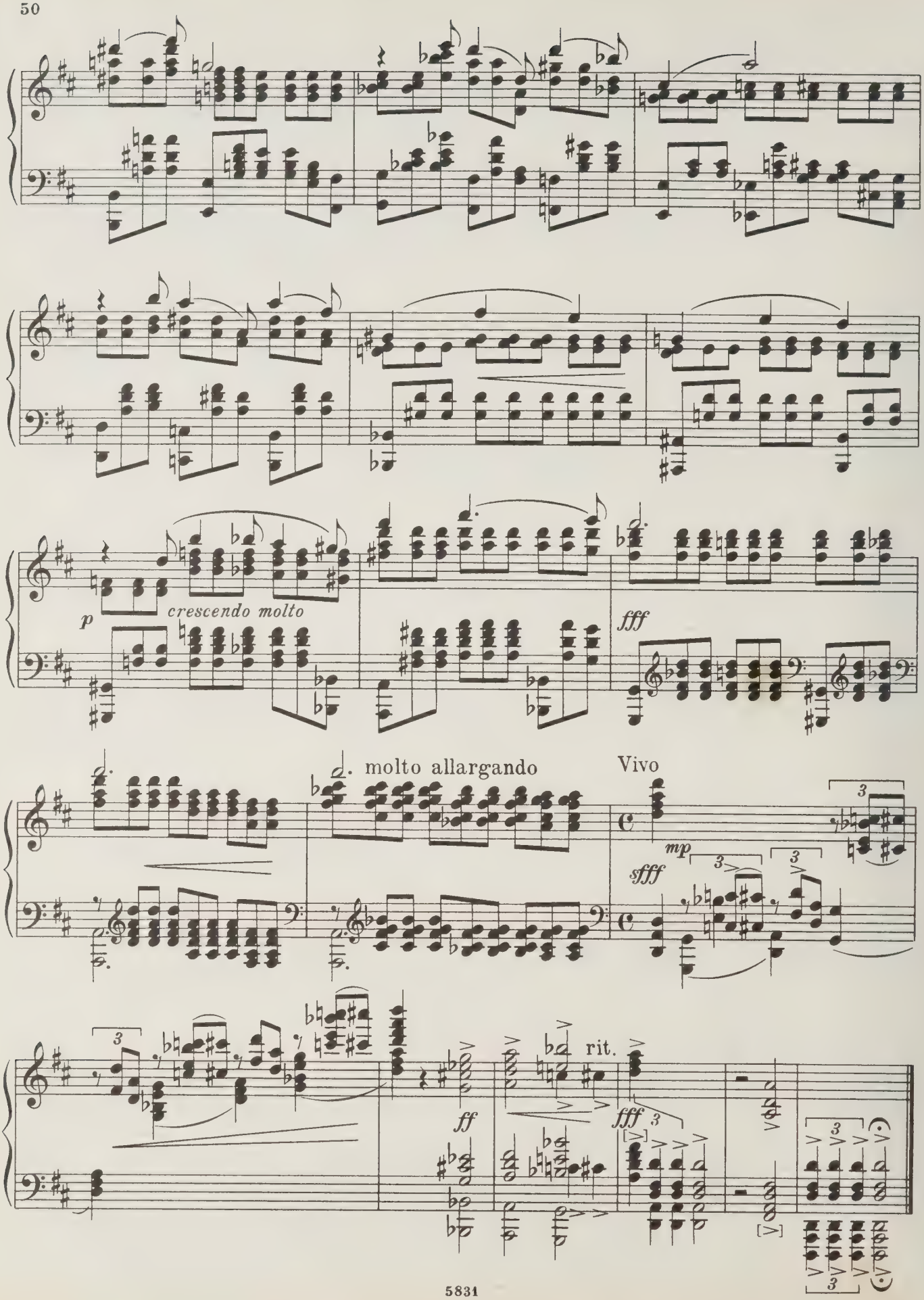
p
crescendo molto
fff
molto allargando
Vivo
mp
sfff
ff
rit.
fff

Б. С. Захарову

ВТОРАЯ СОНАТА

(Вторая авторская редакция)

Соч. 13

(Февраль 1912 г. С. П.-б.-18 января 1948 г.)

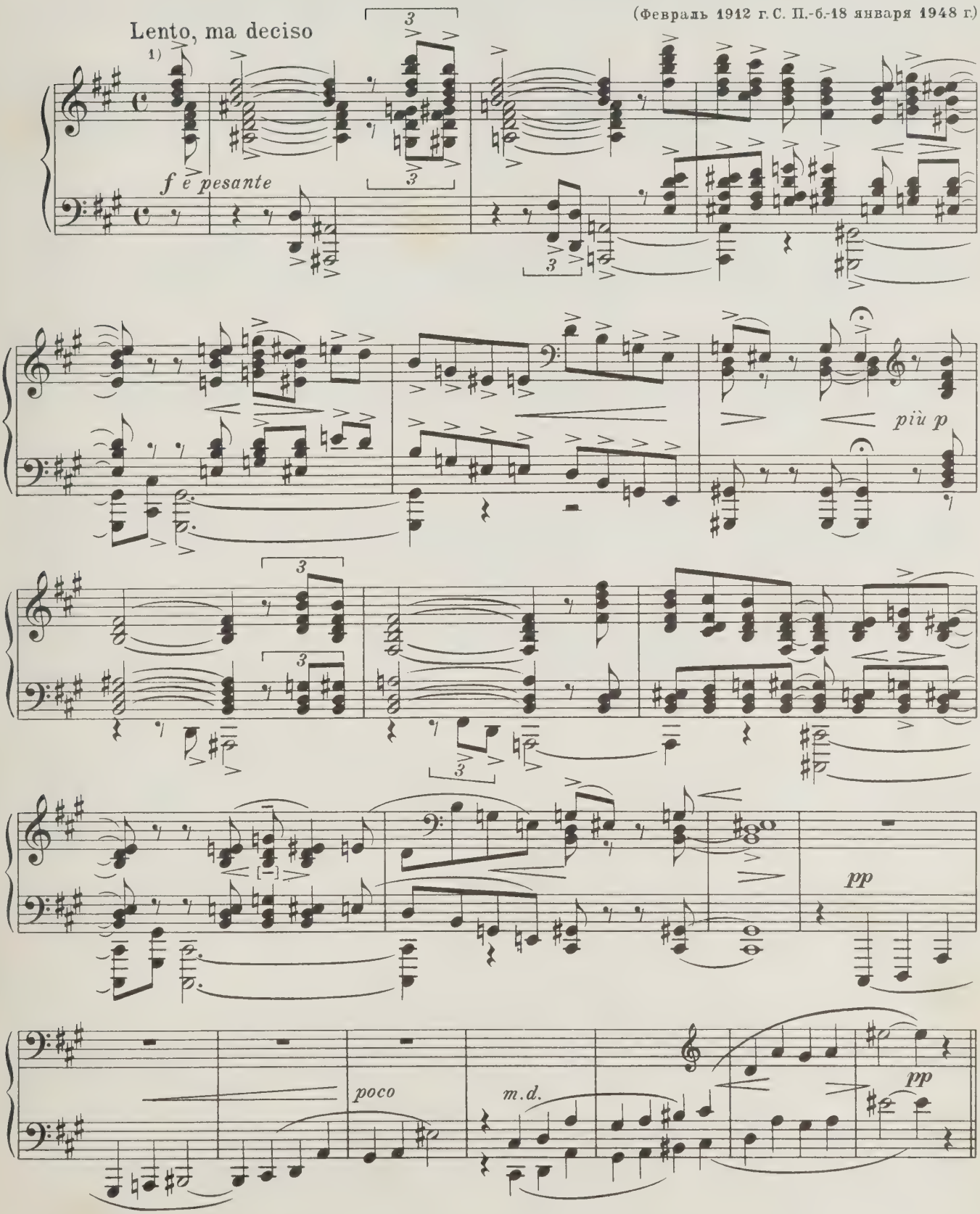

1) В автографе вступление отсутствует. Изложение начинается с „Allegro affanato."

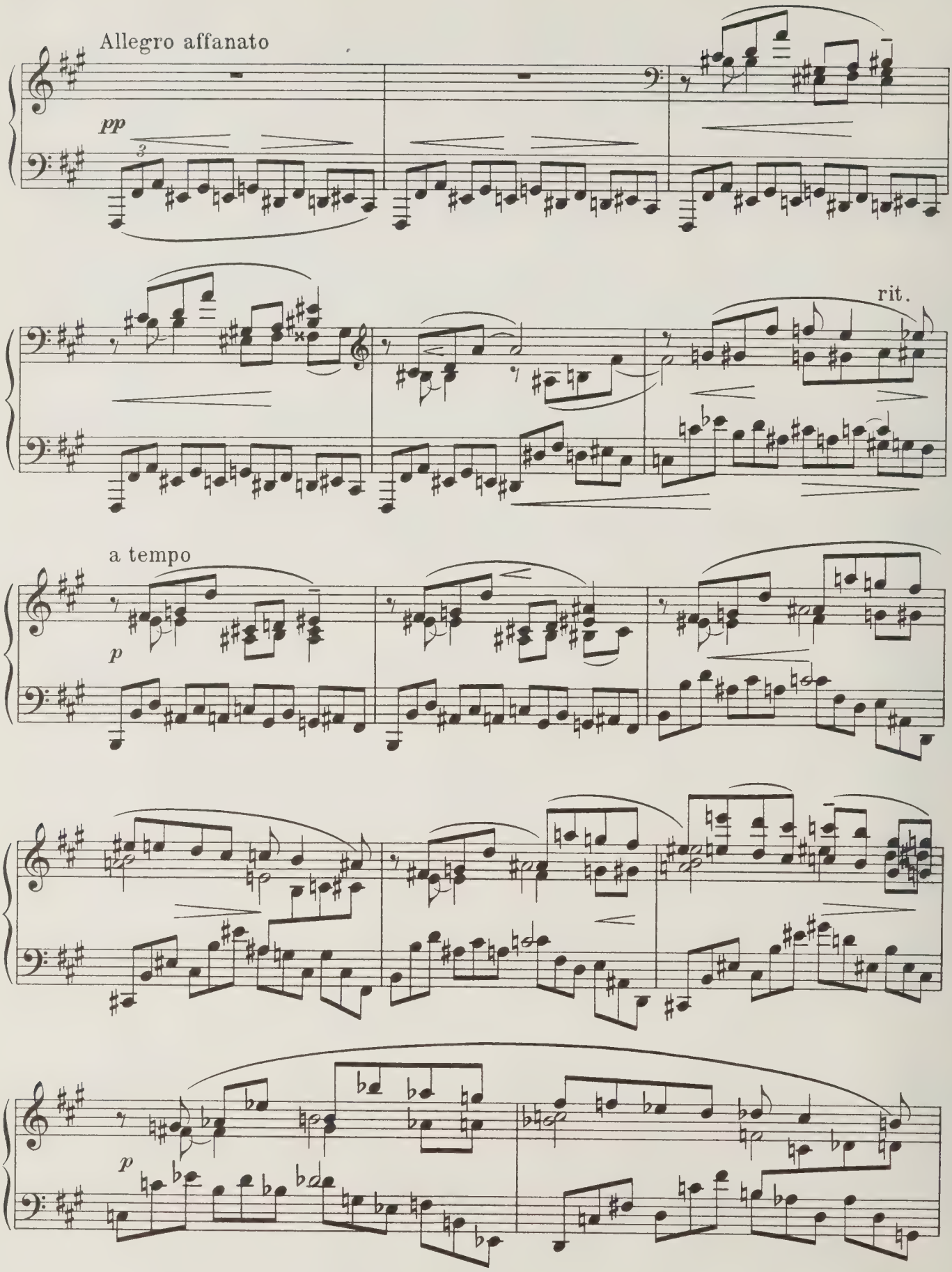
Allegro affanato
pp
rit.
a tempo
p
p

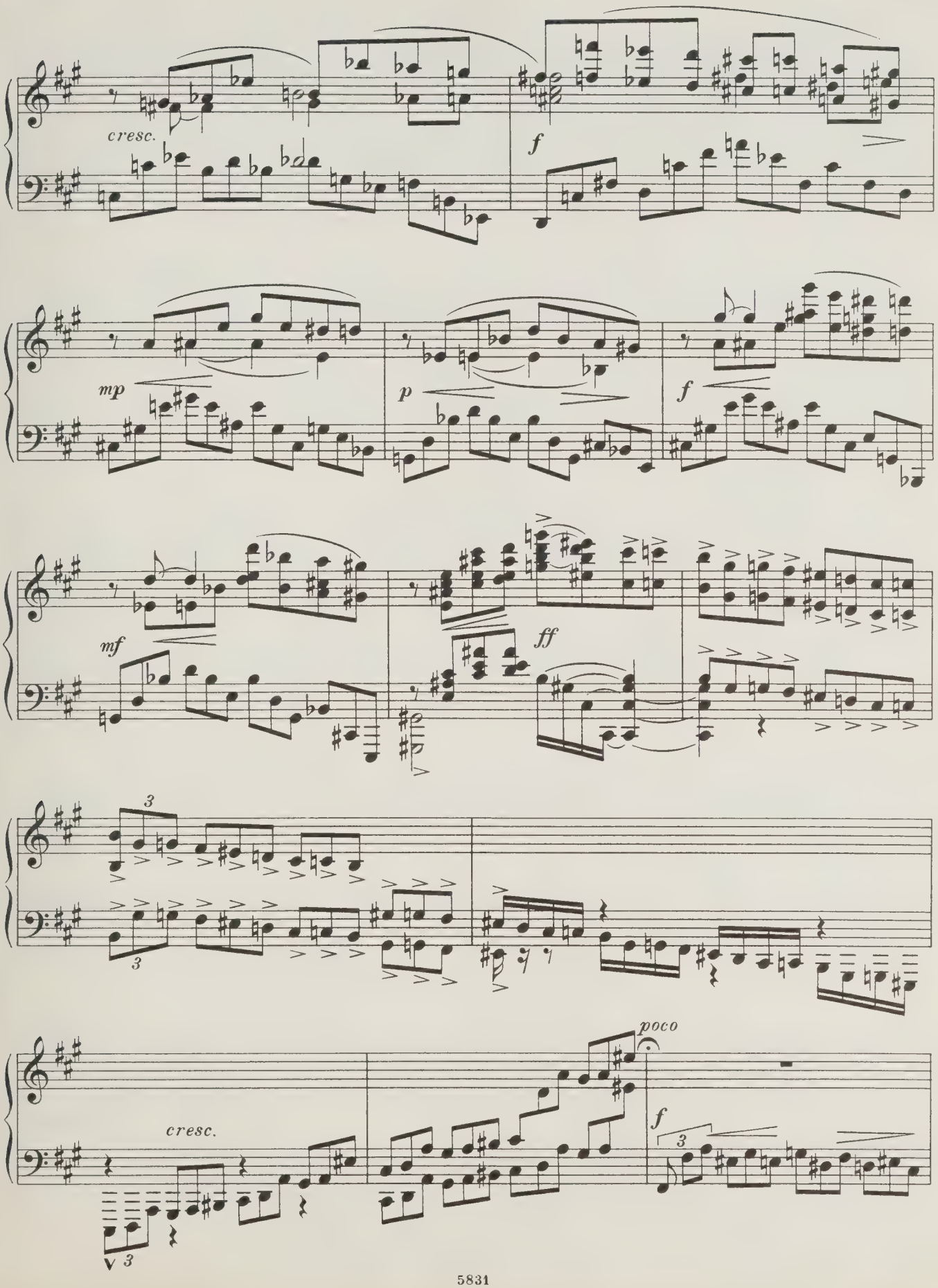
cresc.
f
mp
p
f
mf
ff
3
3
cresc.
poco
f
3
3

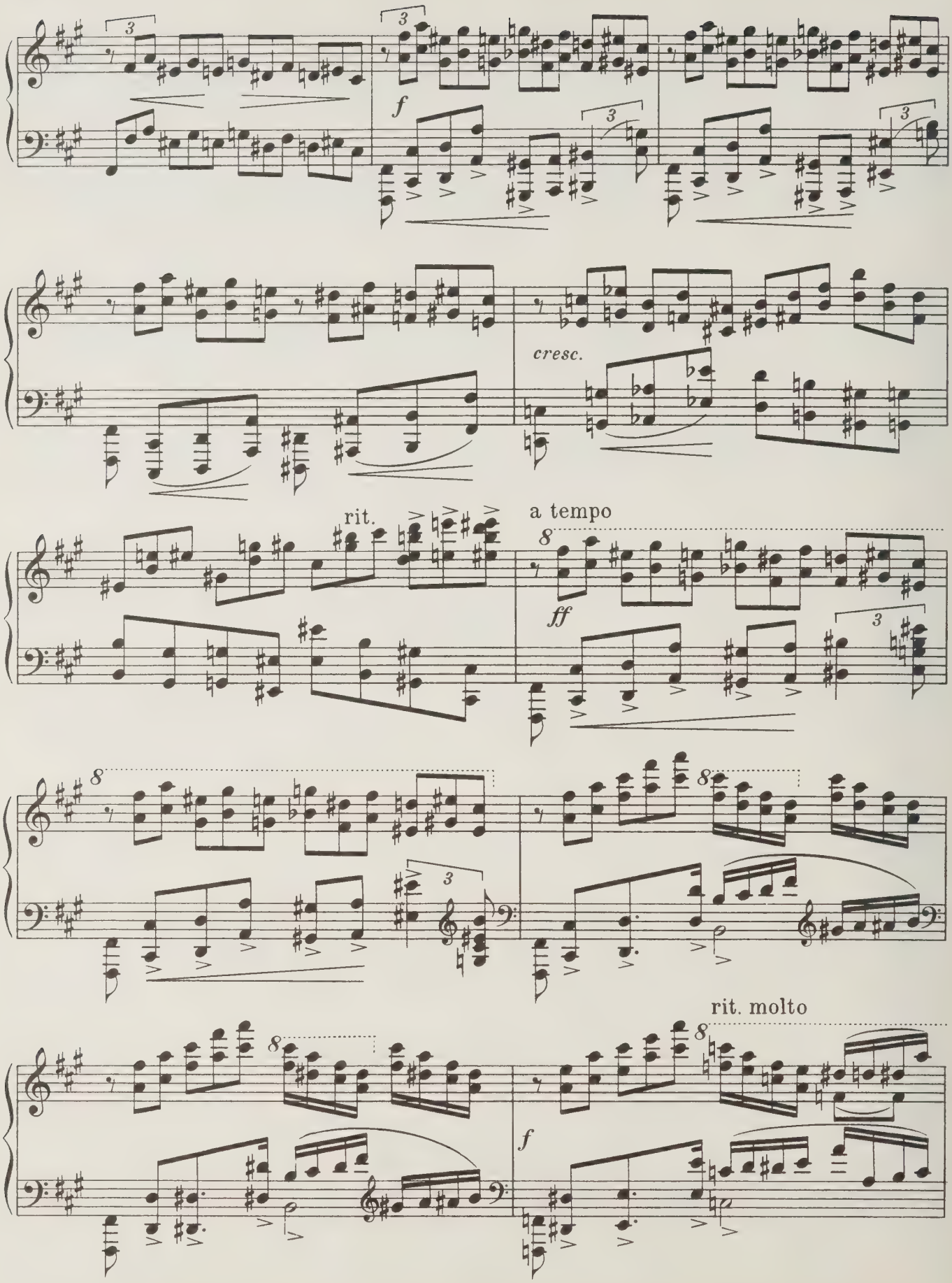
f
cresc.
rit.
a tempo
ff
rit. molto
f

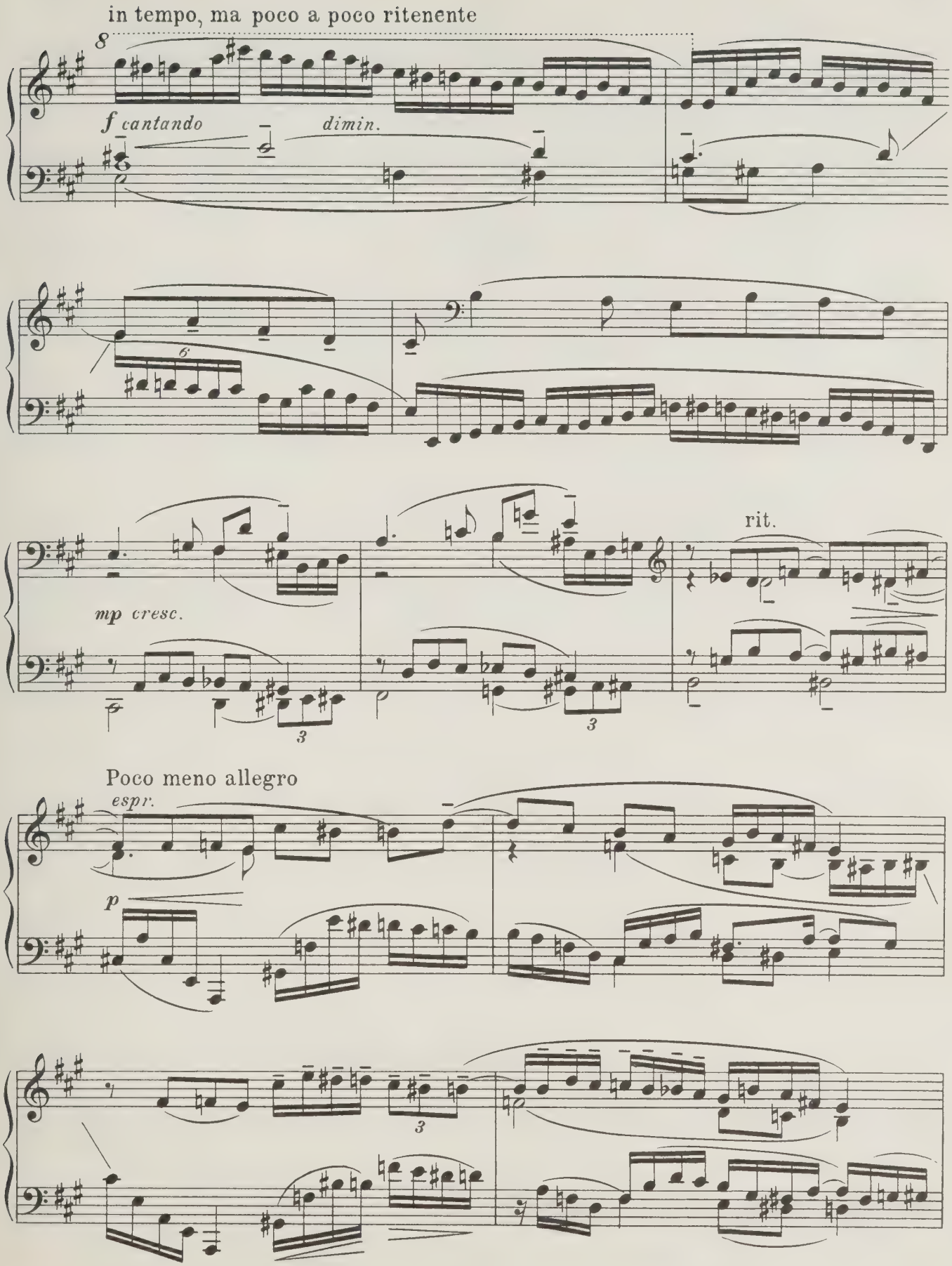
in tempo, ma poco a poco ritenente
8
f cantando
dimin.
6
mp cresc.
3
3
rit.
Poco meno allegro
espr.
p
3

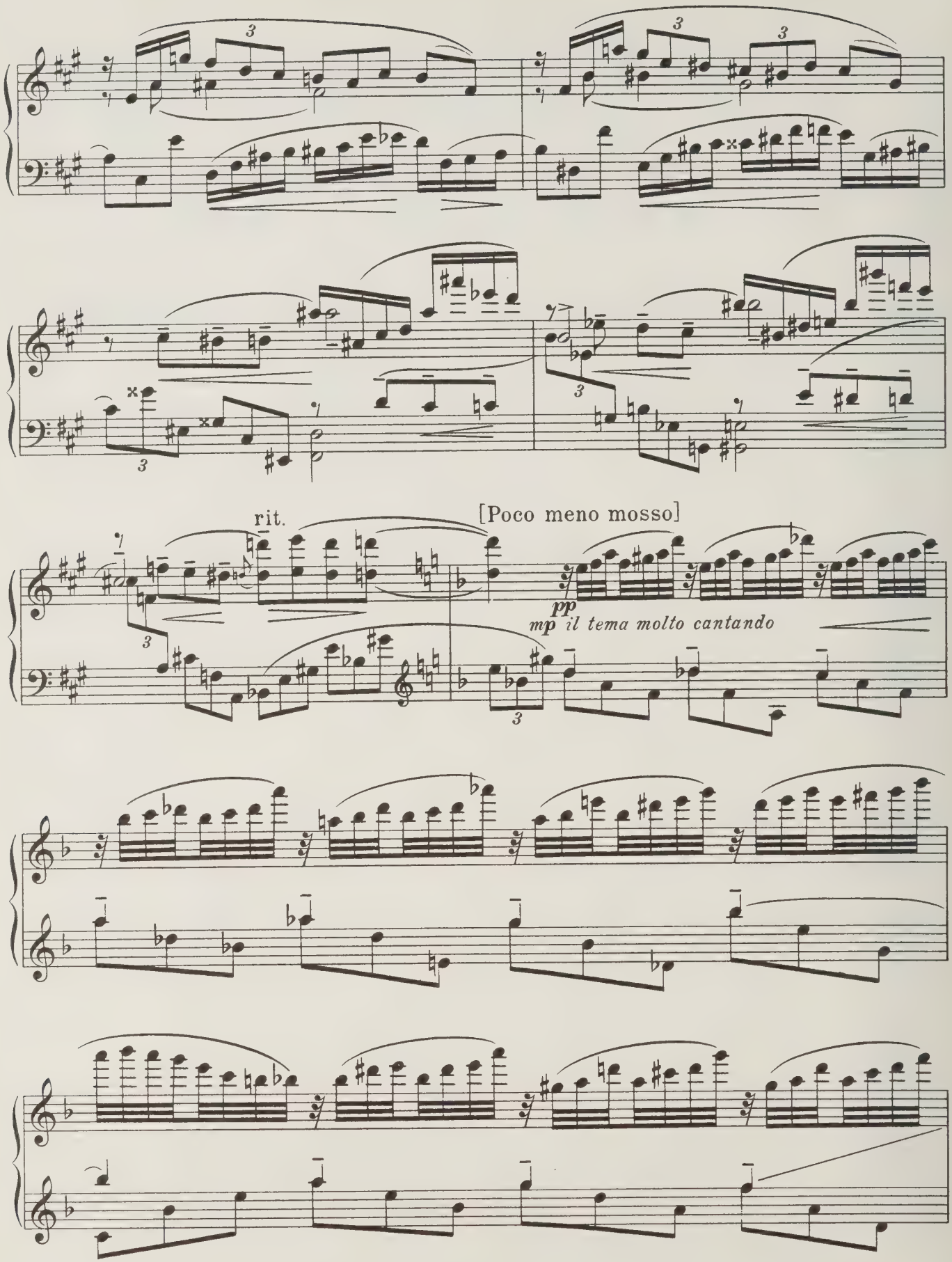
rit.
[Poco meno mosso]
pp
mp il tema molto cantando

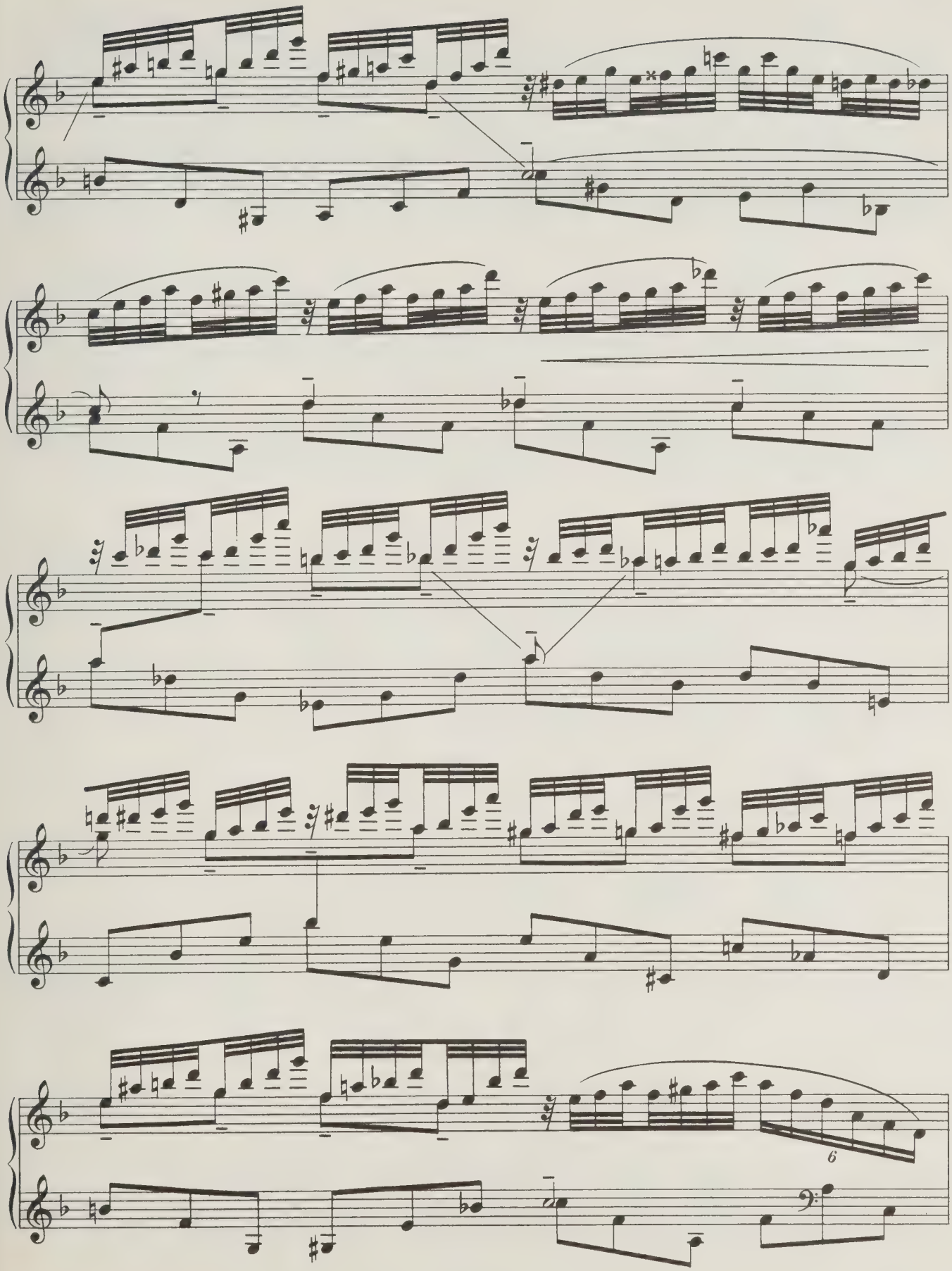
6

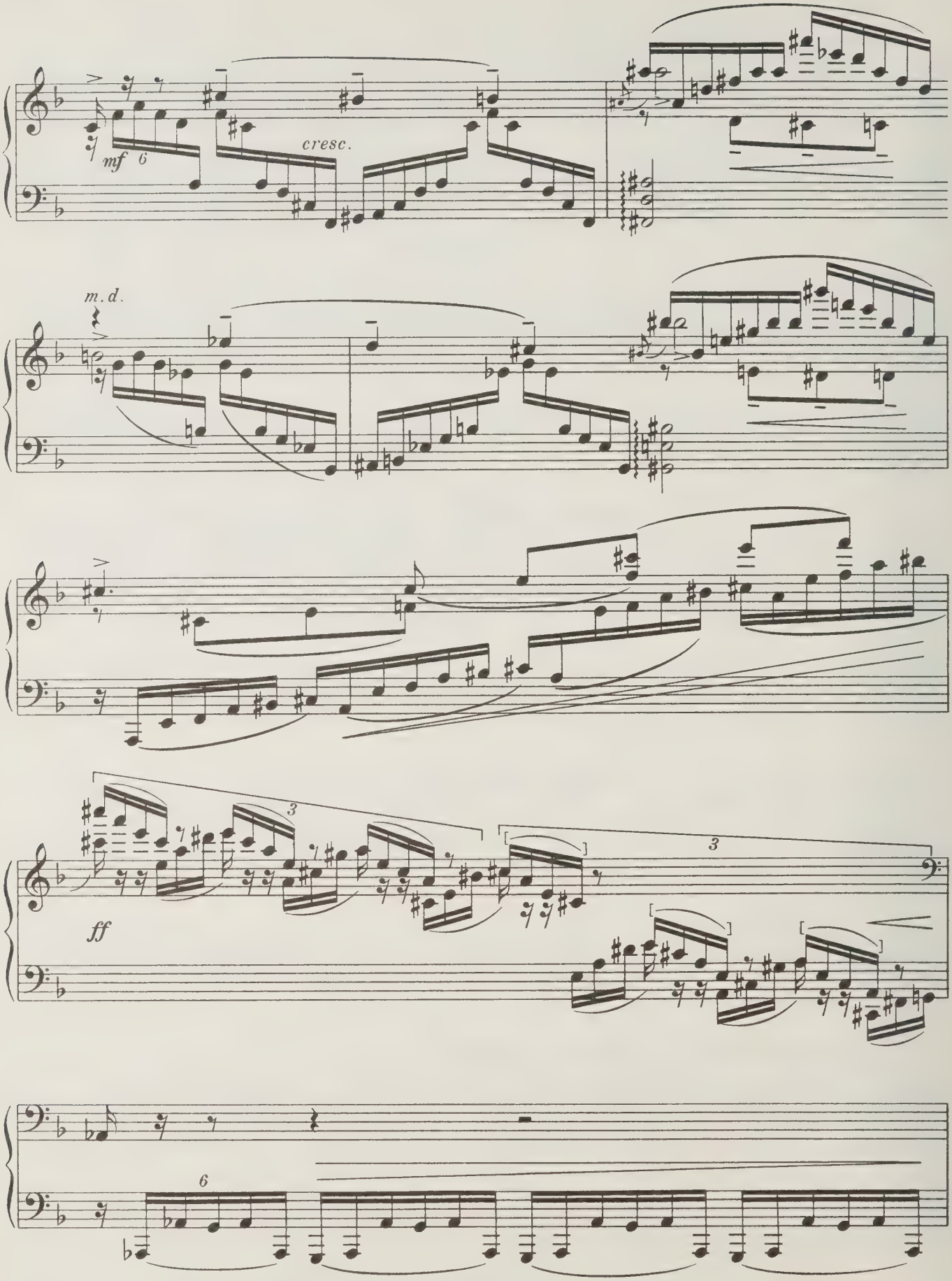
mf
6
cresc.
m. d.
3
3
ff
6

mf poco pesante

pp

p

rit.

f *p*

rall.

mf

dimin.

poco

Allegro con moto e tenebroso

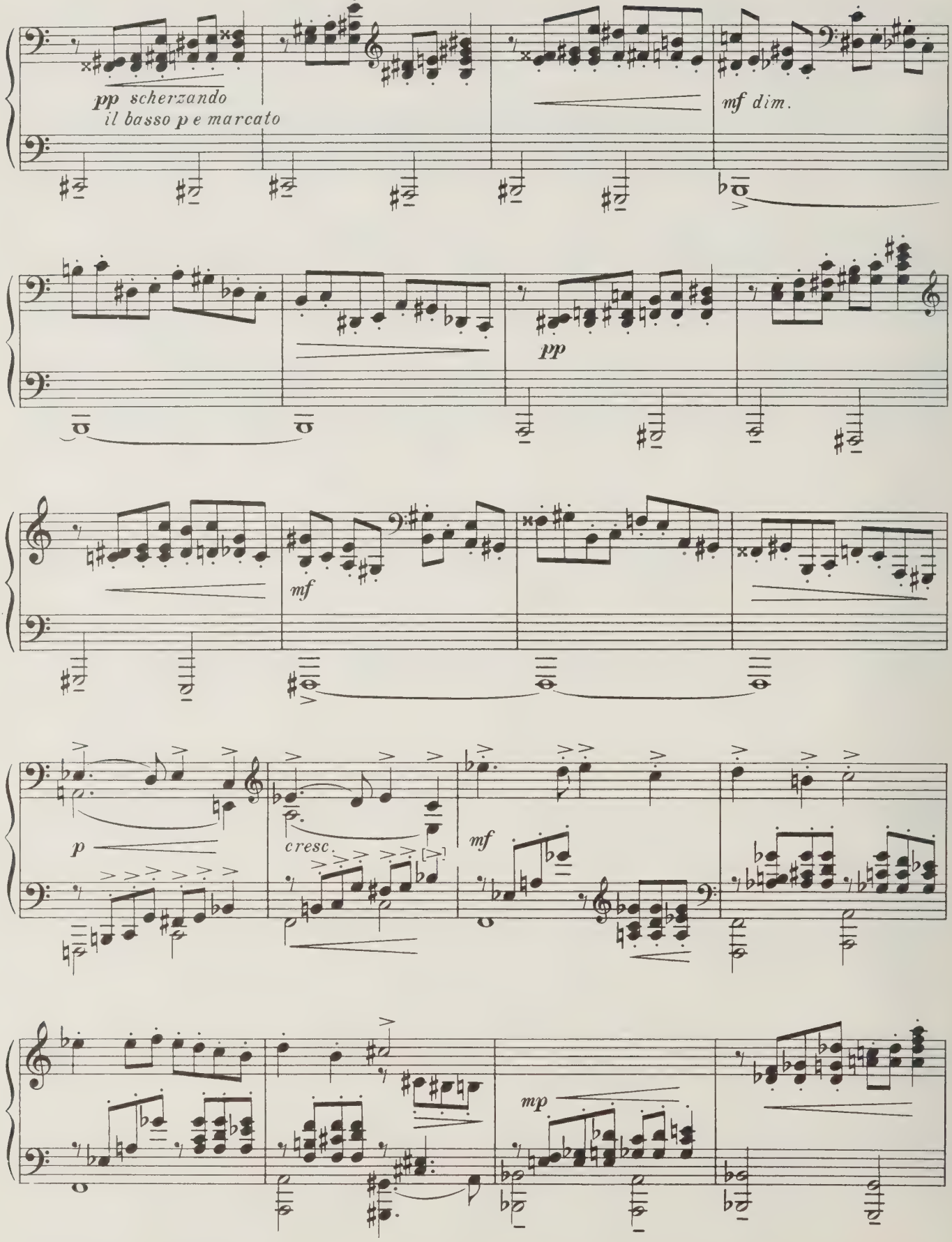

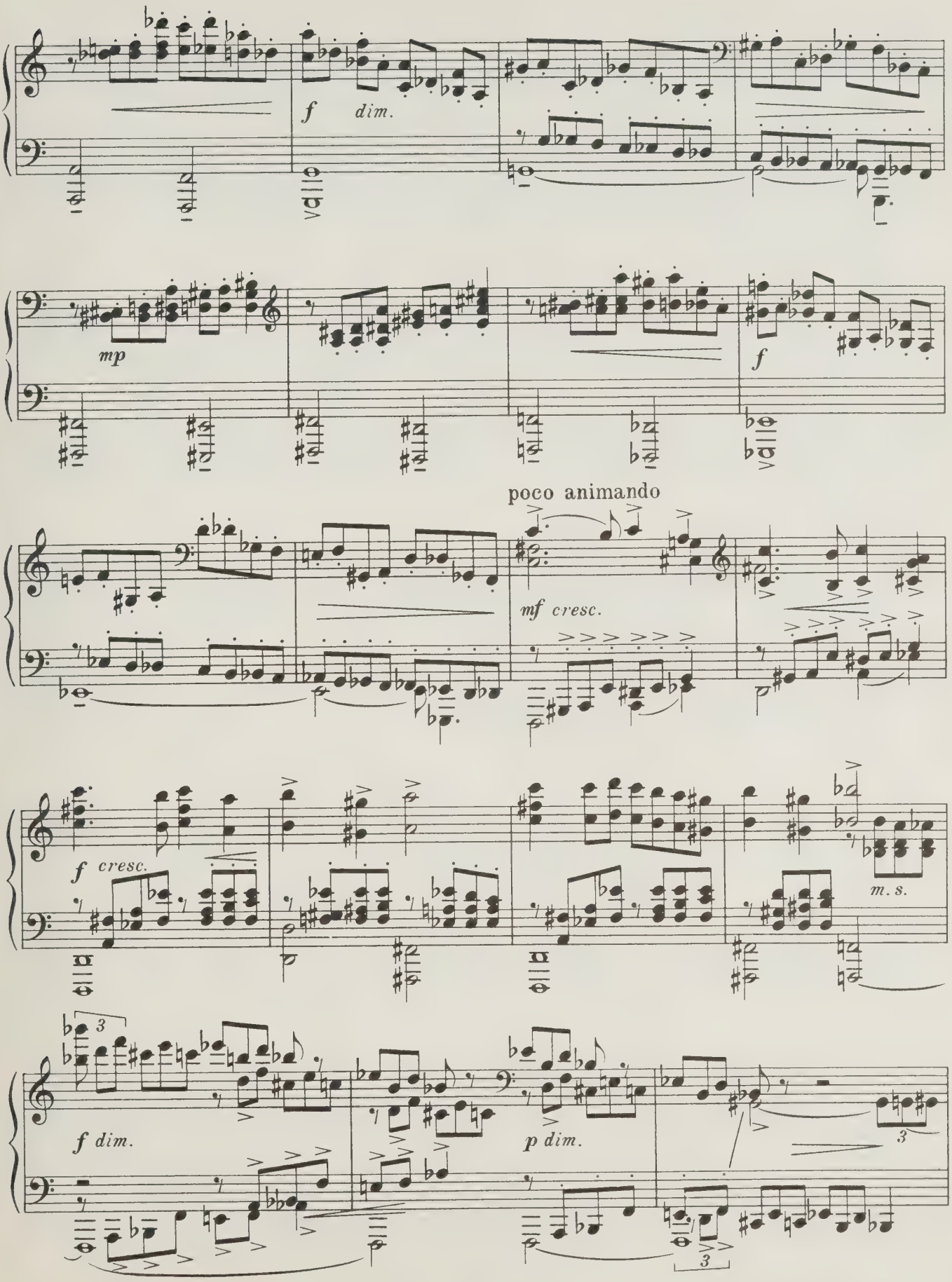
f
dim.
mp
f
poco animando
mf cresc.
f cresc.
m. s.
f dim.
p dim.

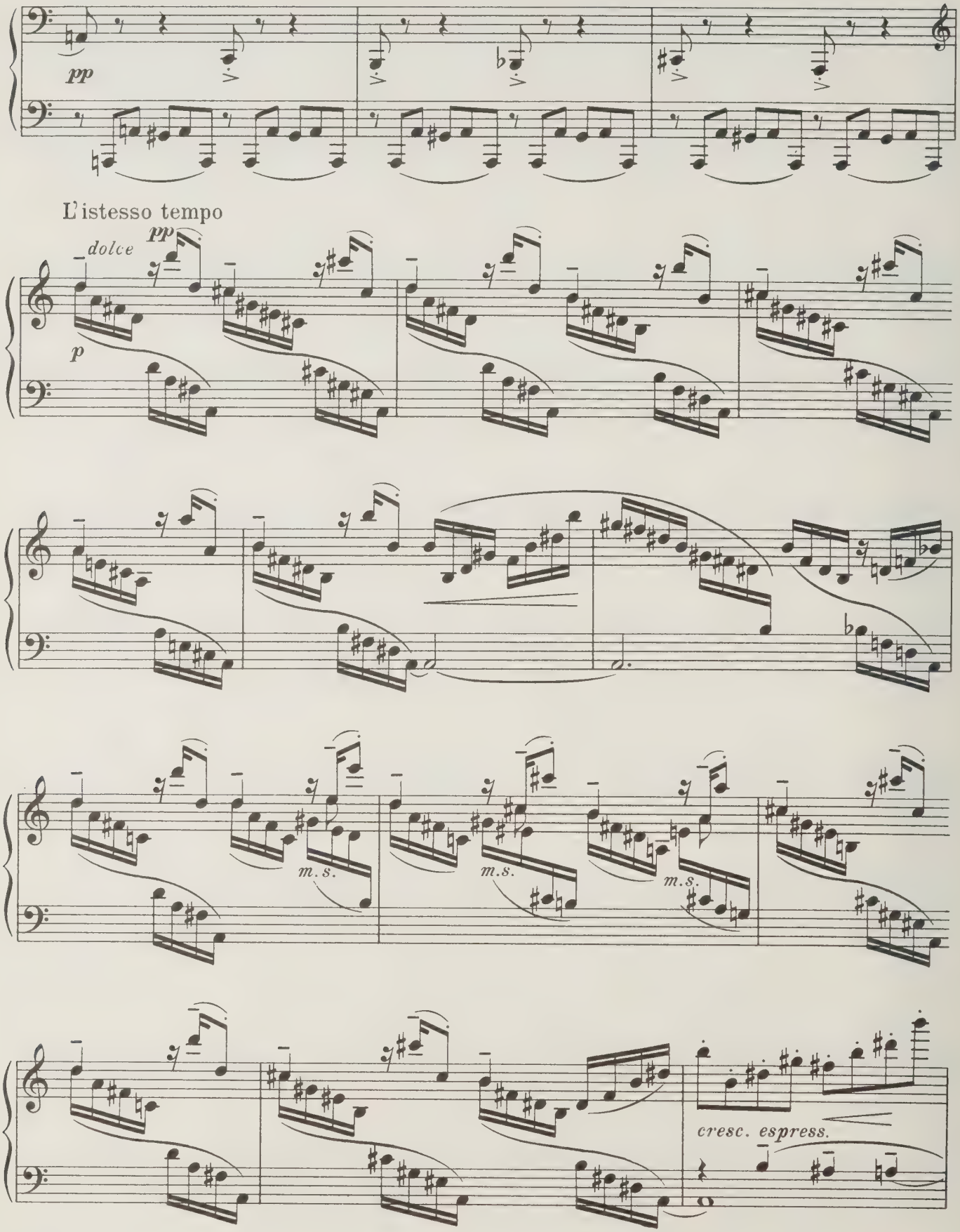
pp
L'istesso tempo
dolce
pp
p
m.s.
m.s.
m.s.
cresc. espress.

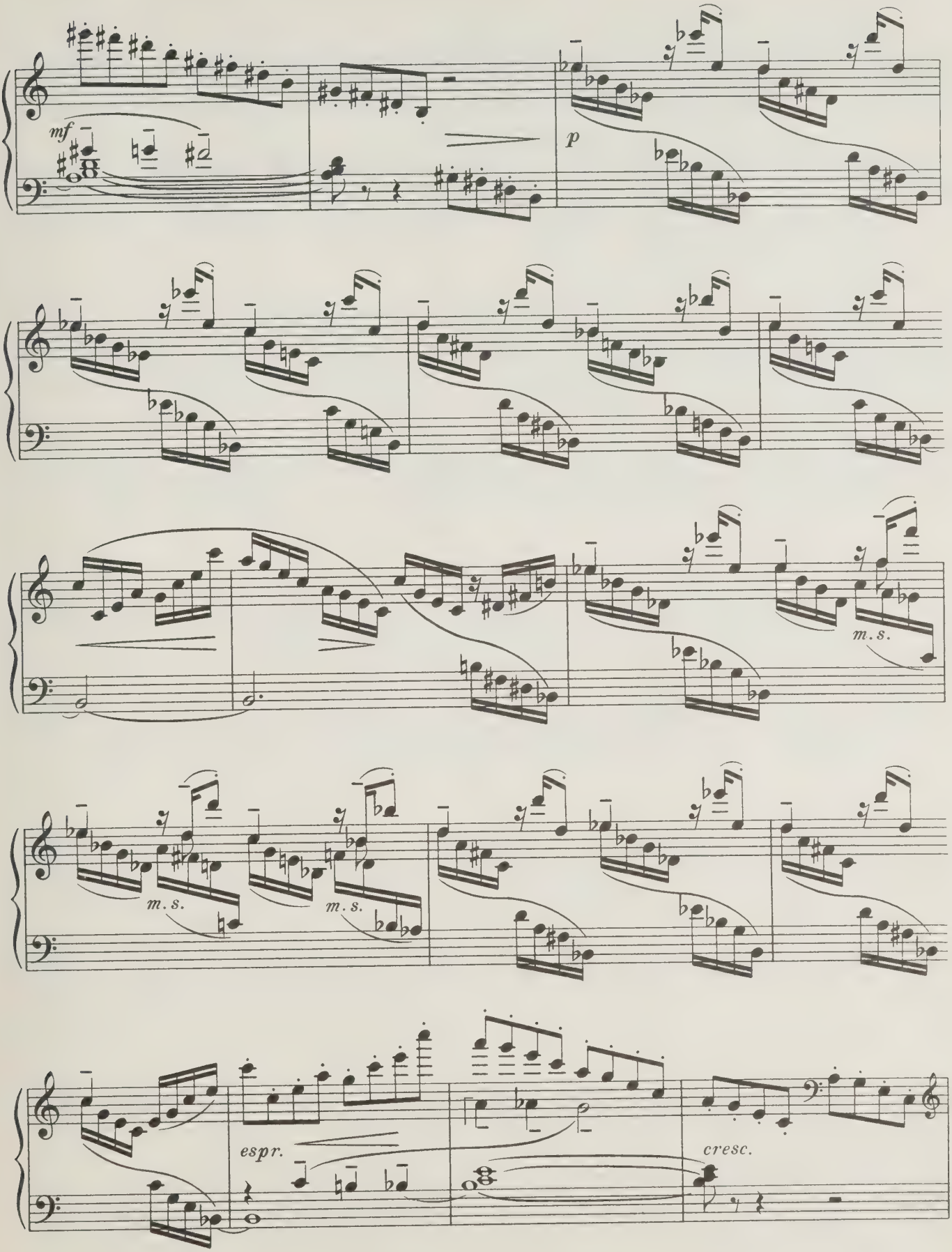
mf
p
m.s.
m.s.
m.s.
espr.
cresc.

festivamente, ma in tempo

8

f sempre staccato

il tema marcato ed espressivo

8

più f

8

marcatissimo

5

5

5 *molto f*

6

simile

crescendo

poco rall.

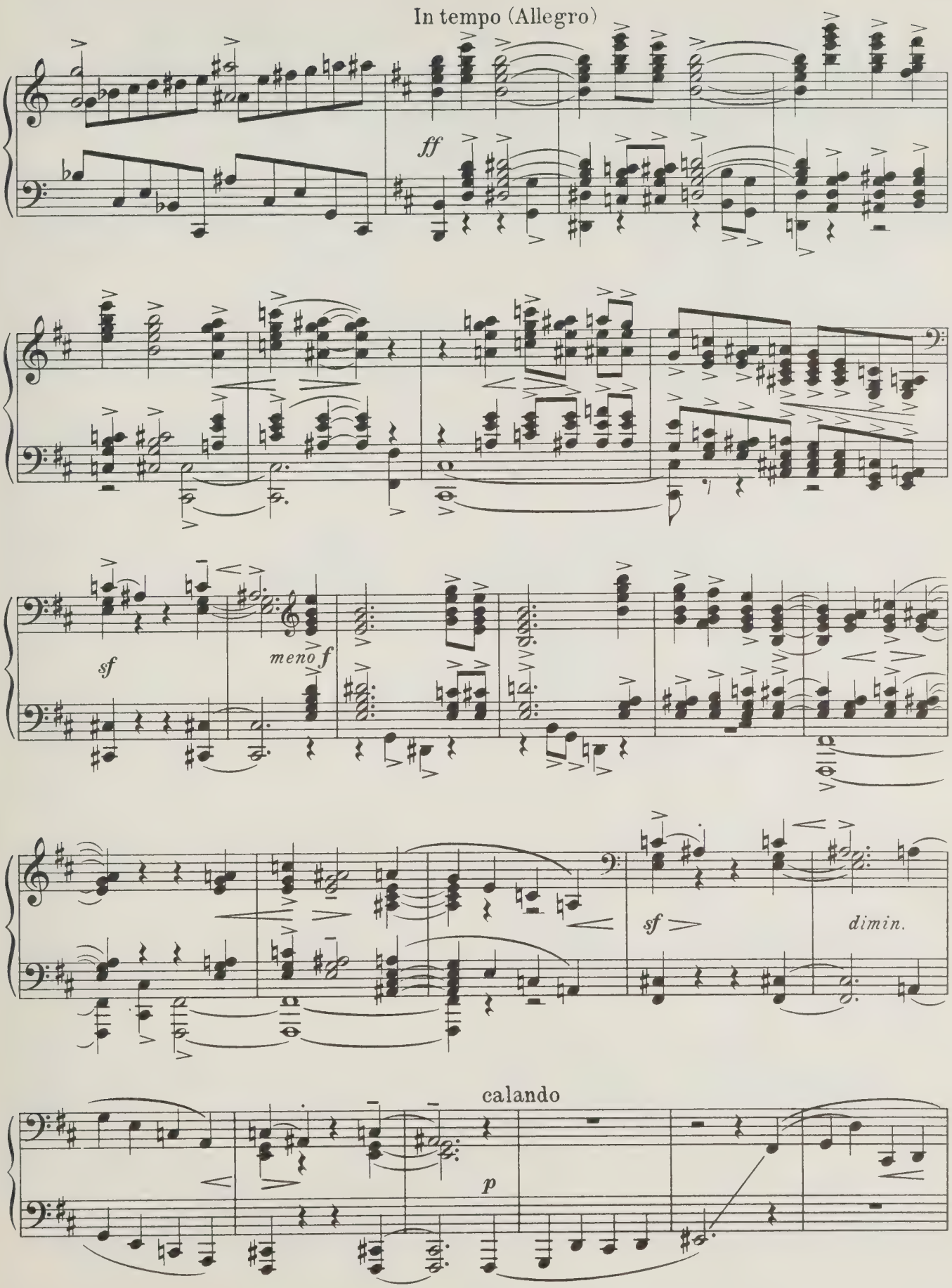
In tempo (Allegro)
ff
sf
meno f
sf
dimin.
calando
p

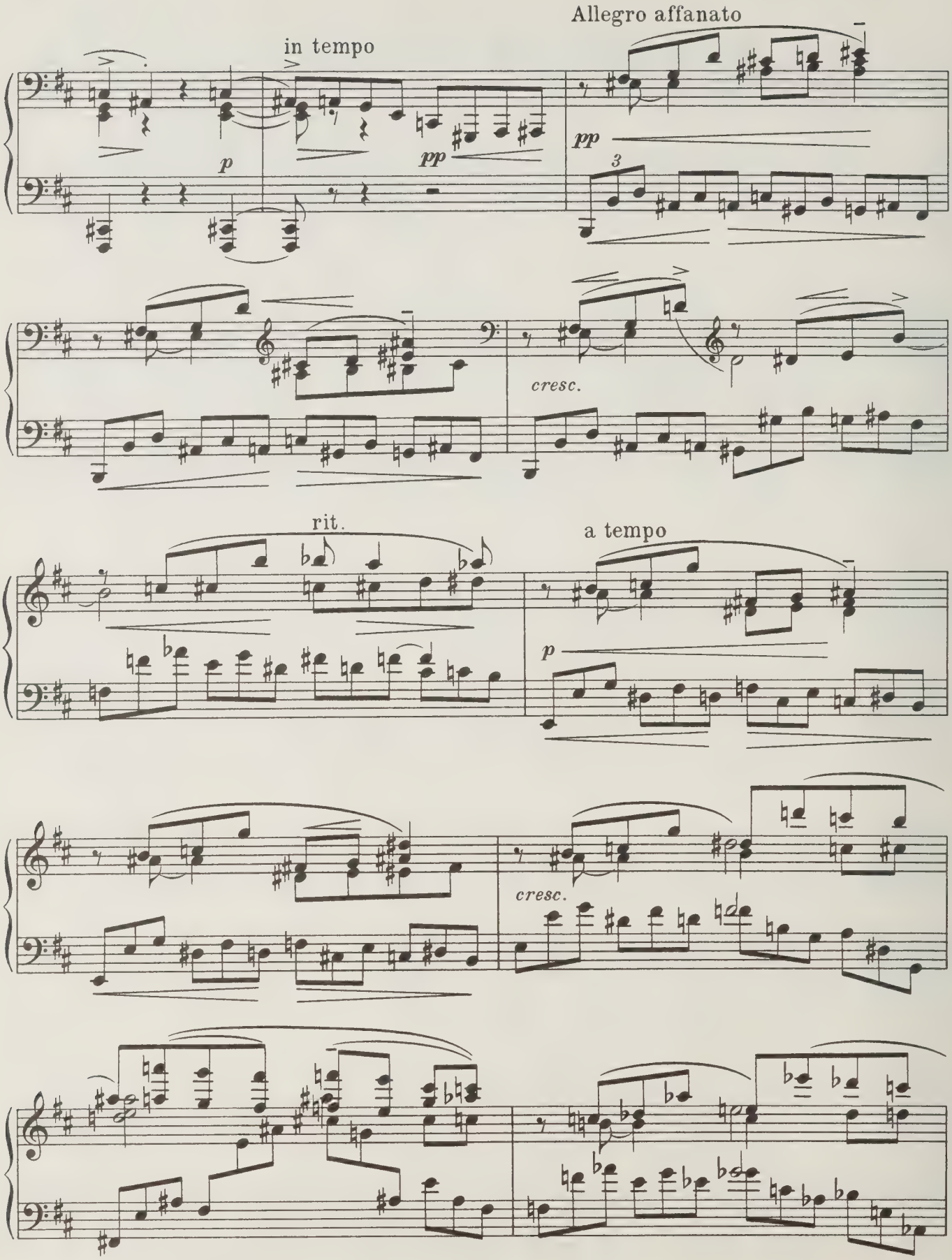
in tempo
Allegro affanato
p
pp
pp
3
cresc.
rit.
a tempo
p
cresc.

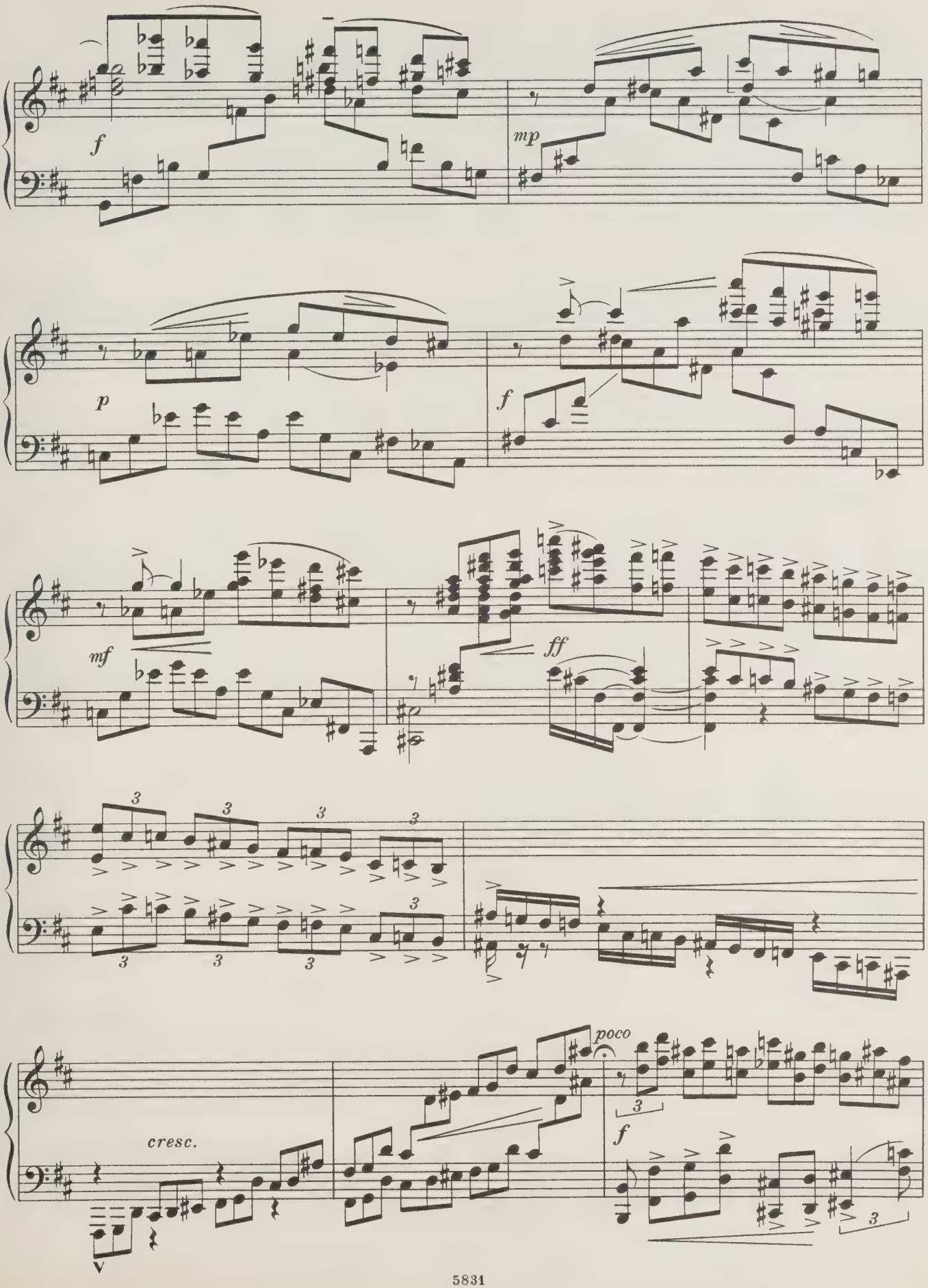
f
mp
p
f
mf
ff
cresc.
poco
f

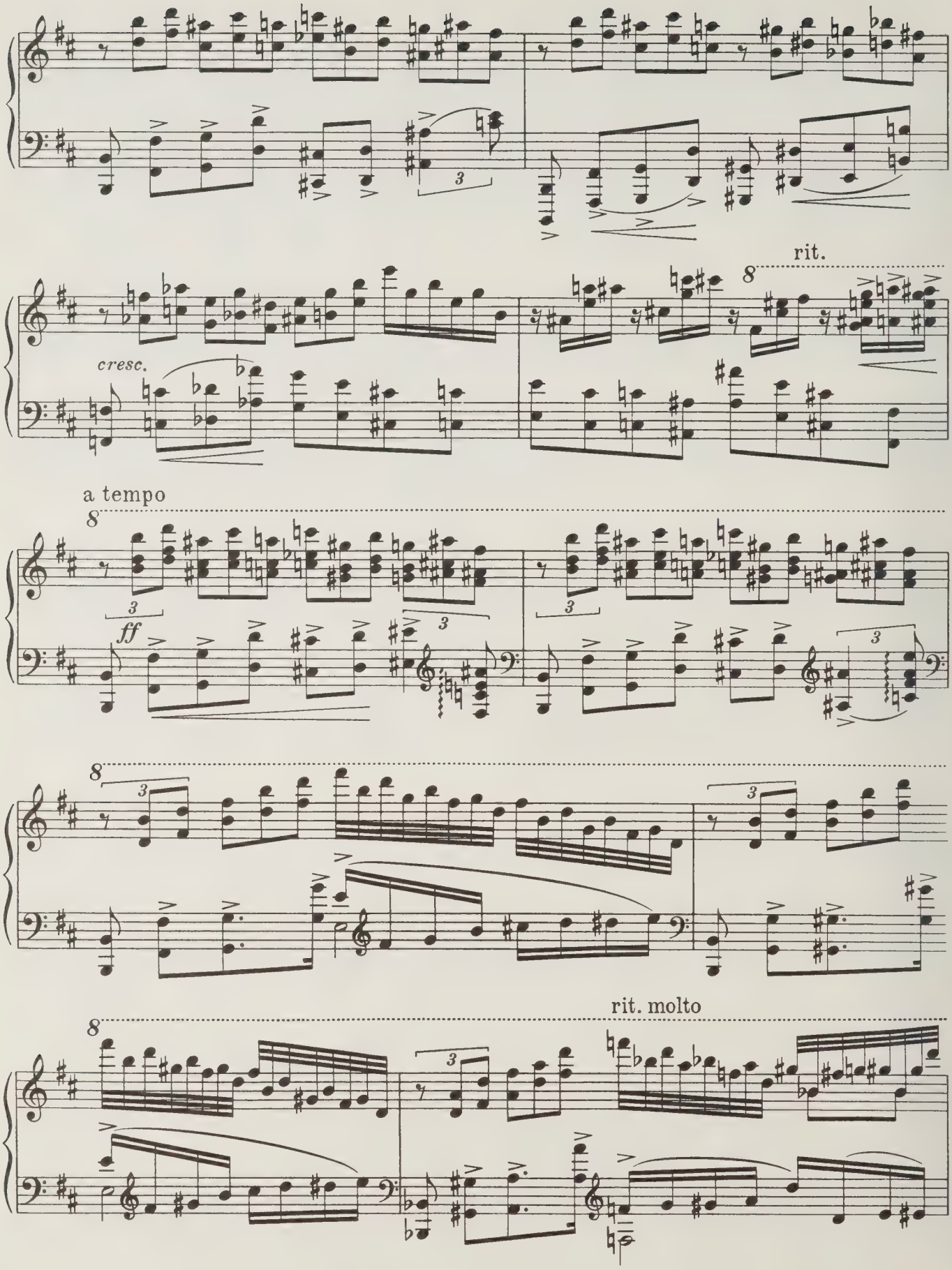
cresc.
rit.
a tempo
ff
rit. molto

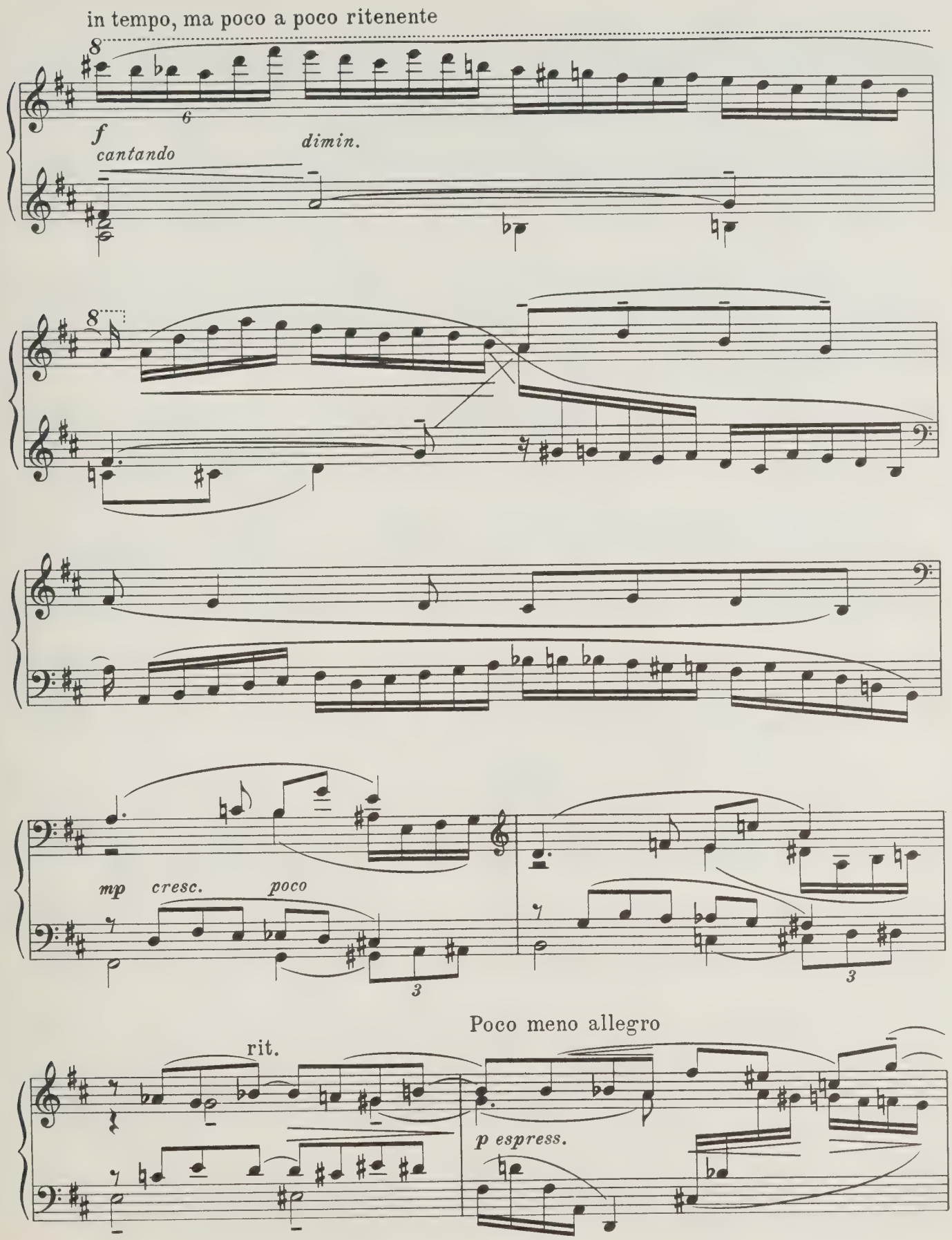
in tempo, ma poco a poco ritenente
f
cantando
dimin.
mp
cresc.
poco
rit.
Poco meno allegro
p espress.

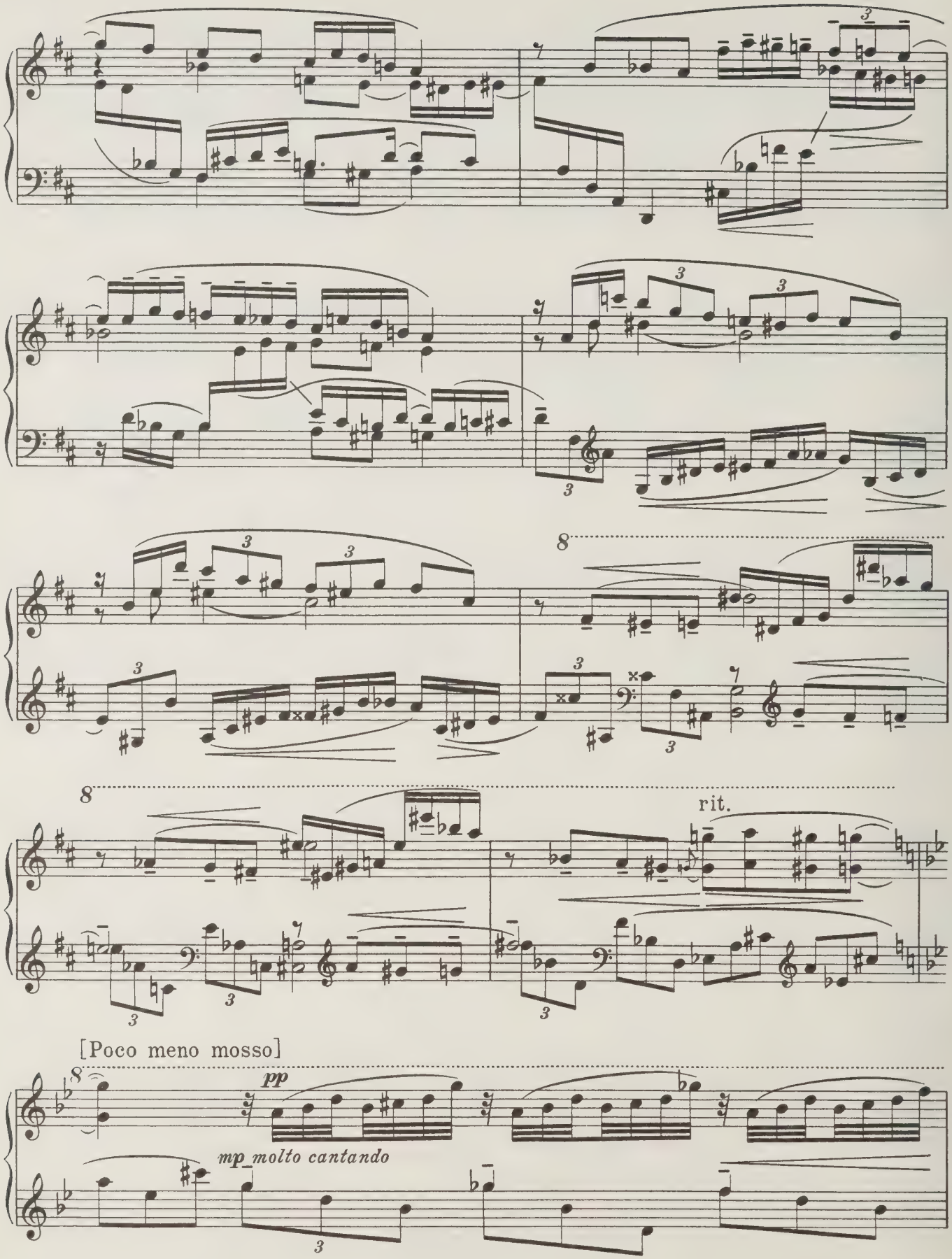
8
8
rit.
[Poco meno mosso]
8
pp
mp molto cantando

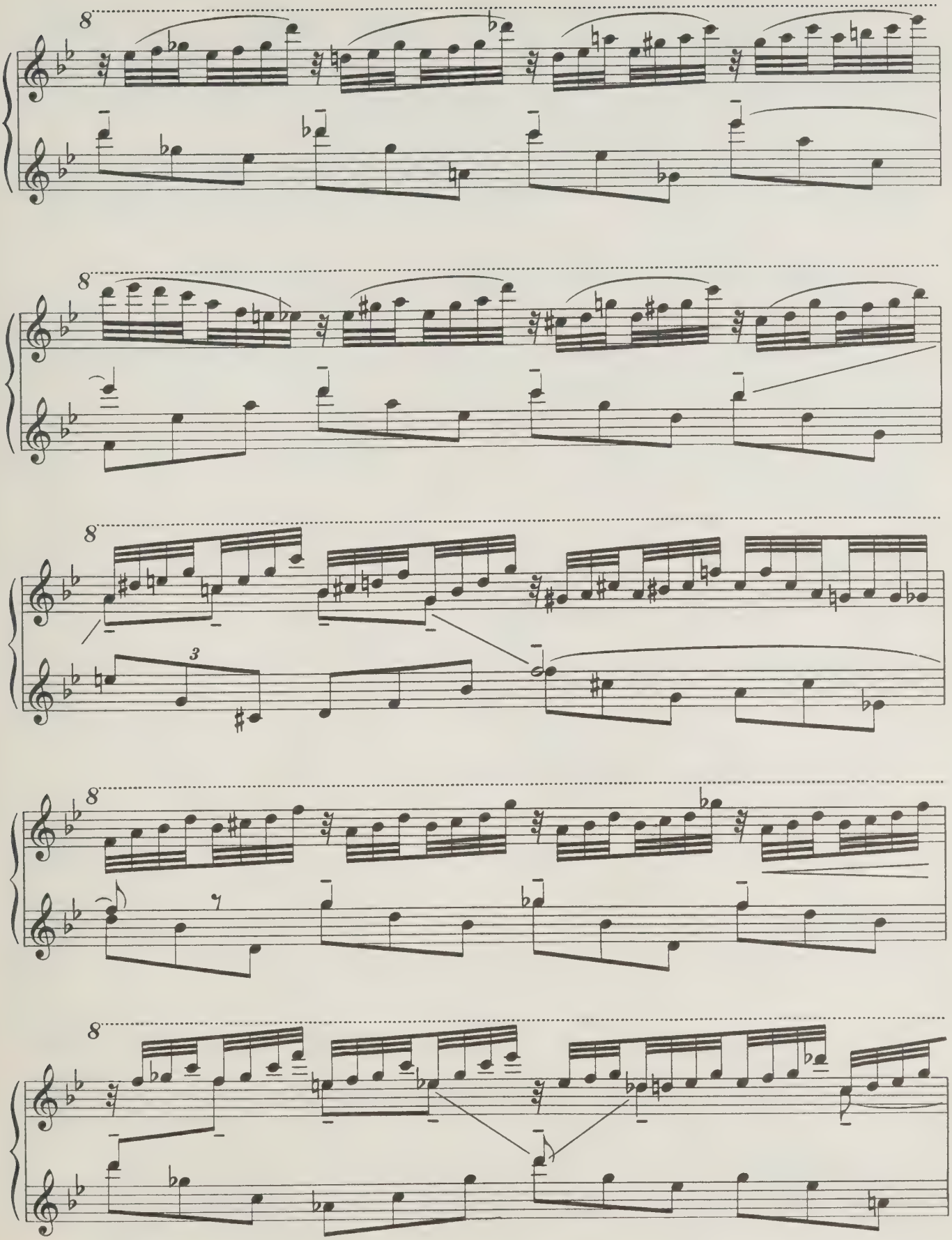
8
8
8
3
8
8

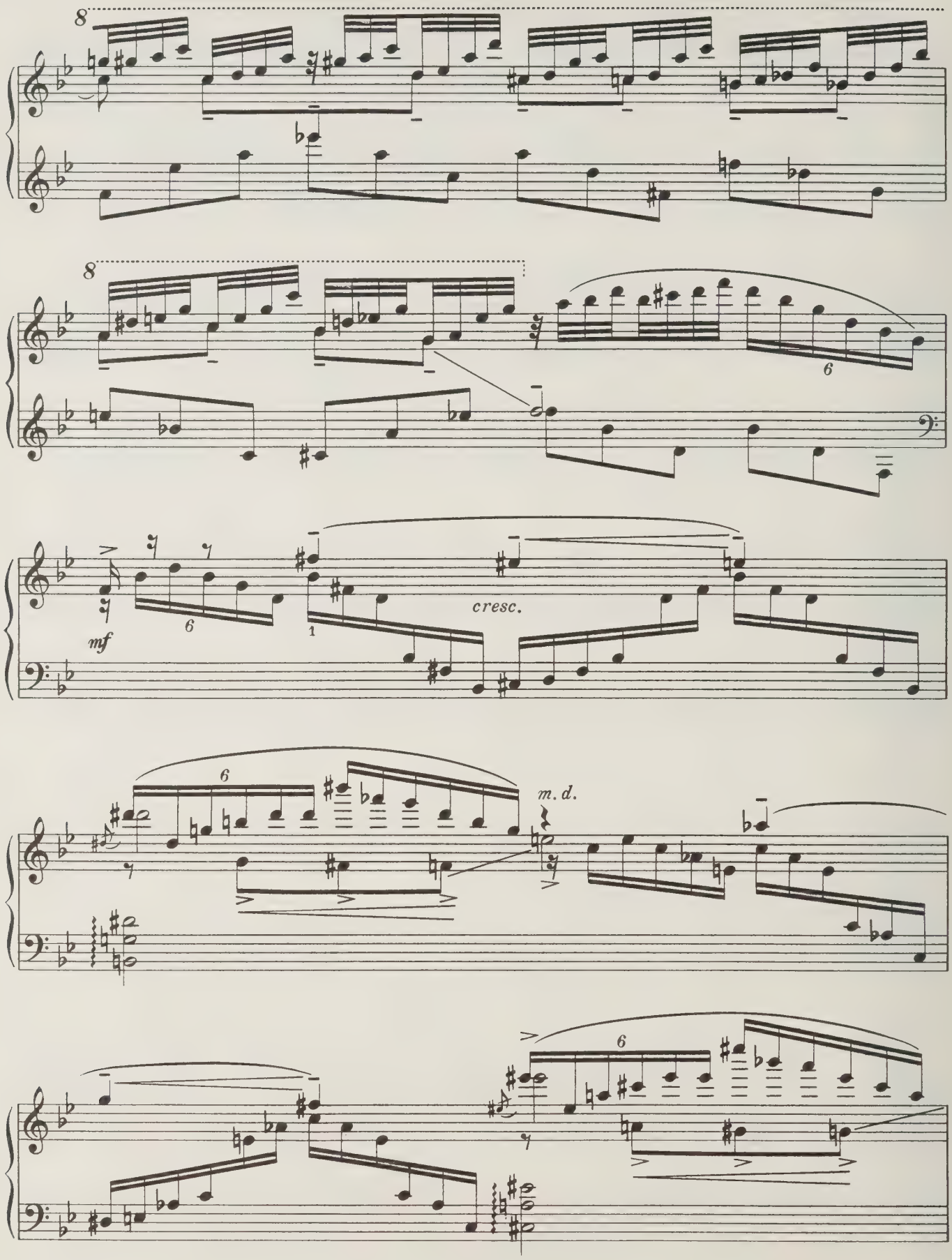
8
8
6
mf
6
1
cresc.
6
m. d.
6

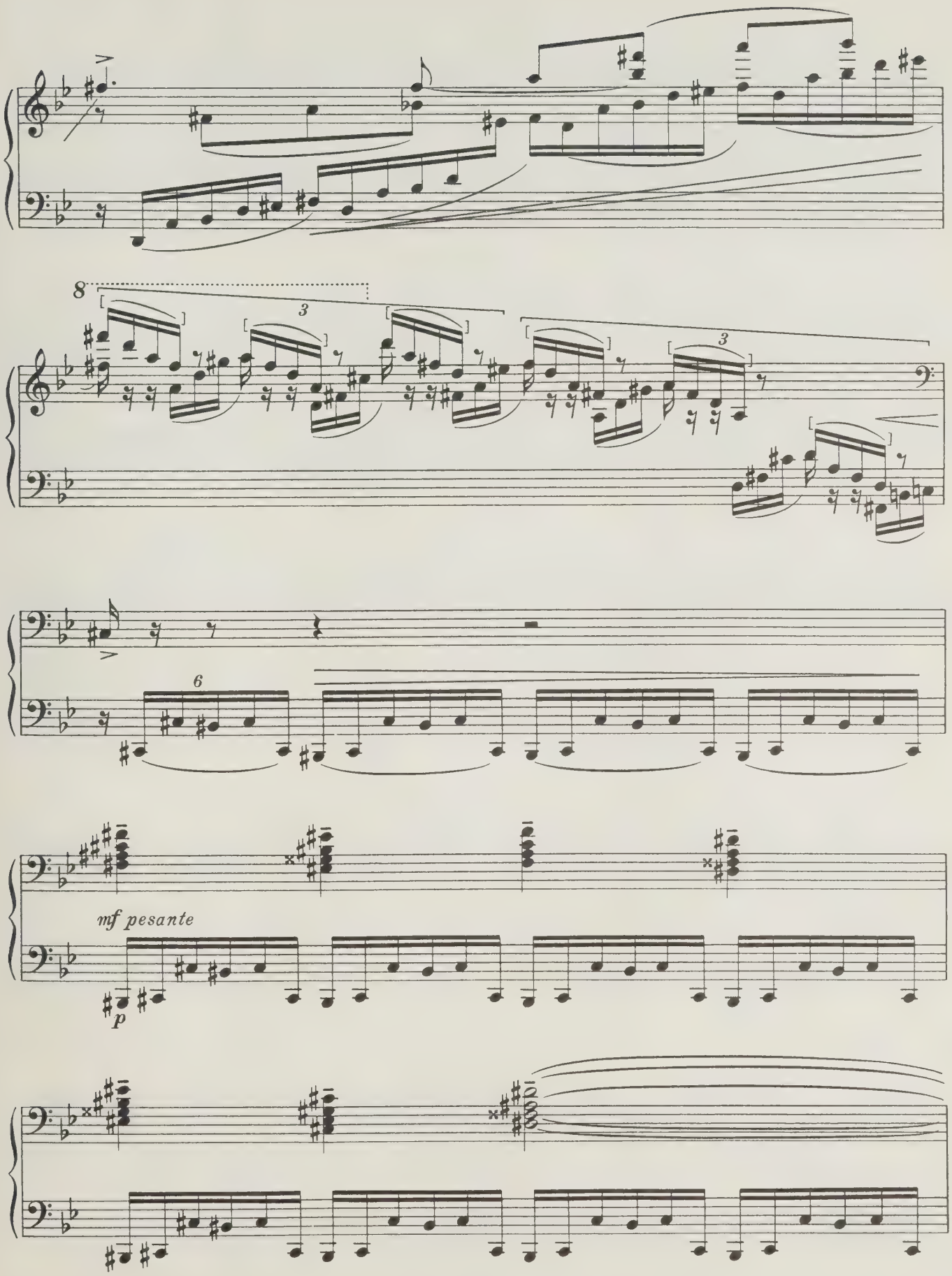
8
3
3
6
mf pesante
p

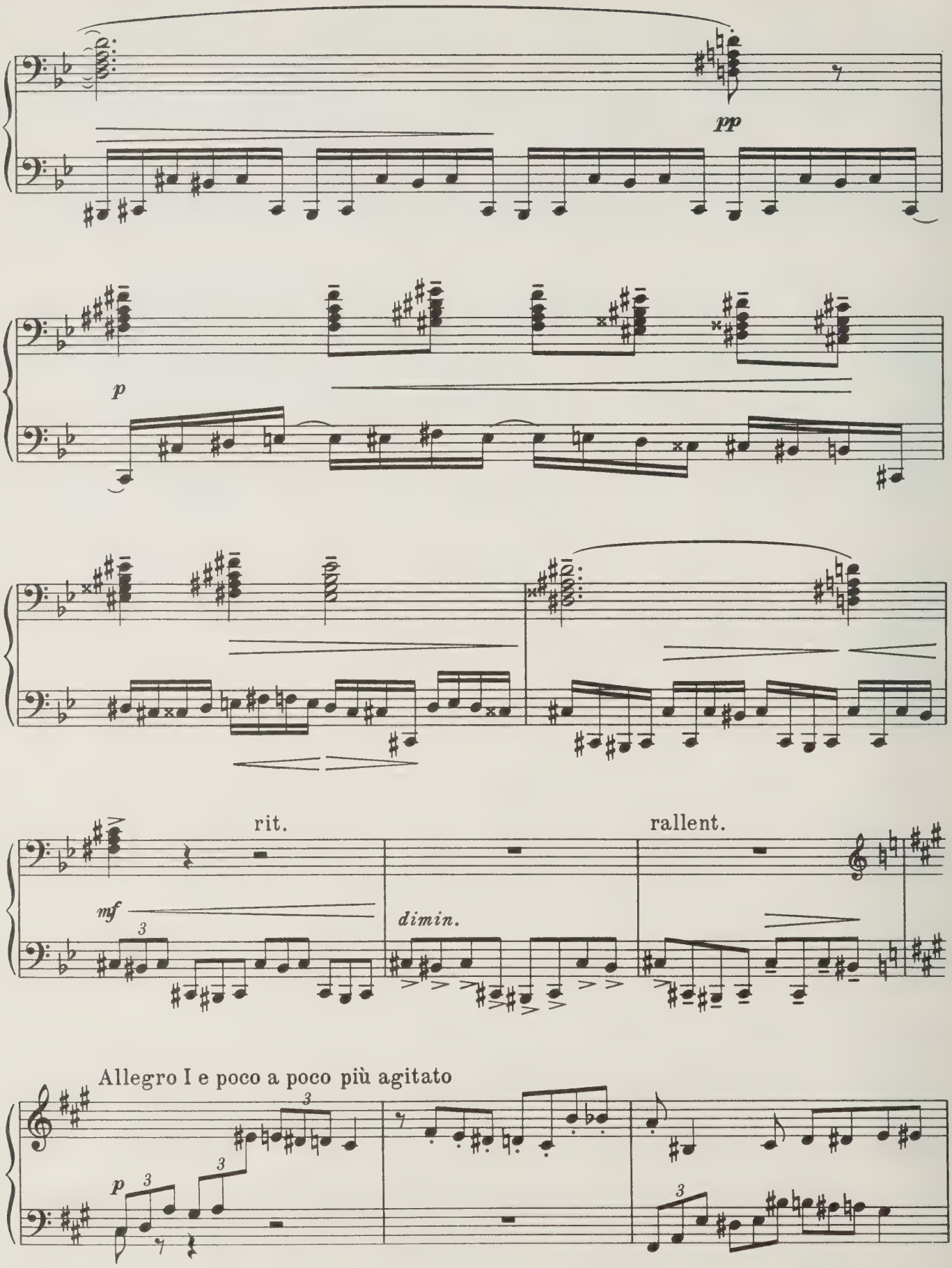
pp
p
rit.
rallent.
mf
dimin.
Allegro I e poco a poco più agitato
p

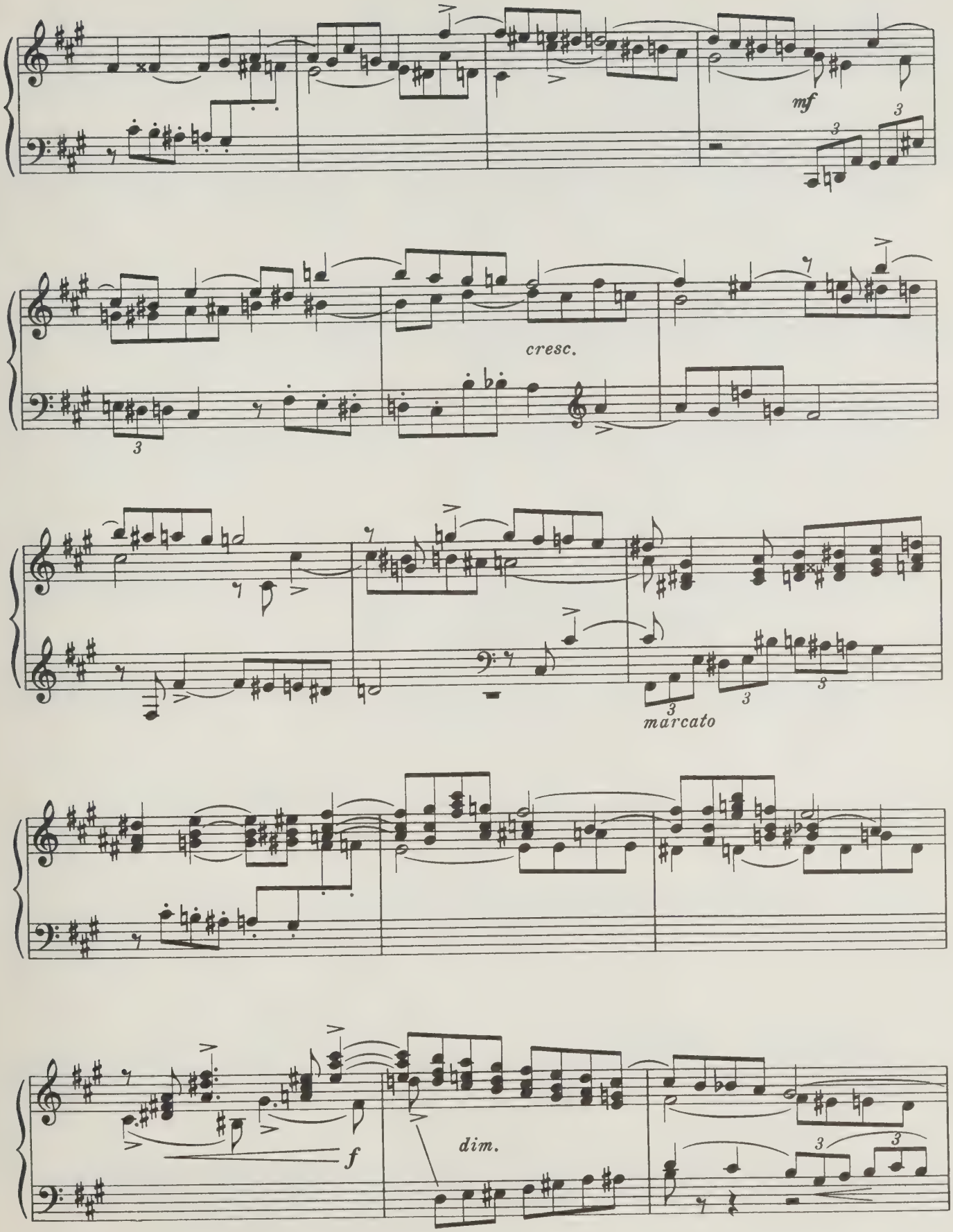
mf
cresc.
marcato
f
dim.

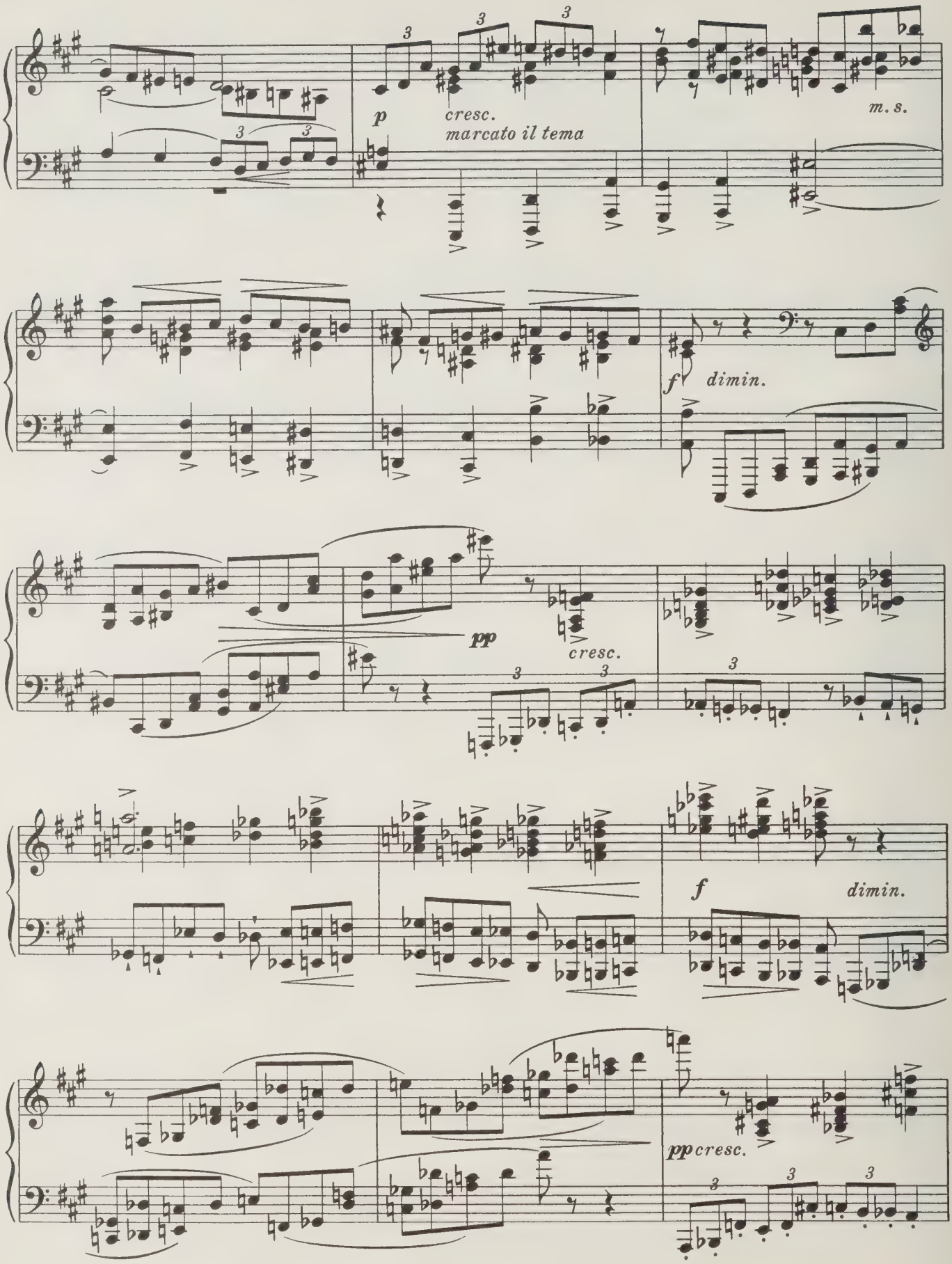
p
cresc.
marcato il tema
m. s.
f
dimin.
pp
cresc.
f
dimin.
pp cresc.

f

dimin.

p

Più mosso

pp

mp

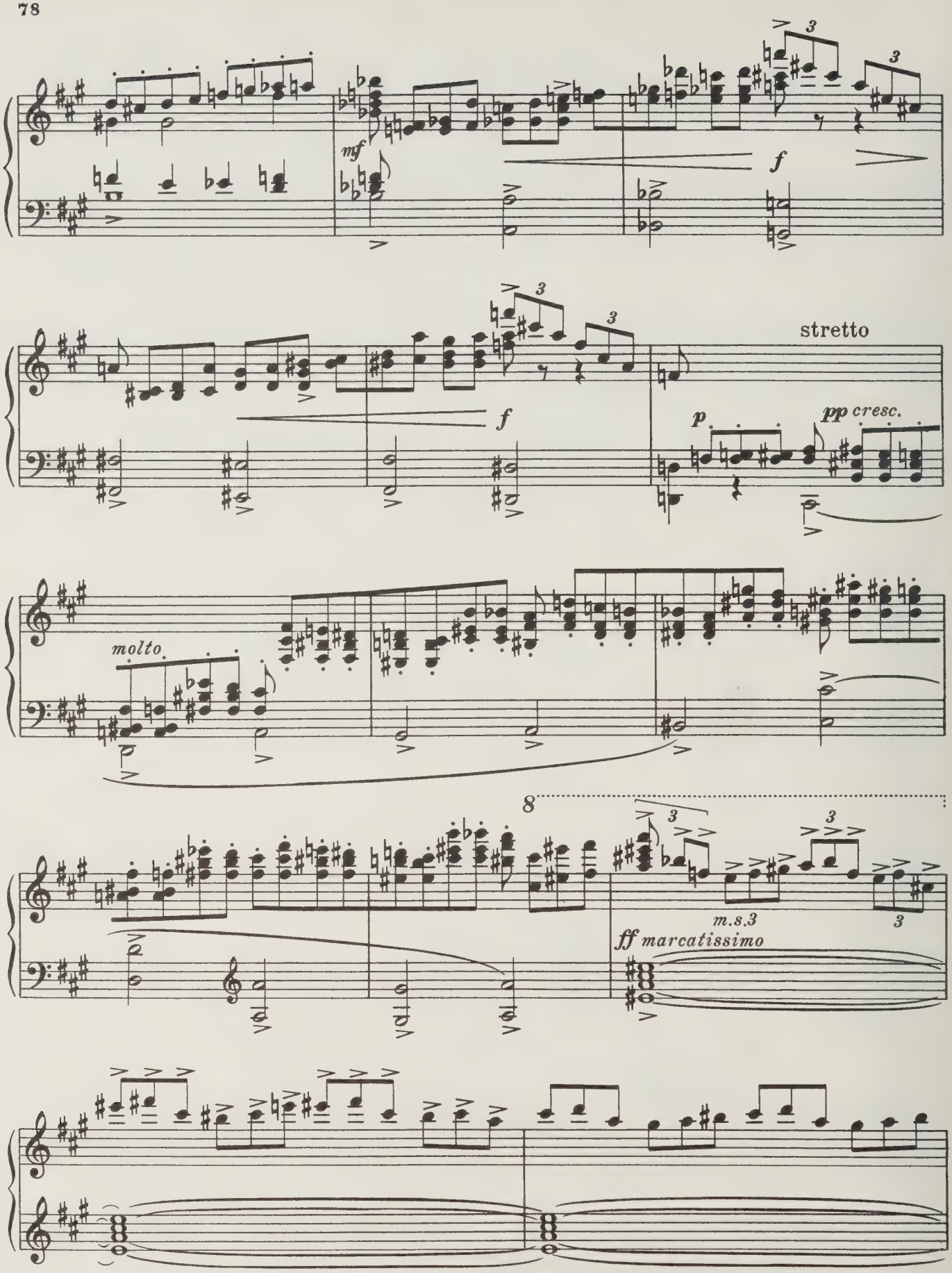
mf
f
stretto
p
pp cresc.
molto
8
m.s.3
ff marcatissimo

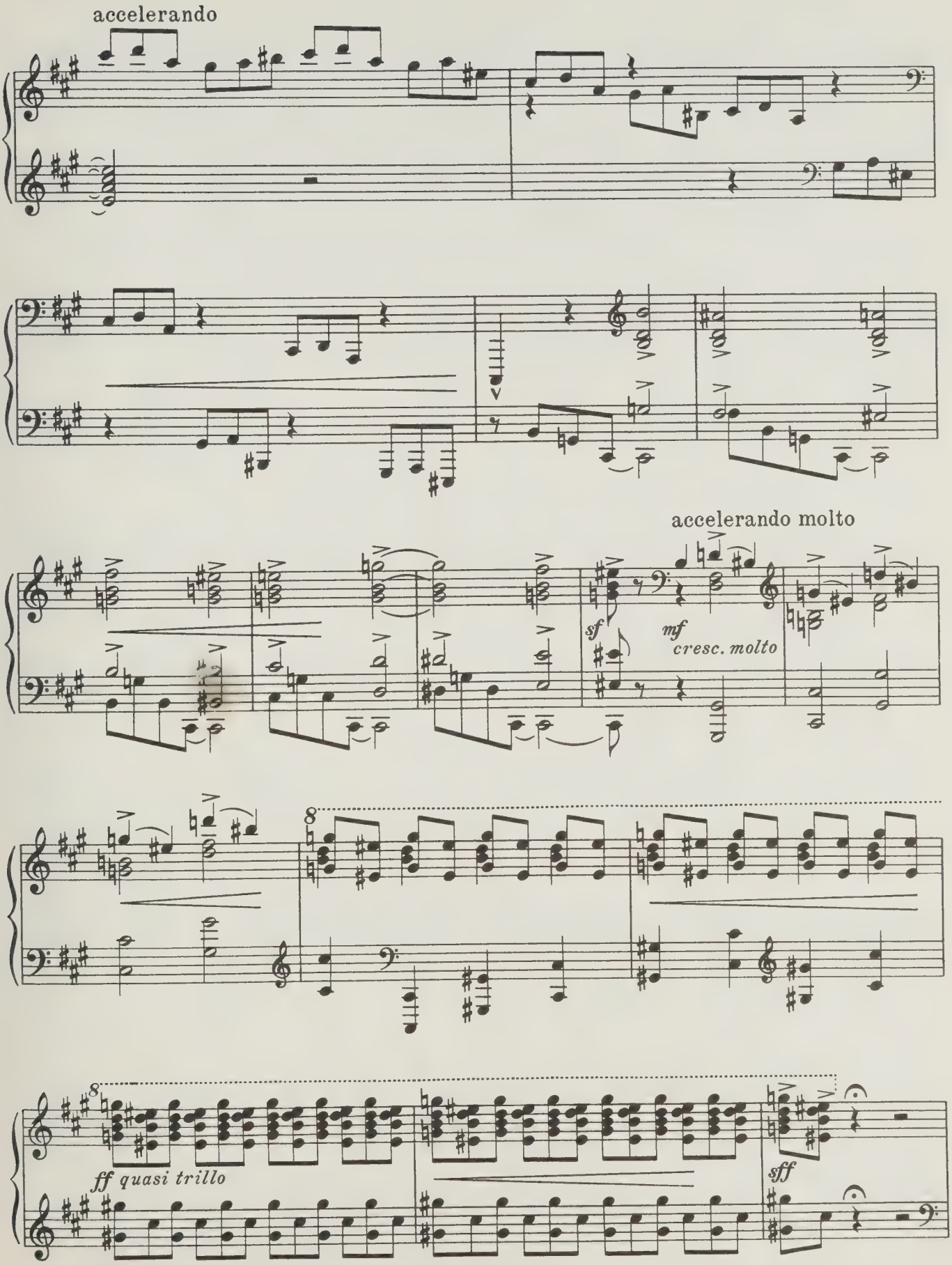
accelerando
accelerando molto
sf
mf
cresc. molto
ff quasi trillo
sff

Allegro disperato

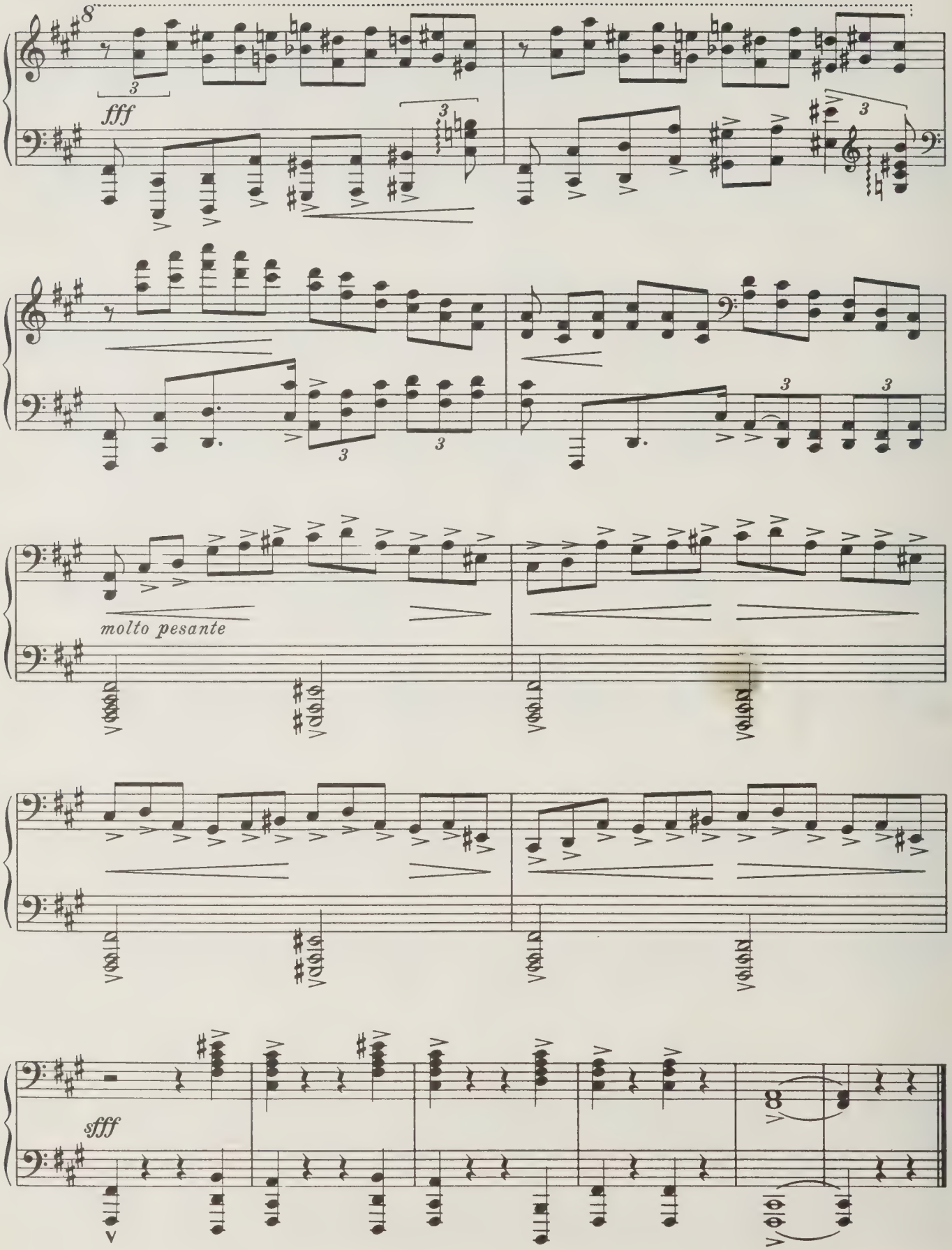

ТРЕТЬЯ СОНАТА

(Вторая редакция)

Соч. 19 (1920 - 1939 г. г.)

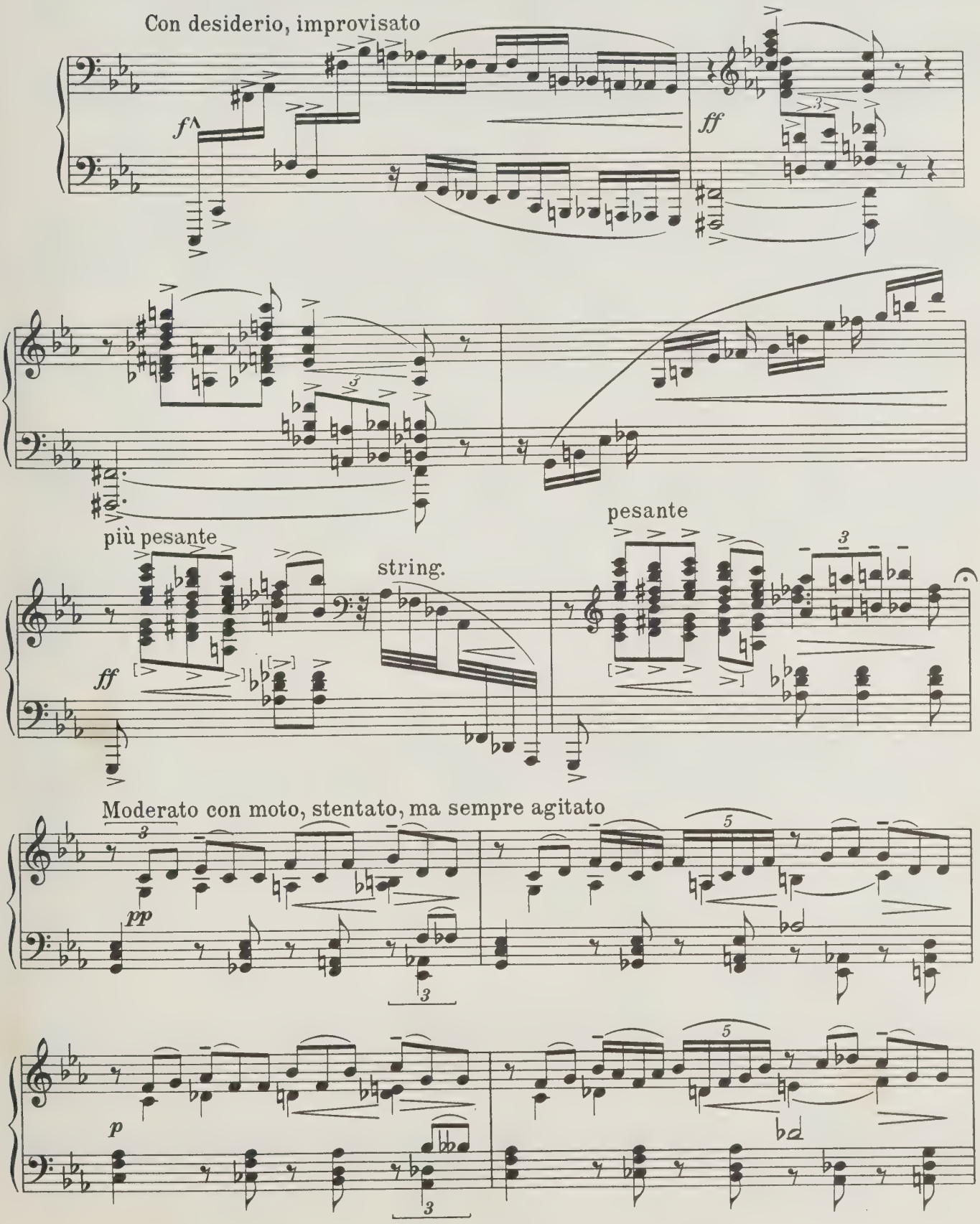

più agitato

mf

f

p

molto cresc.

string.

f

6

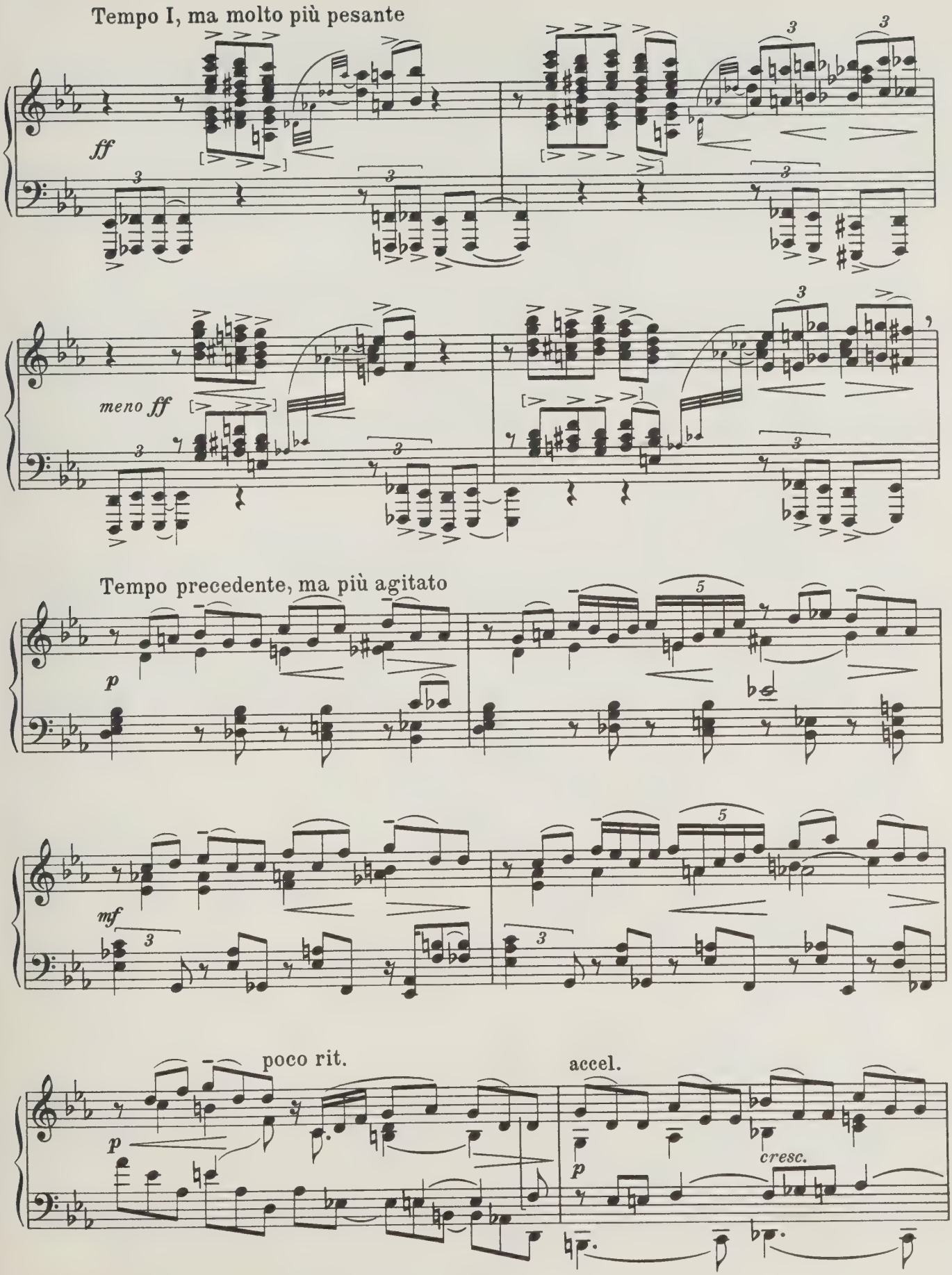
Tempo I, ma molto più pesante
ff
meno ff
Tempo precedente, ma più agitato
p
mf
poco rit.
accel.
p
cresc.

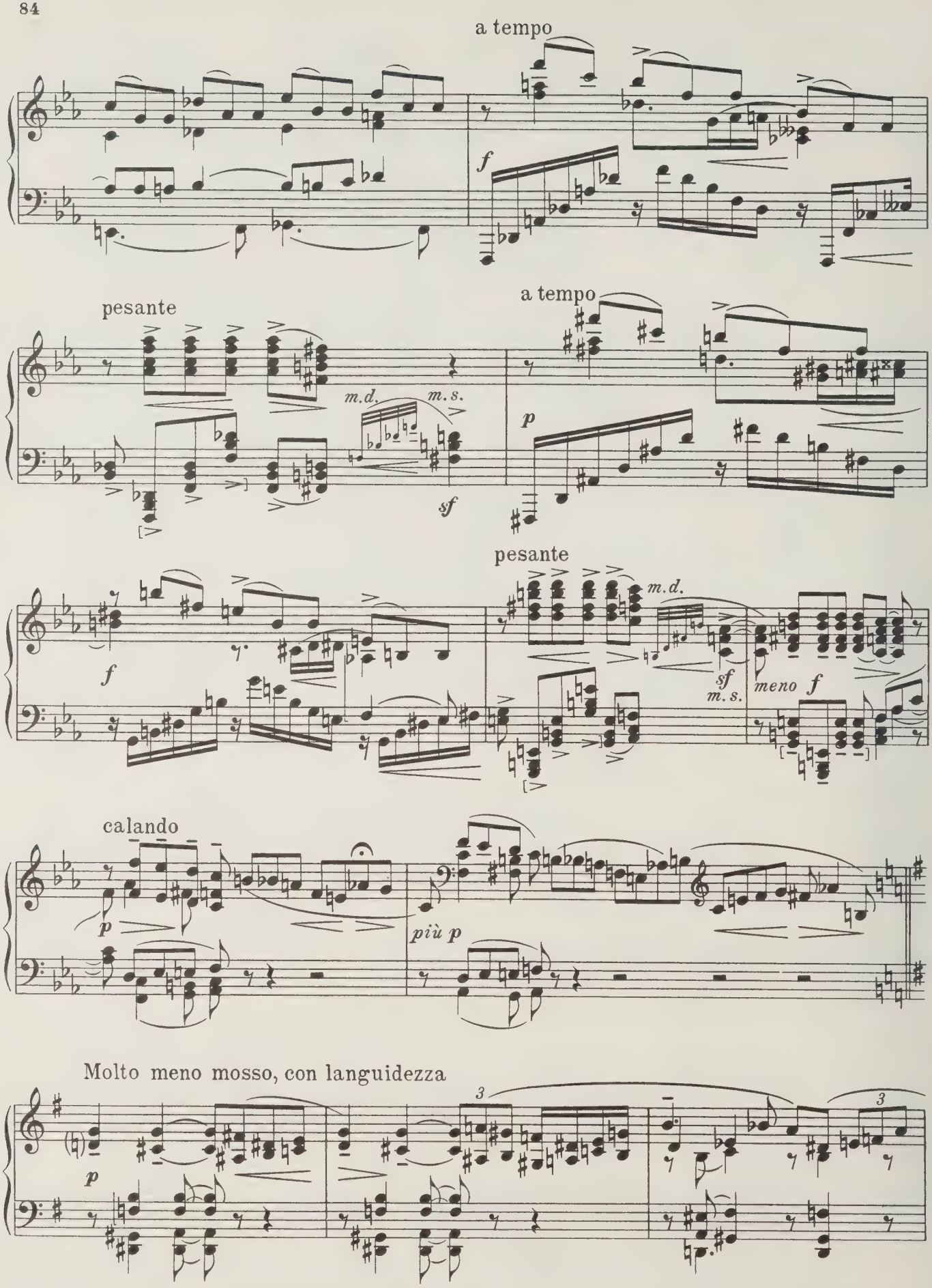
a tempo
f
pesante
m.d.
m.s.
sf
a tempo
p
f
pesante
m.d.
sf
m.s.
meno f
calando
p
più p
Molto meno mosso, con languidezza
p
3
3

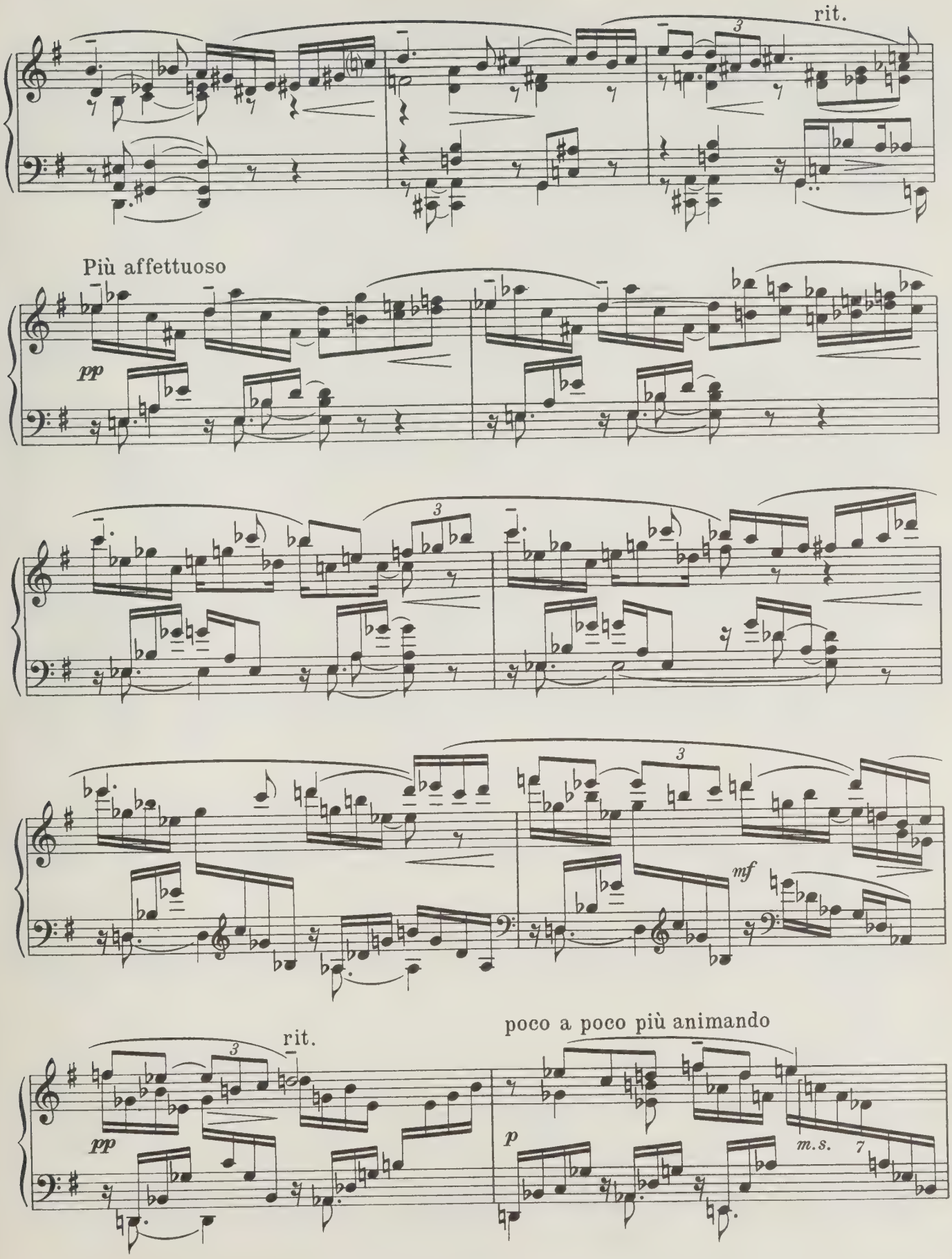
rit.
Più affettuoso
pp
mf
rit.
poco a poco più animando
pp
p
m.s.

cresc.

m.s.

rallent.

3

più cresc.

string.

rit.

a tempo

p

string.

rit.

a tempo, molto espressivo

f

p

m.d.

accel.

m.d.

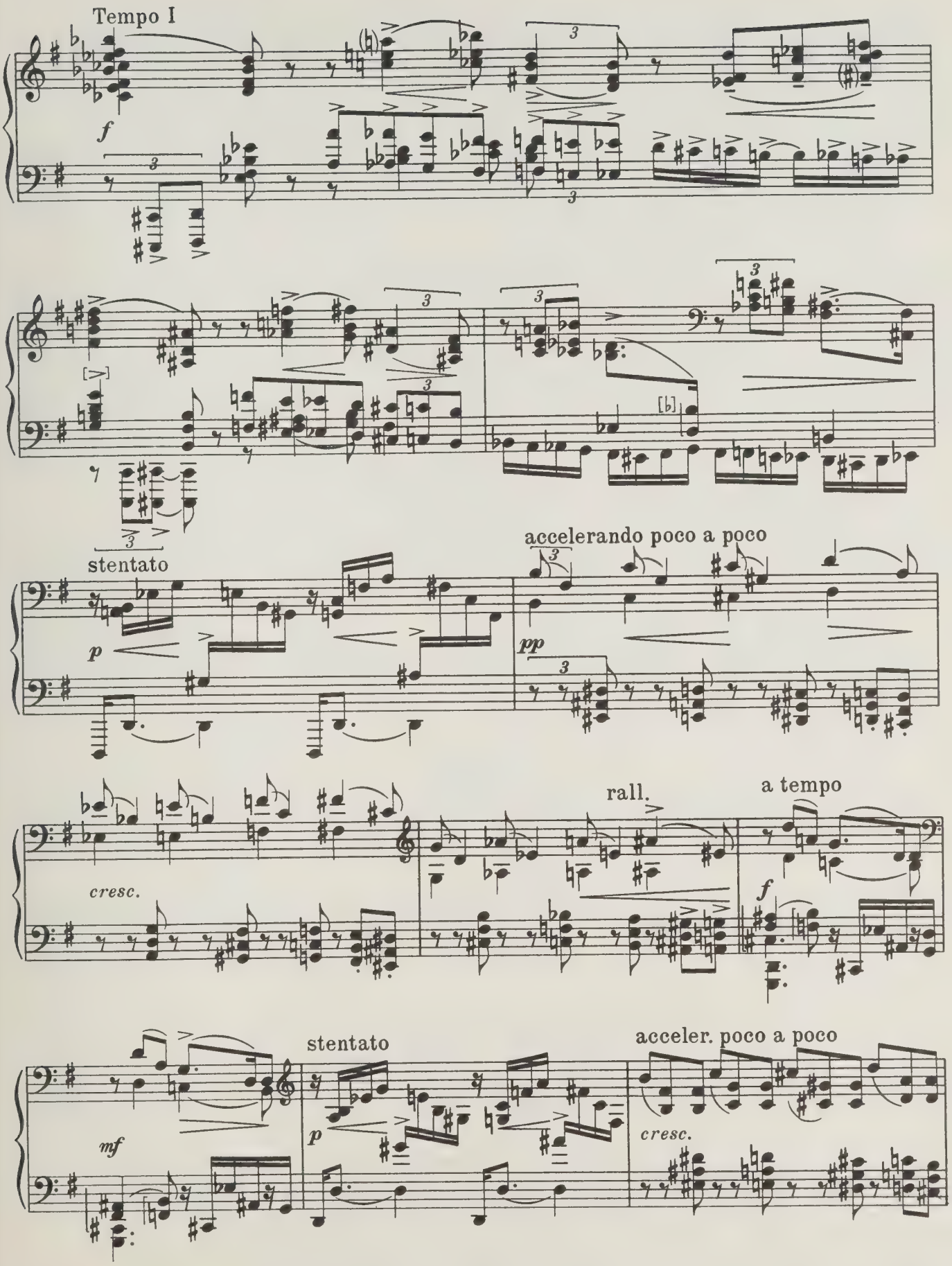
Tempo I
f
stentato
p
accelerando poco a poco
pp
cresc.
rall.
a tempo
f
mf
stentato
p
acceler. poco a poco
cresc.

rall.

a tempo

f

rall.

p

molto pesante

lento

ff

pp espressivo

p

rall.

Tempo iniziale

pp

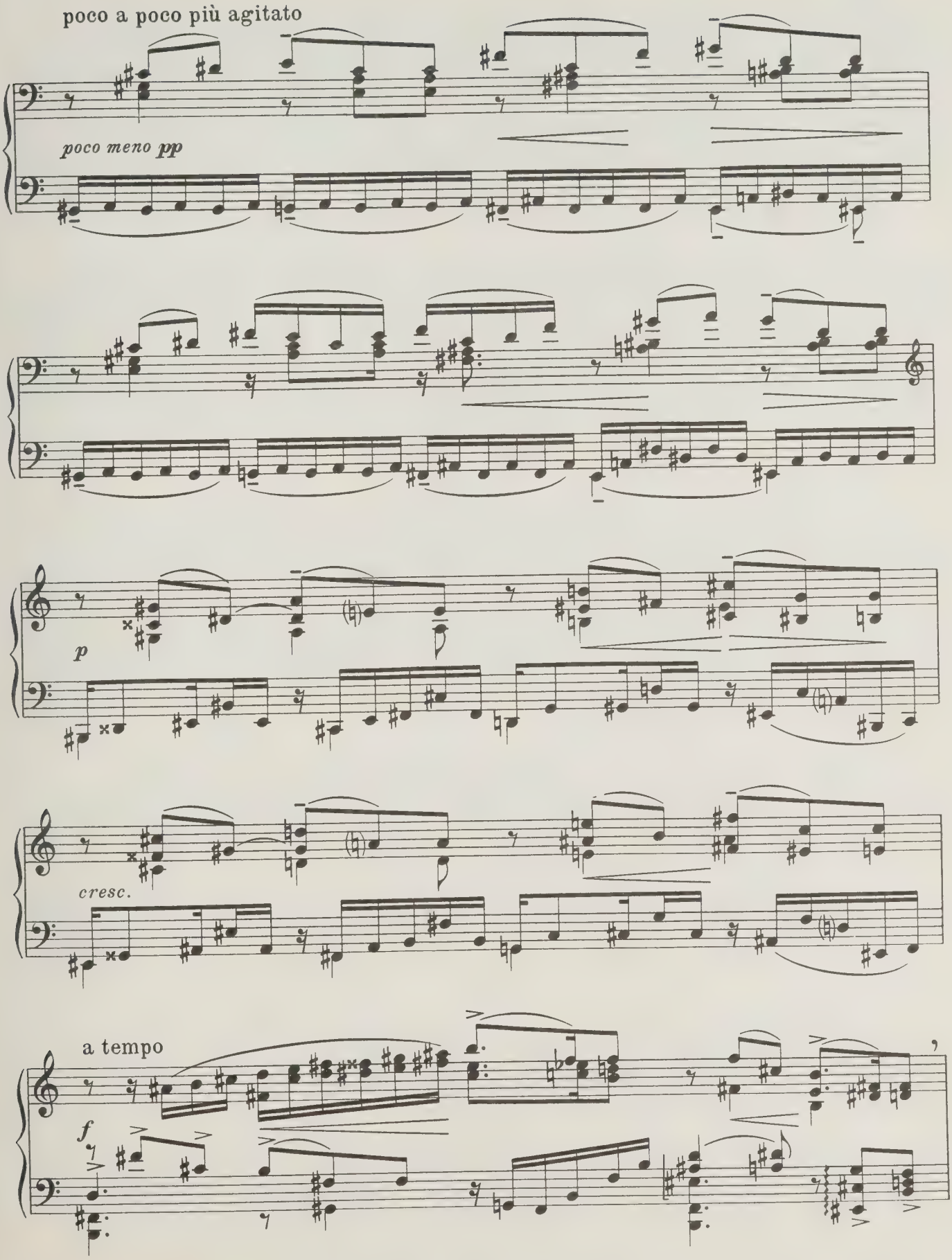
poco a poco più agitato
poco meno pp
p
cresc.
a tempo
f

agitato

p

cresc.

a tempo

f

string.

a tempo

f

ff

Tempo iniziale

mf

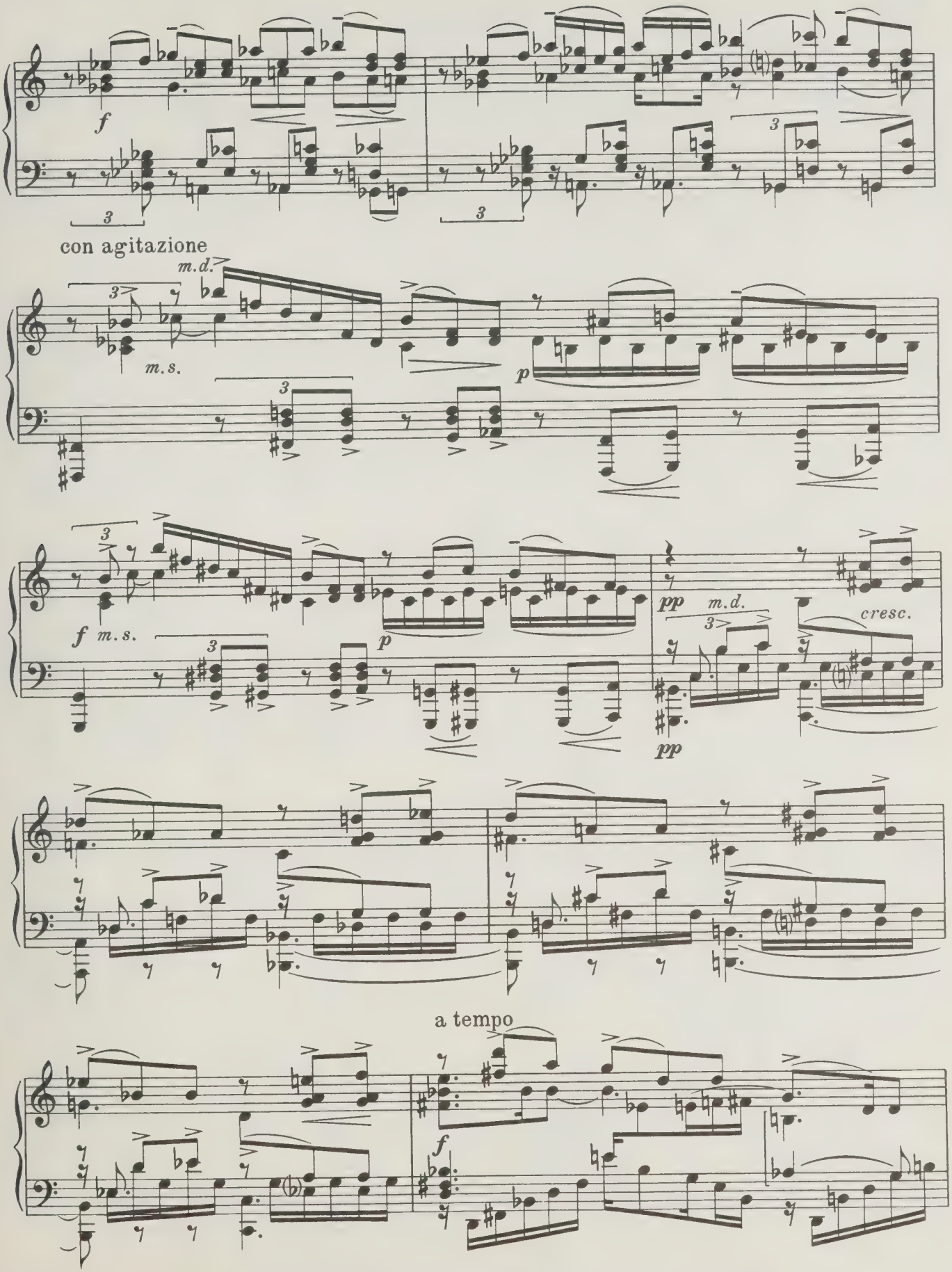
f
con agitazione
m.d.
m.s.
p
f
m.s.
p
pp
m.d.
cresc.
pp
a tempo
f

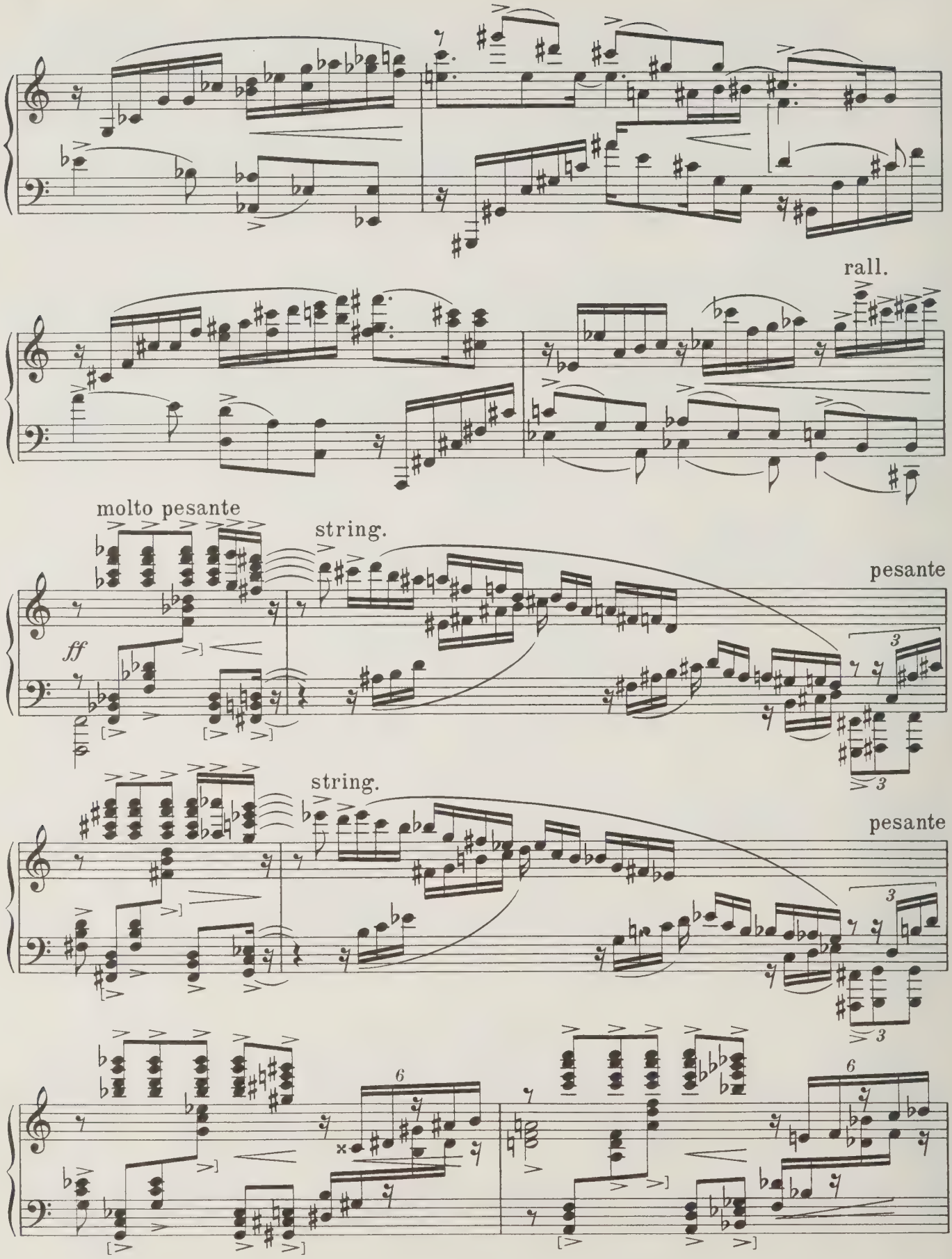
rall.
molto pesante
ff
string.
pesante
string.
pesante

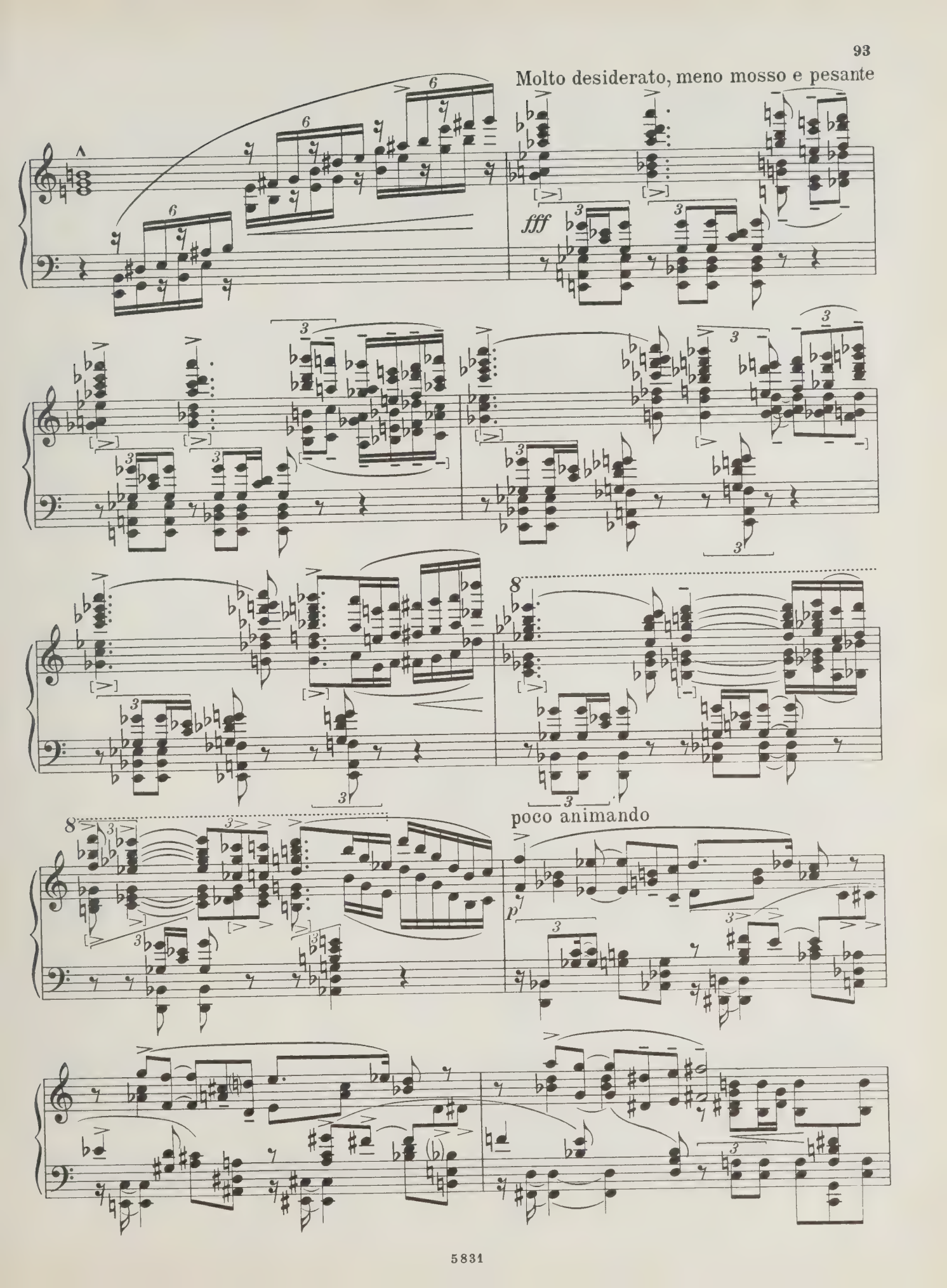
Molto desiderato, meno mosso e pesante
fff
poco animando
p

rall.

Tempo I

f

fff

meno ff

rit.

p

f

Moderato come primo, ma più agitato

pp

p

più agitato

pp

p

cresc.

mf

f

p

cresc.

molto cresc.

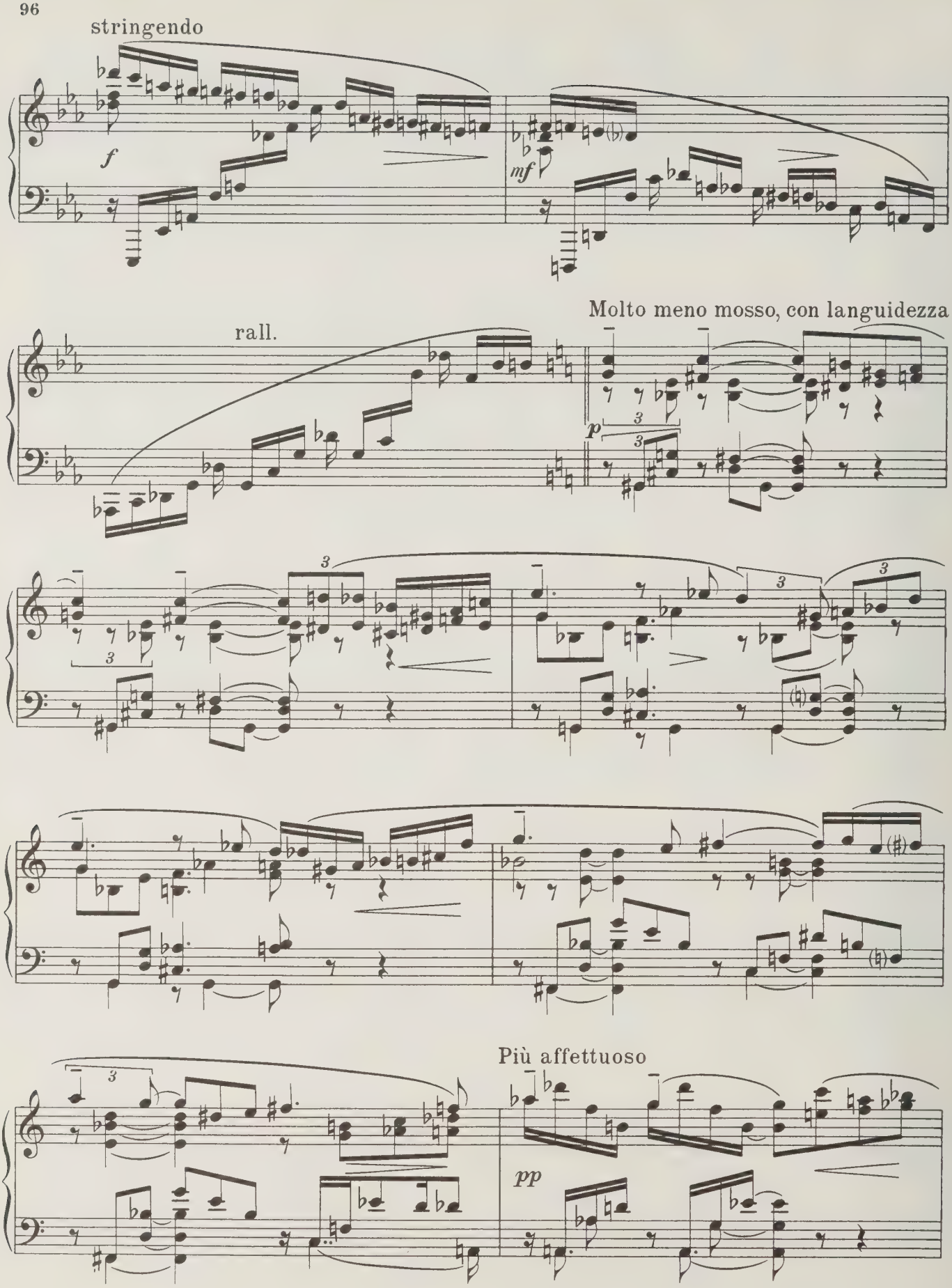
stringendo
f
mf
rall.
Molto meno mosso, con languidezza
p
Più affettuoso
pp

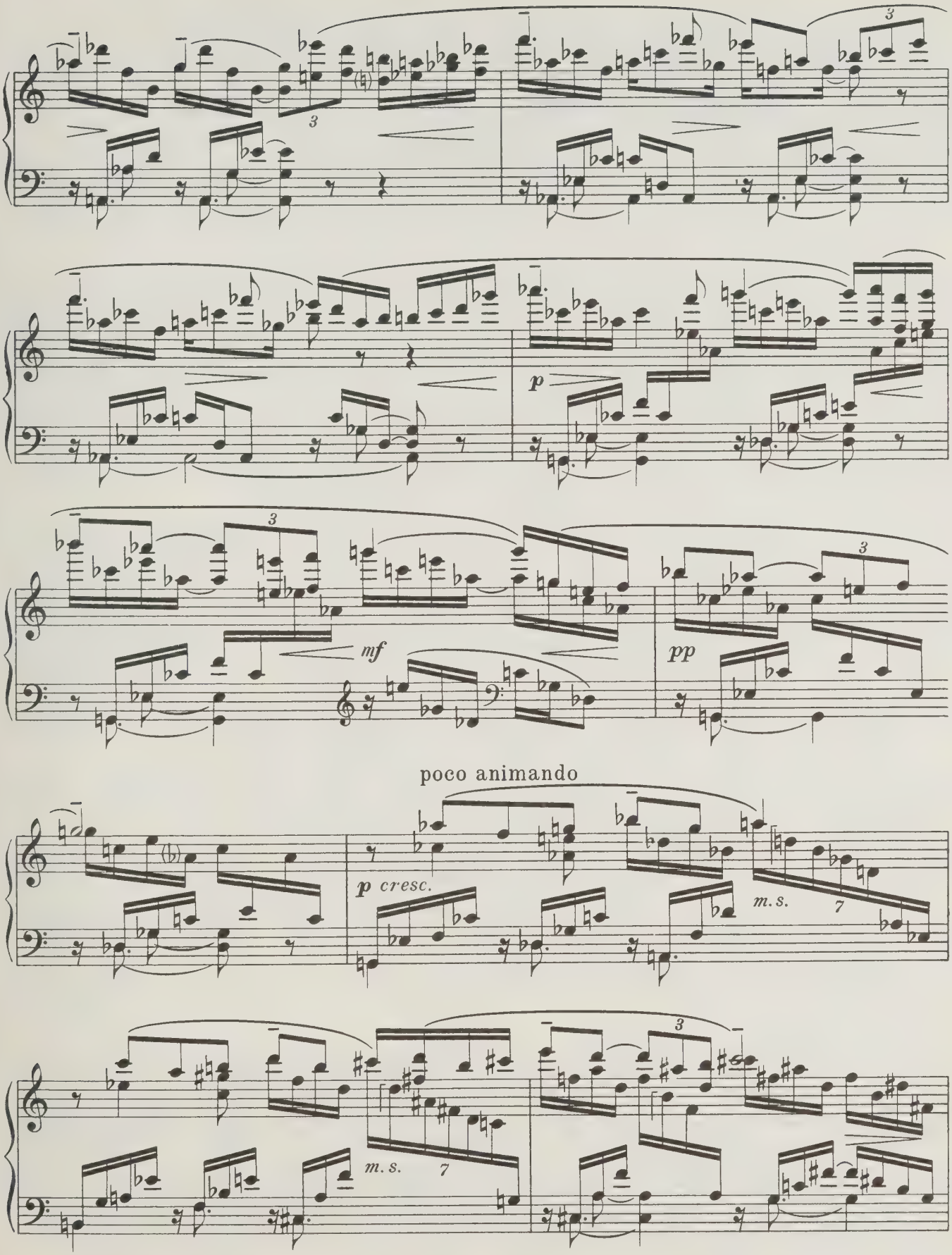
p
mf
pp
poco animando
p cresc.
m. s.
7
m. s.
7

rall.

pesante

f

ff

string.

pesante

string.

pesante

p

allargando

molto espressivo

Tempo iniziale, ma più agitato

f

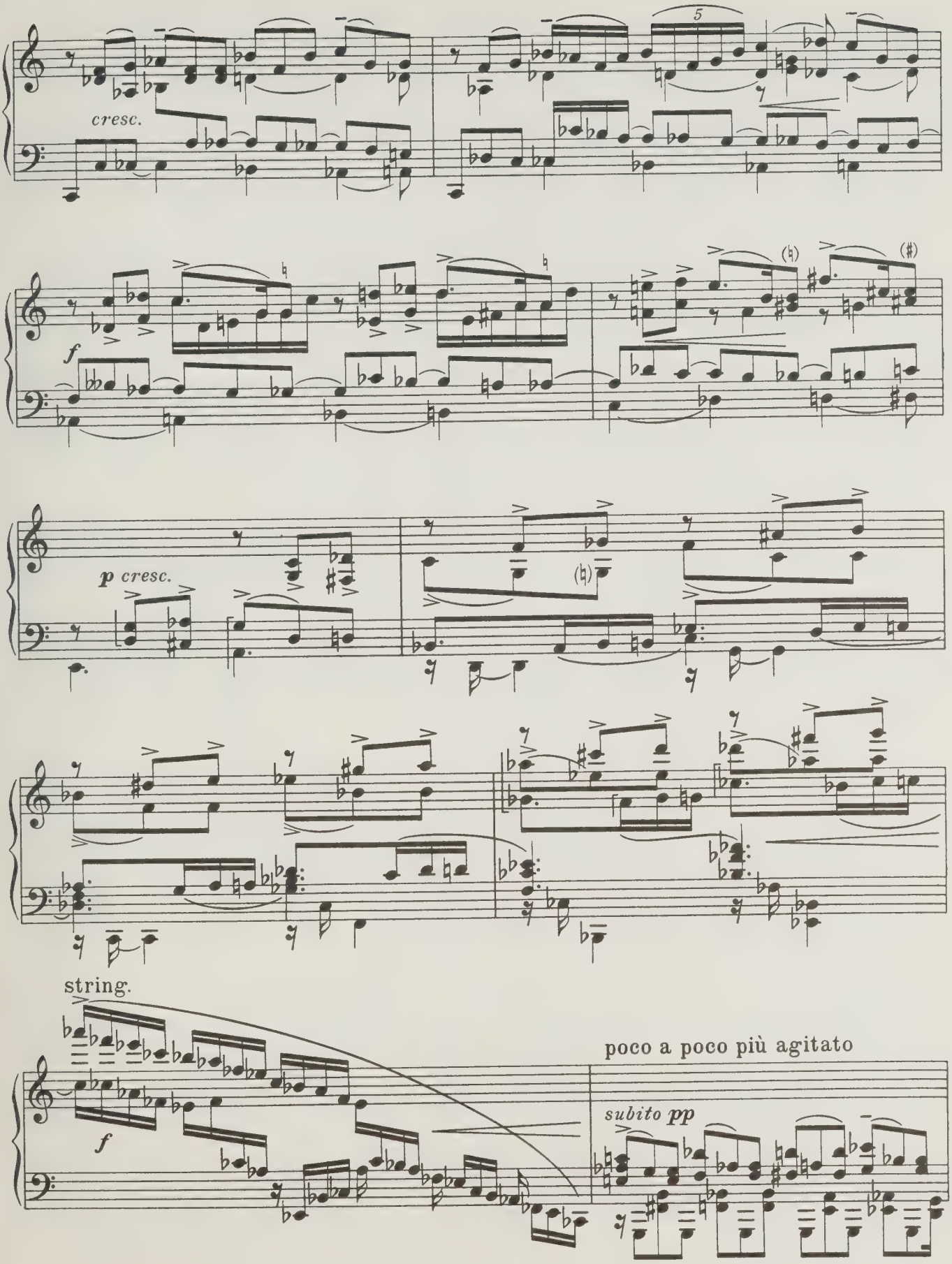
5
cresc.
f
p cresc.
string.
f
poco a poco più agitato
subito pp

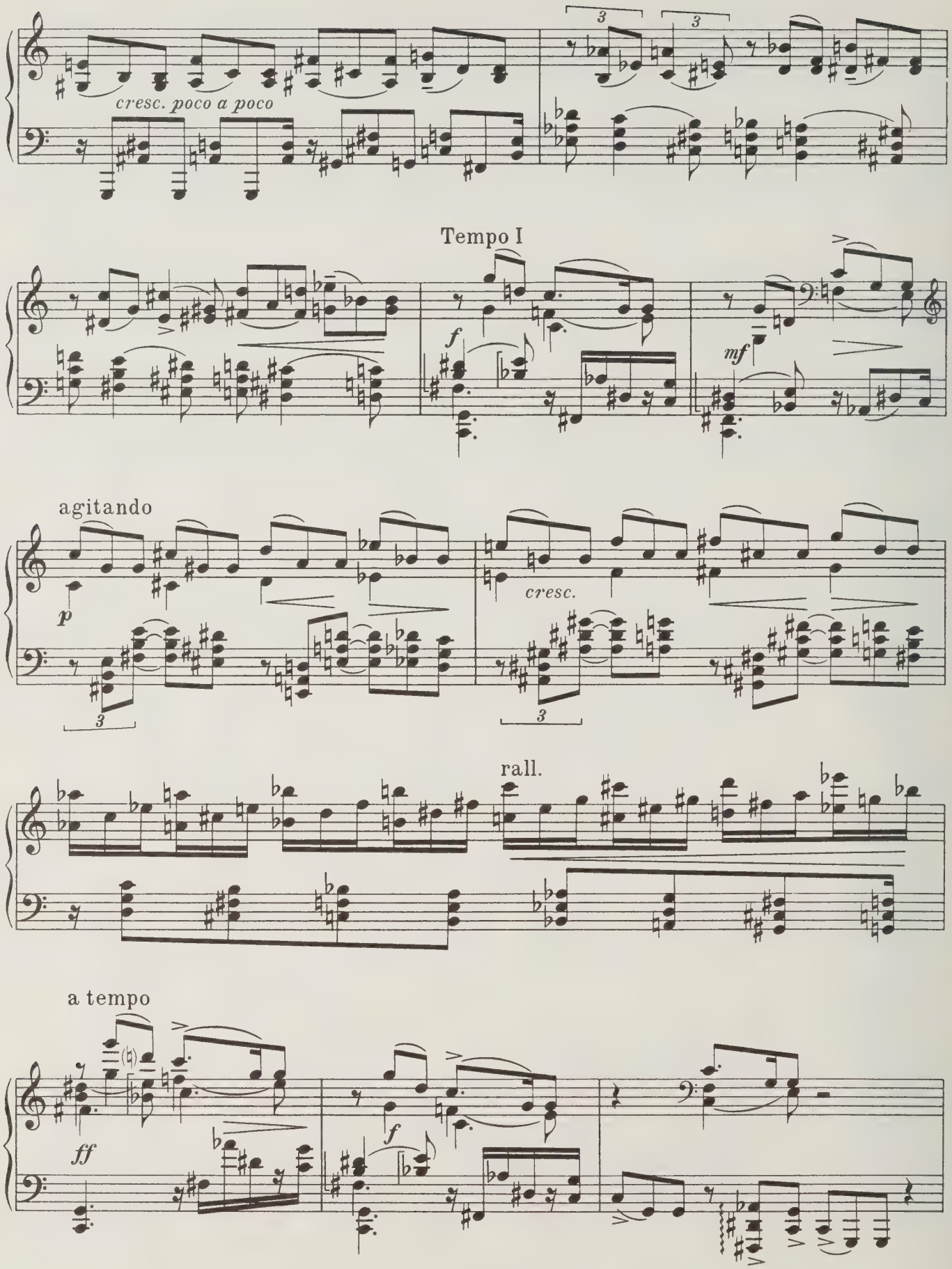
cresc. poco a poco
Tempo I
f
mf
agitando
p
cresc.
rall.
a tempo
ff
f

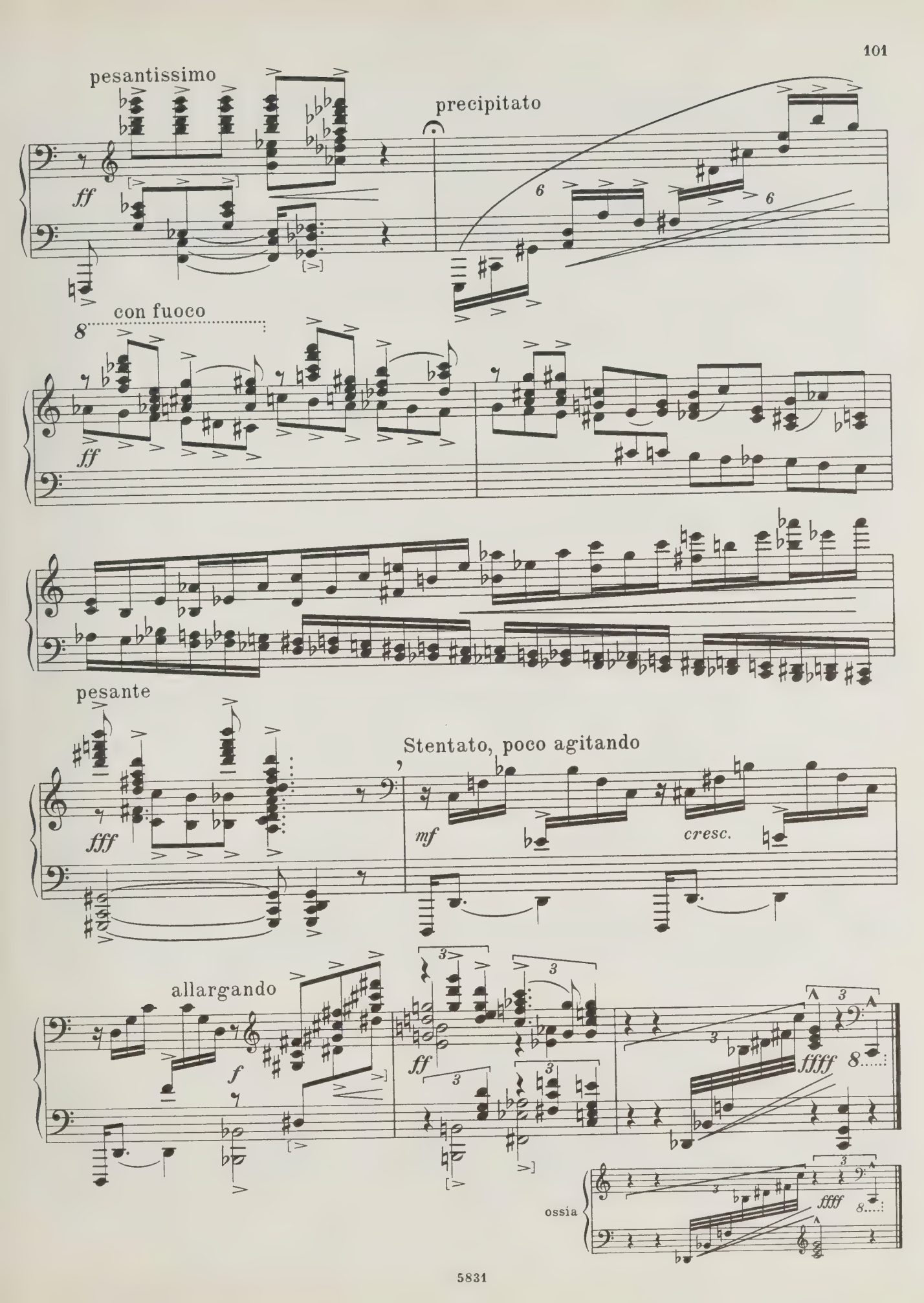
pesantissimo
ff
precipitato
con fuoco
ff
pesante
fff
Stentato, poco agitando
mf
cresc.
allargando
f
ff
ffff
ossia
ffff

Самуилу Евгениевичу Фейнбергу

ЧЕТВЕРТАЯ СОНАТА

I

Соч. 27
(1924 - 1947 г.г.)

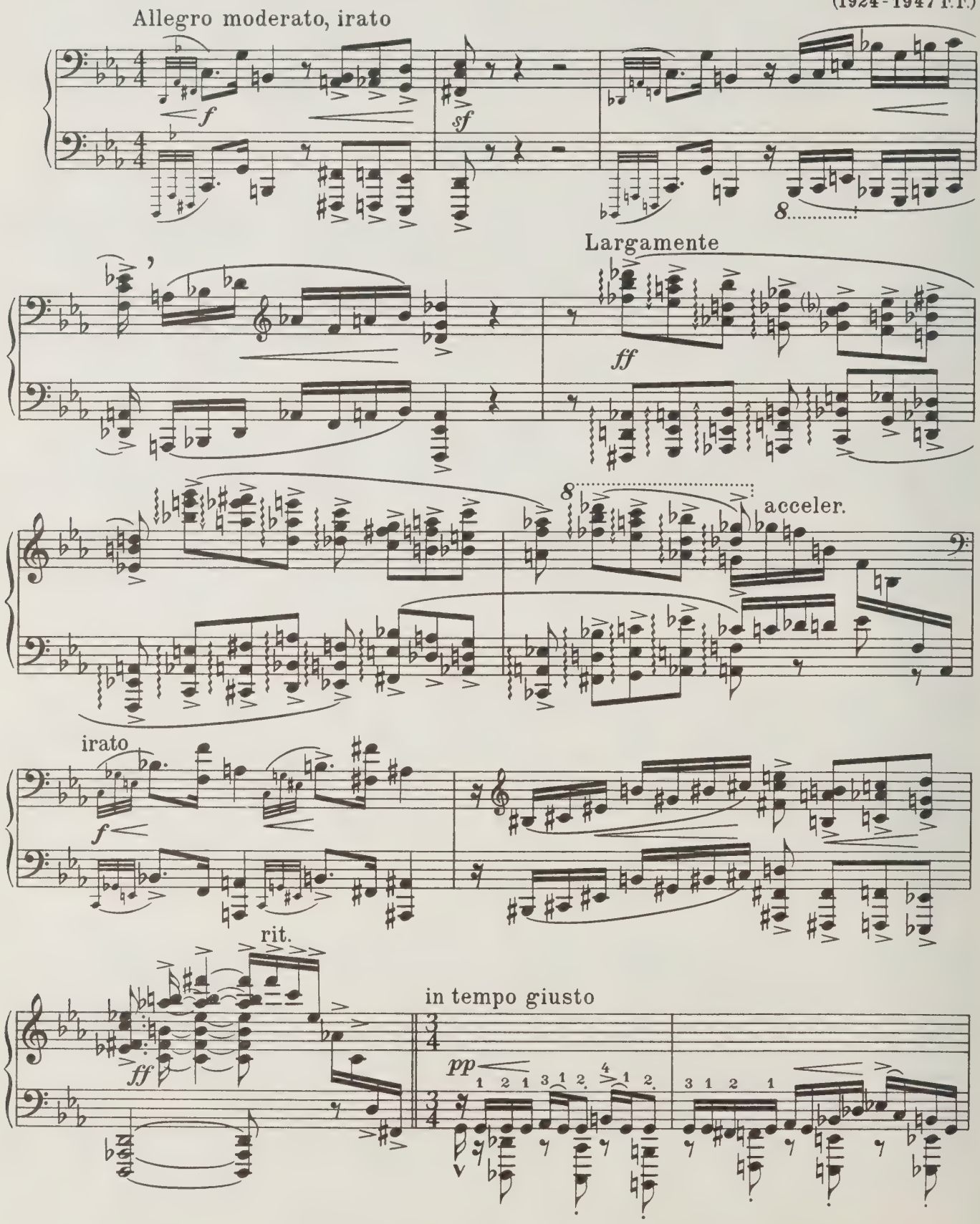

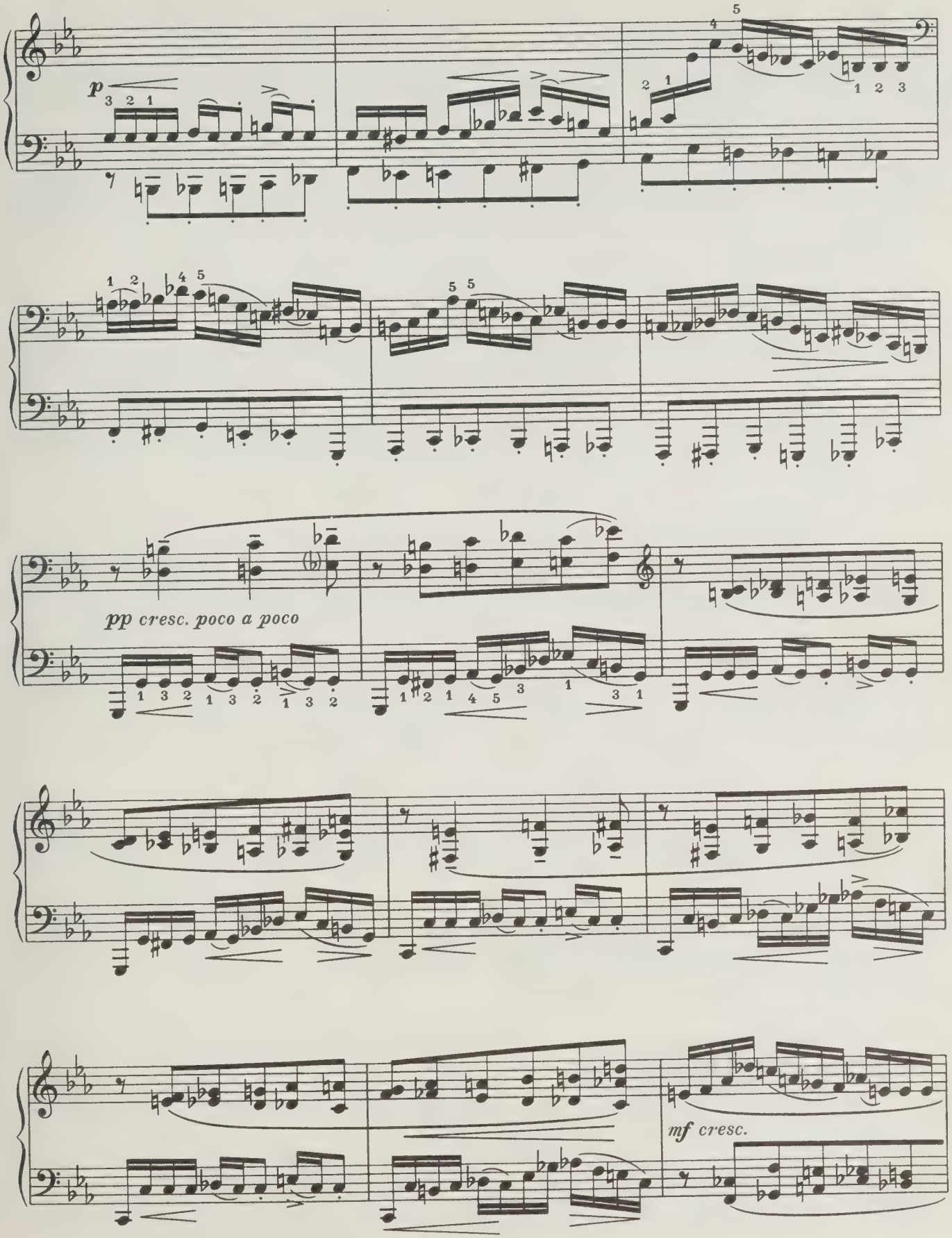
p
pp cresc. poco a poco
mf cresc.

rit.

Con forza

8

f

cresc.

Largamente

8

acceler.

rit.

rallentando

8

mf dimin.

p

pp

ppp

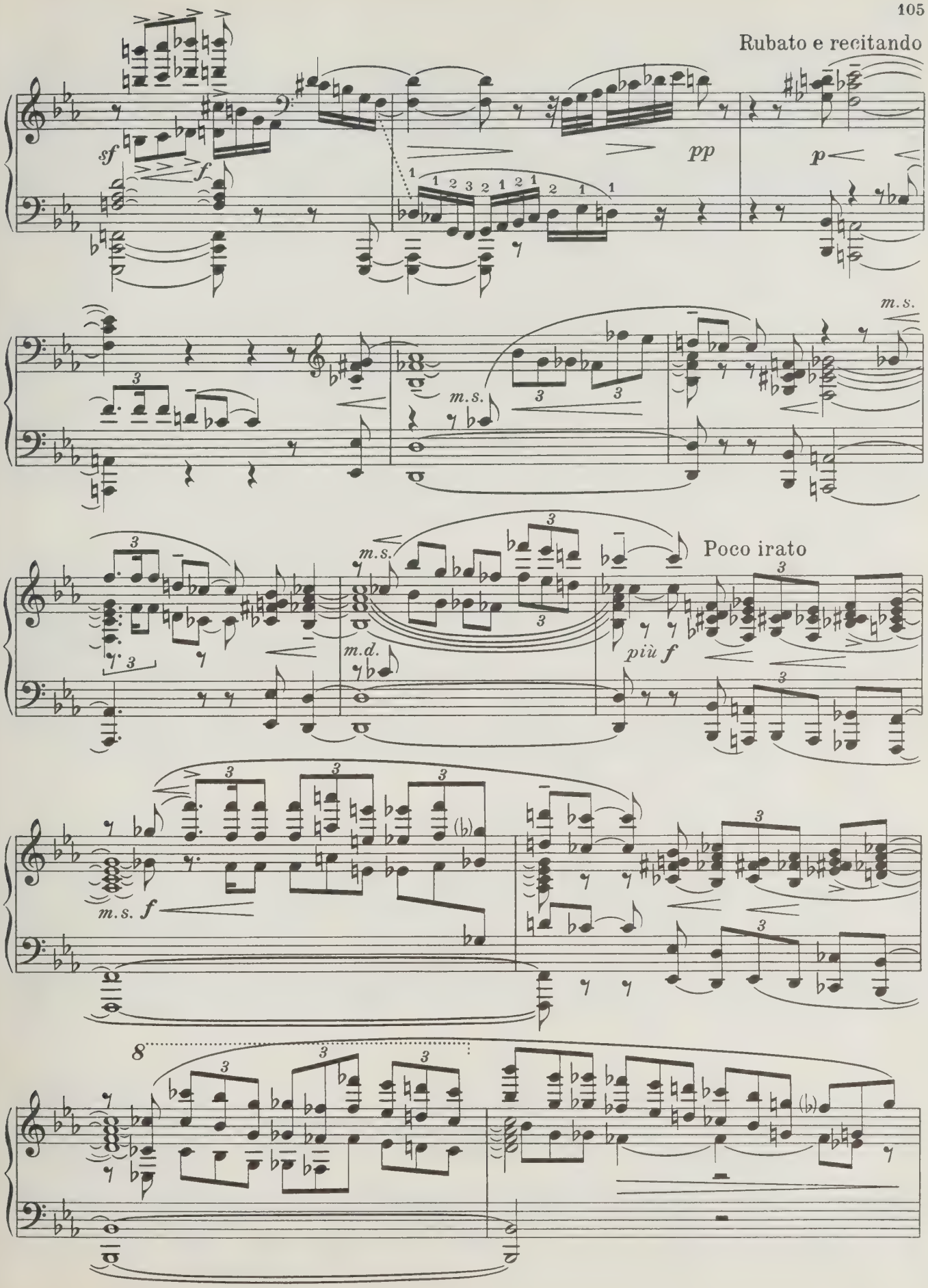
Rubato e recitando
sf
f
pp
p
m.s.
m.s.
m.s.
m.d.
Poco irato
più f
m.s. f
8

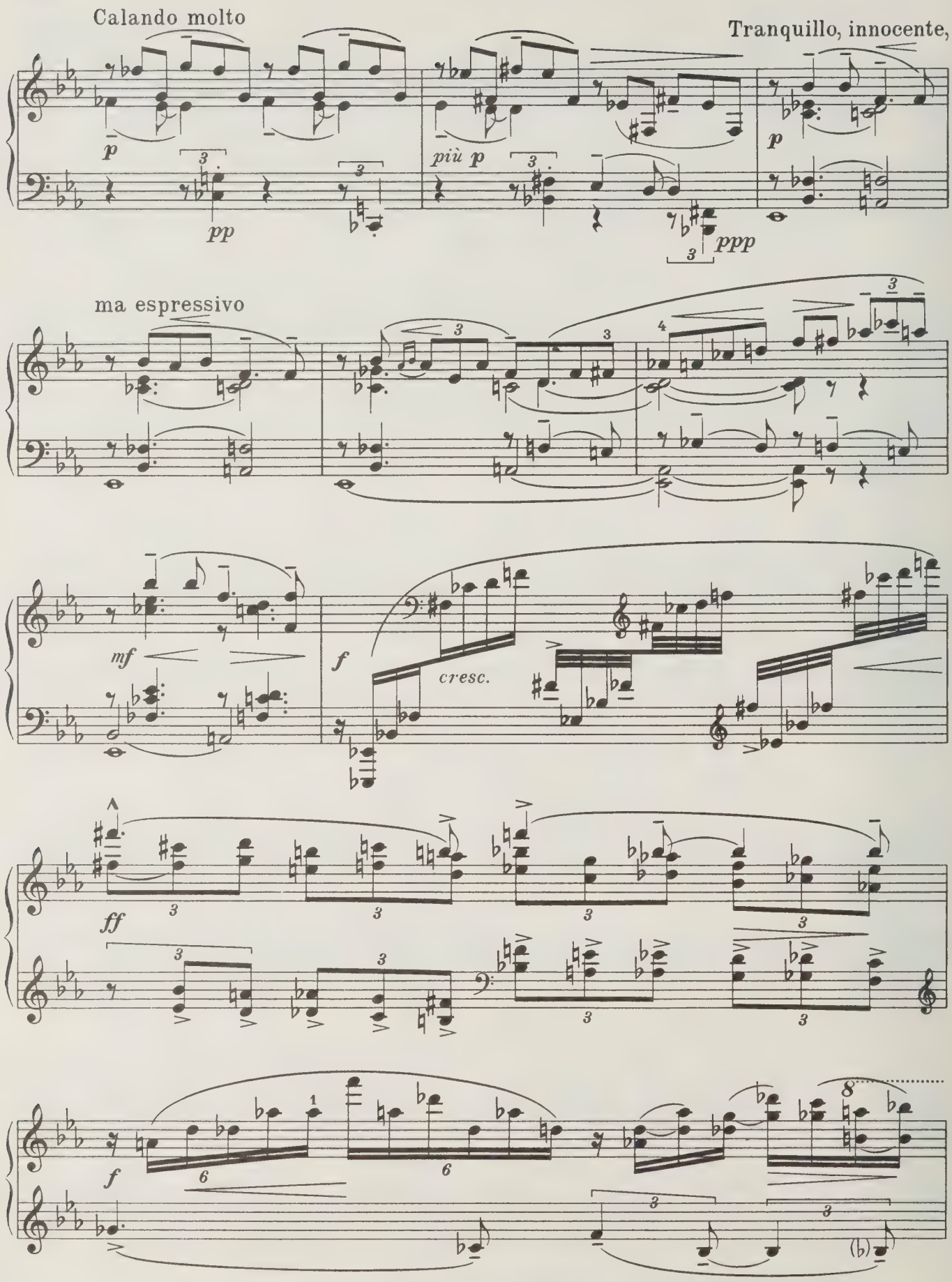
Calando molto
Tranquillo, innocente,
p
pp
più p
ppp
p
ma espressivo
mf
f
cresc.
ff
f

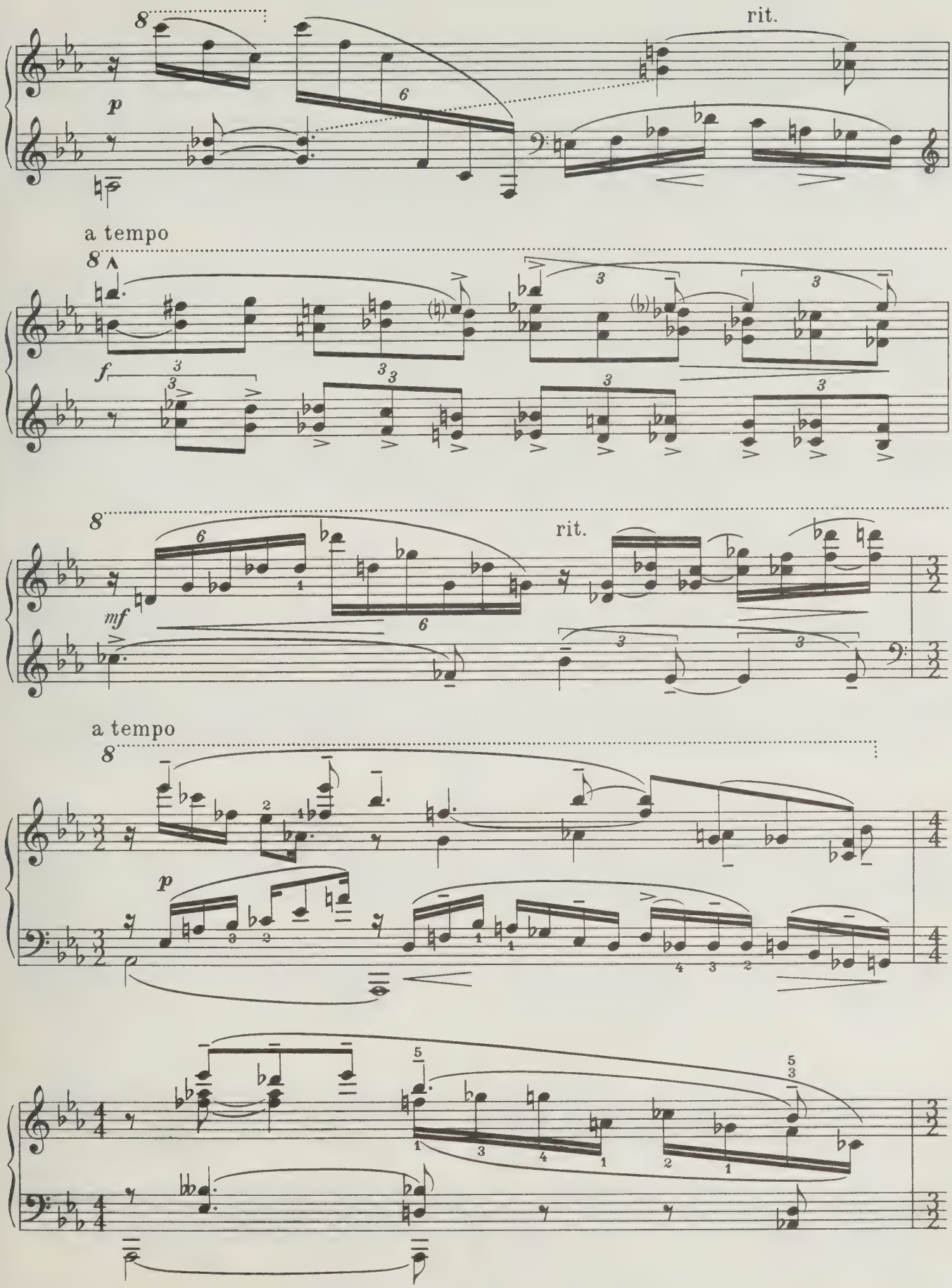
rit.
p
a tempo
f
rit.
mf
a tempo
p

pp

pp

m.s.

m.s.

m.s.

rall.

ppp

Quasi lento

ppp

p

accelerando

Tempo I

mf

f

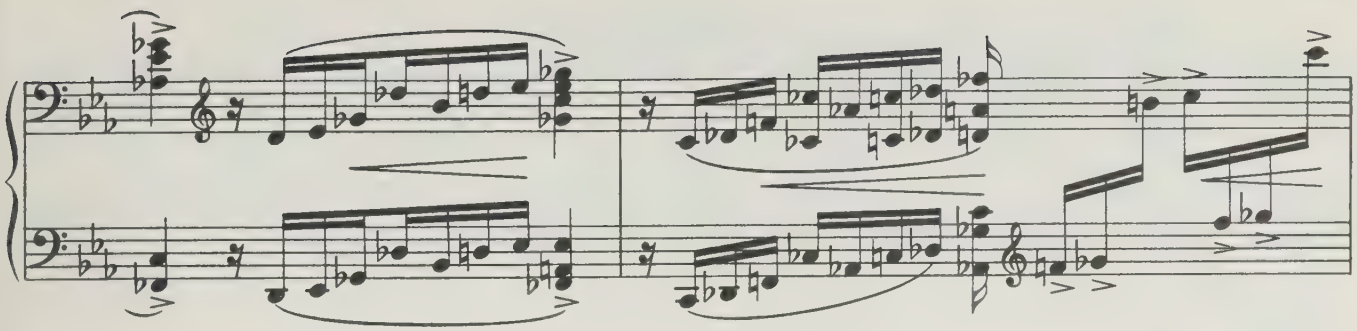

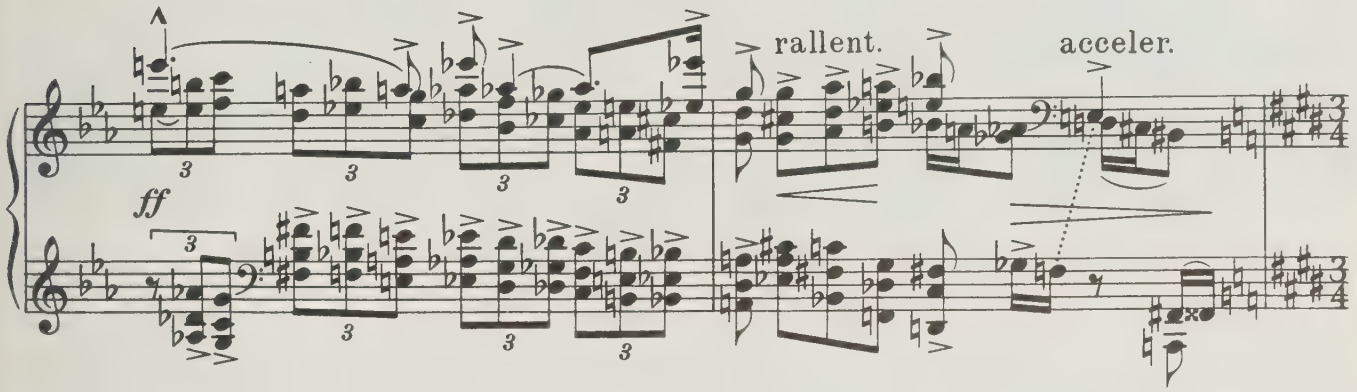
rallent.
acceler.
ff

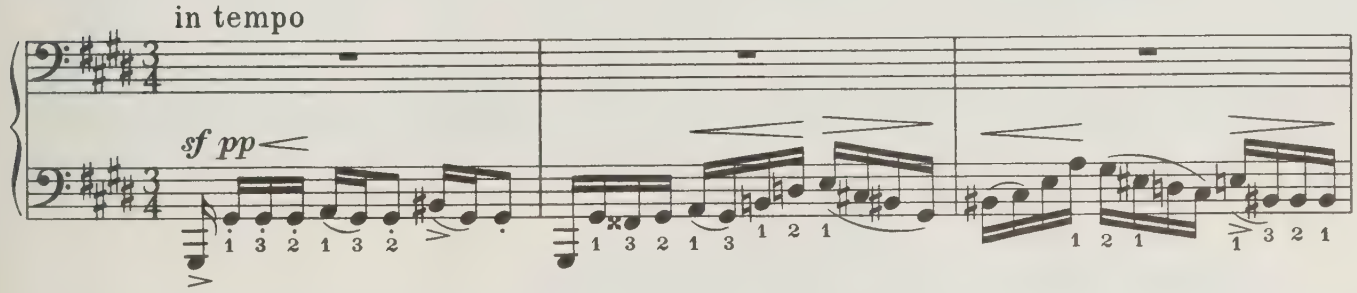
in tempo
sf pp

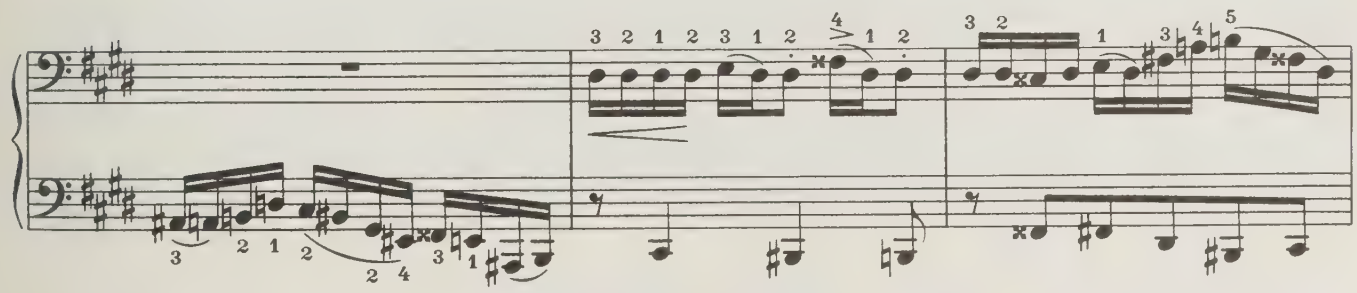

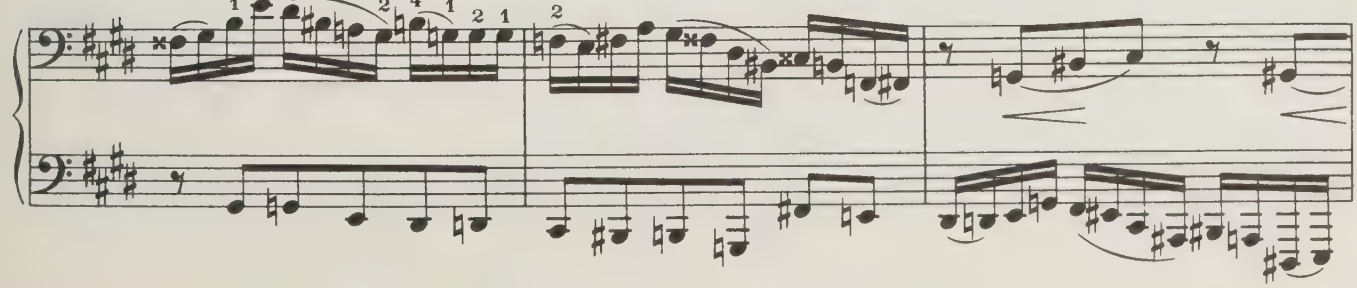

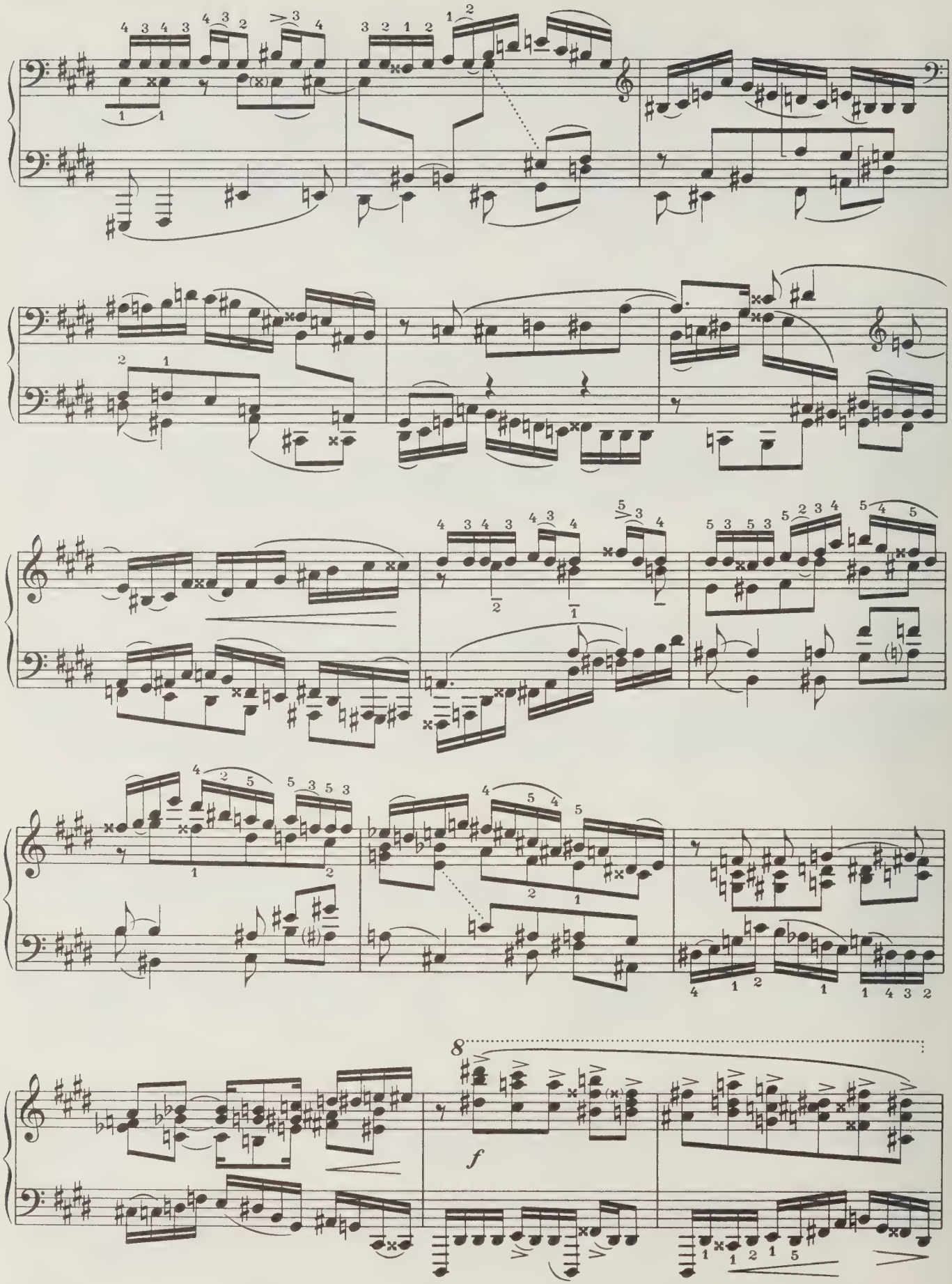
8
f

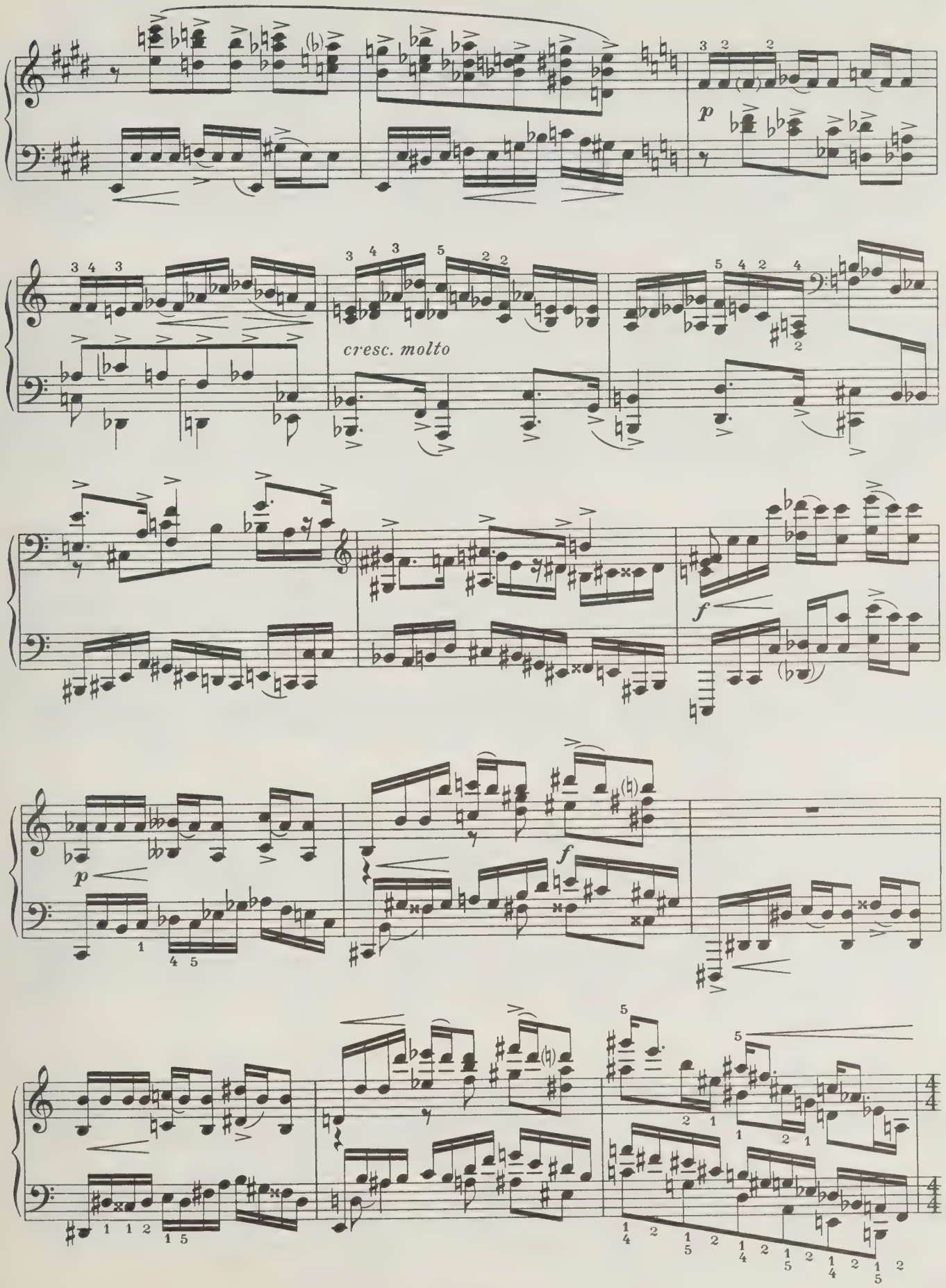
p
cresc. molto
f
p
f

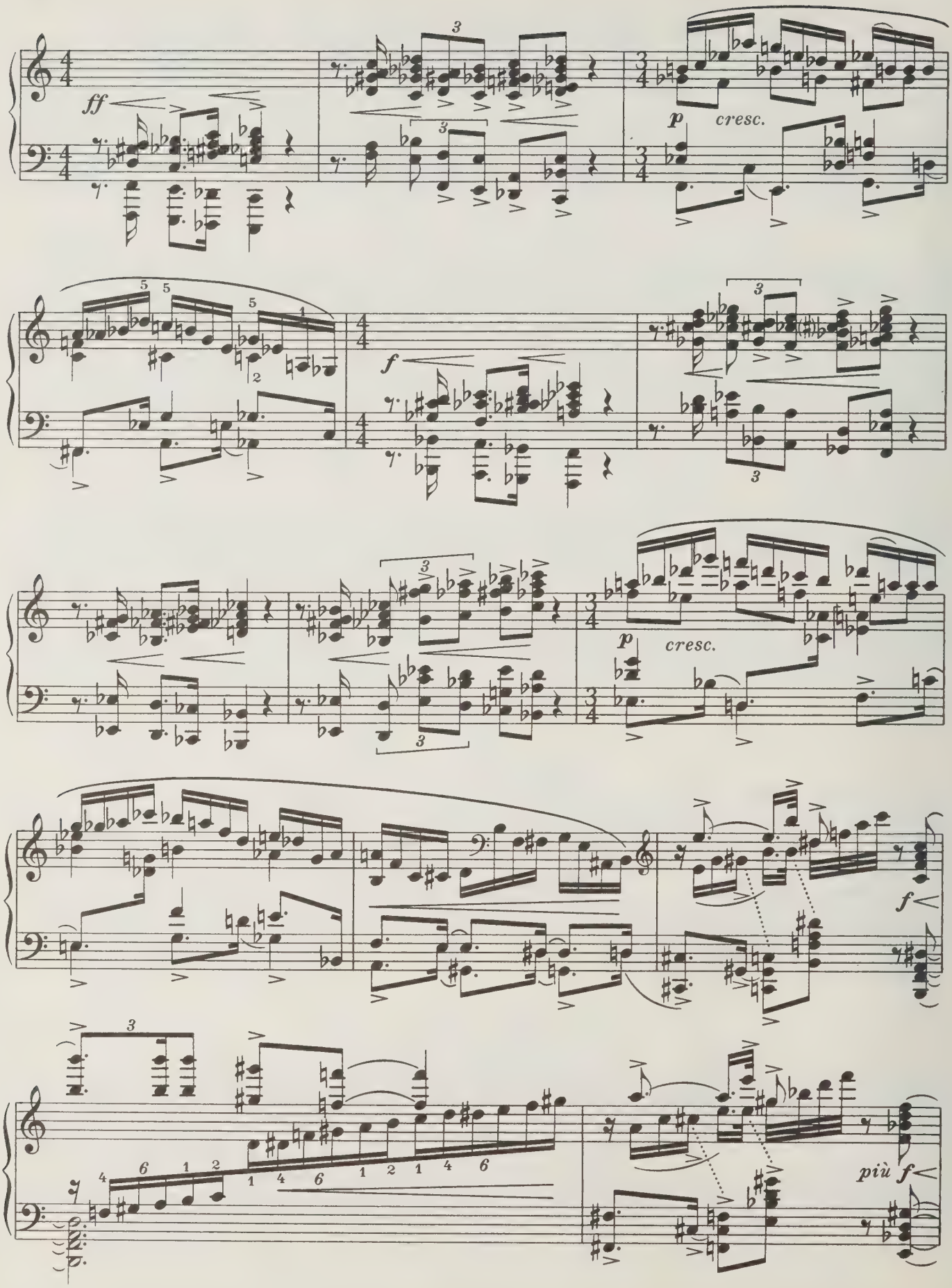
ff
p
cresc.
f
p
cresc.
f
più f

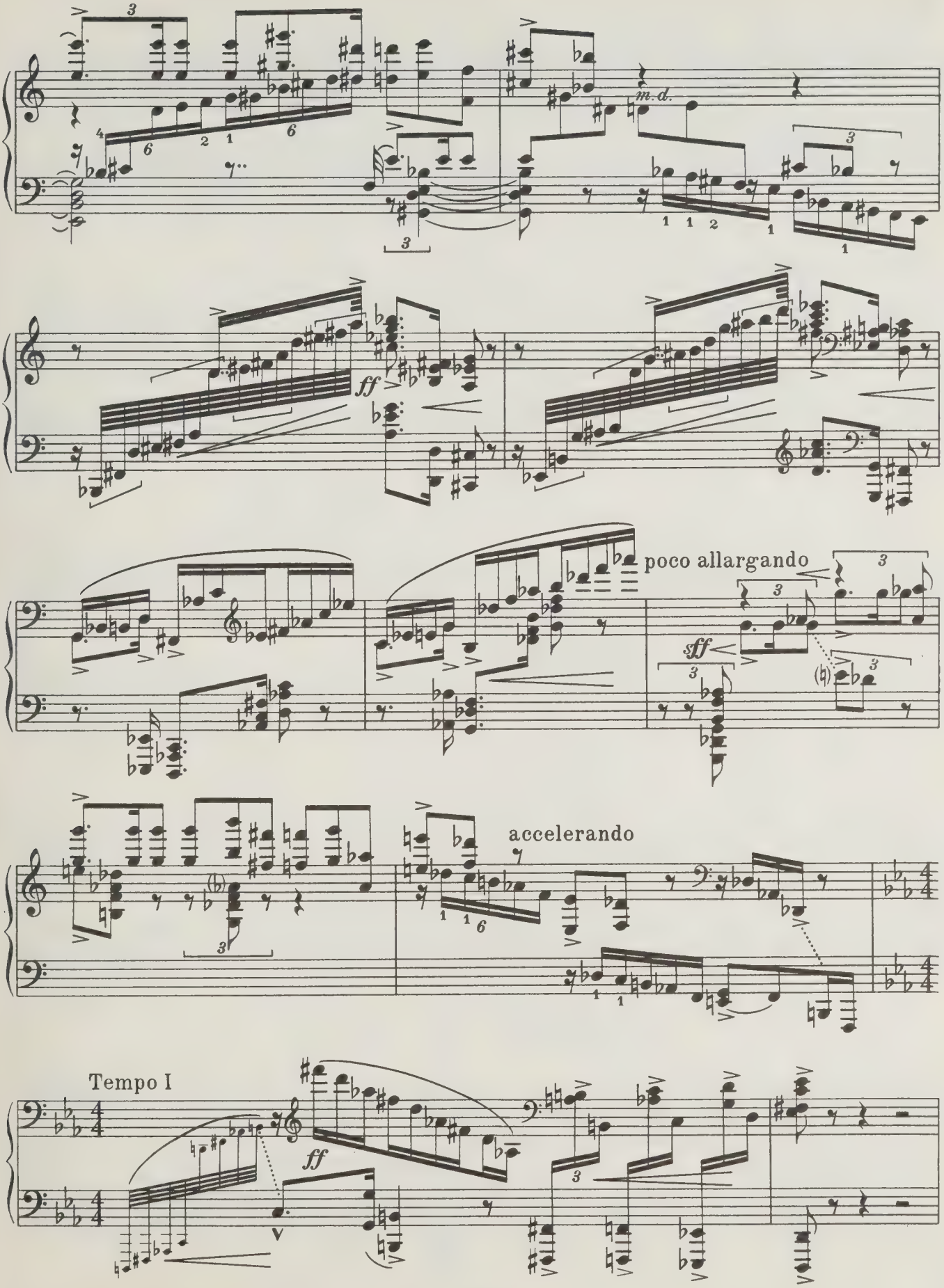
m.d.
ff
poco allargando
sff
accelerando
Tempo I
ff

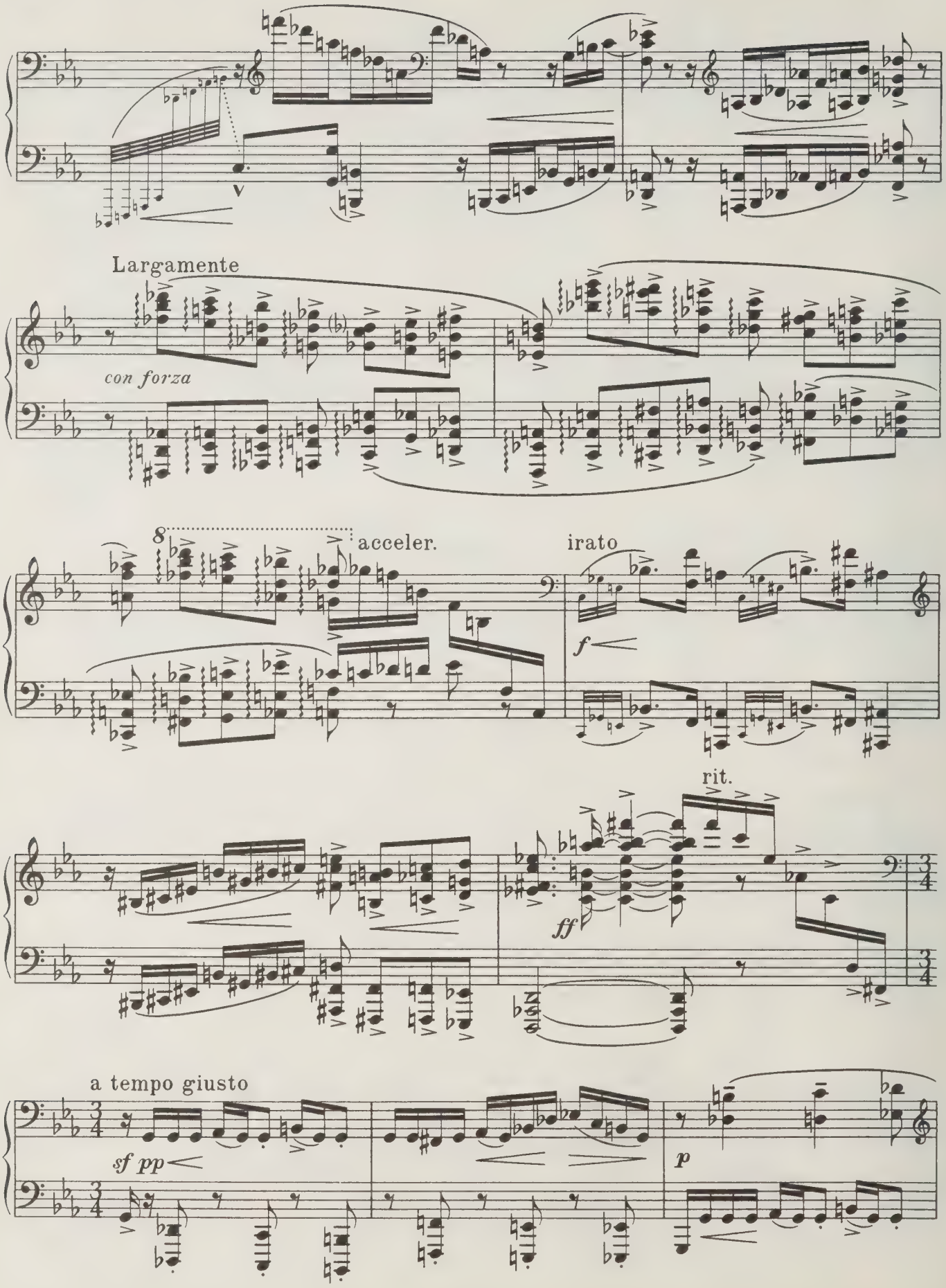
Largamente
con forza
acceler.
irato
f
rit.
ff
a tempo giusto
sf pp
p

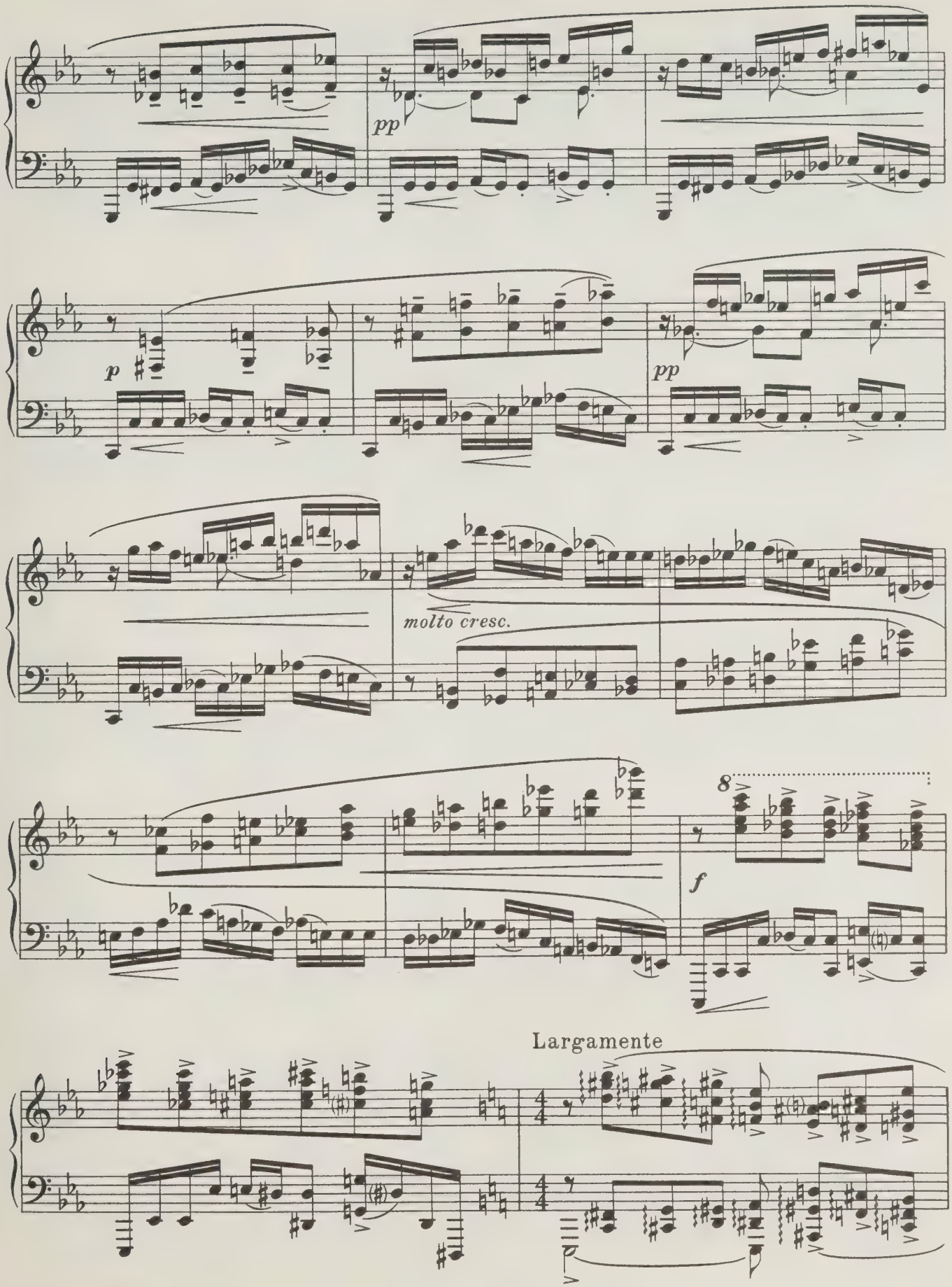
pp
p
pp
molto cresc.
8
f
Largamente

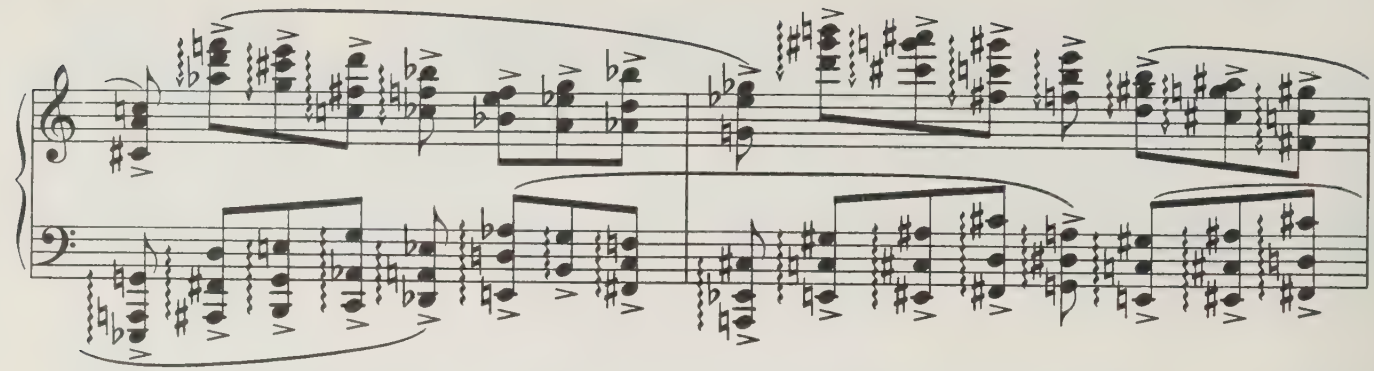

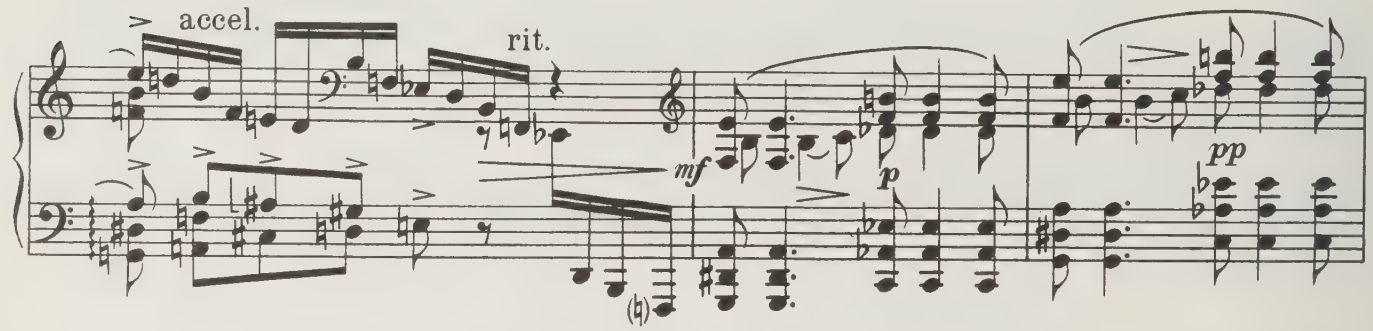
accel.
rit.
mf
p
pp

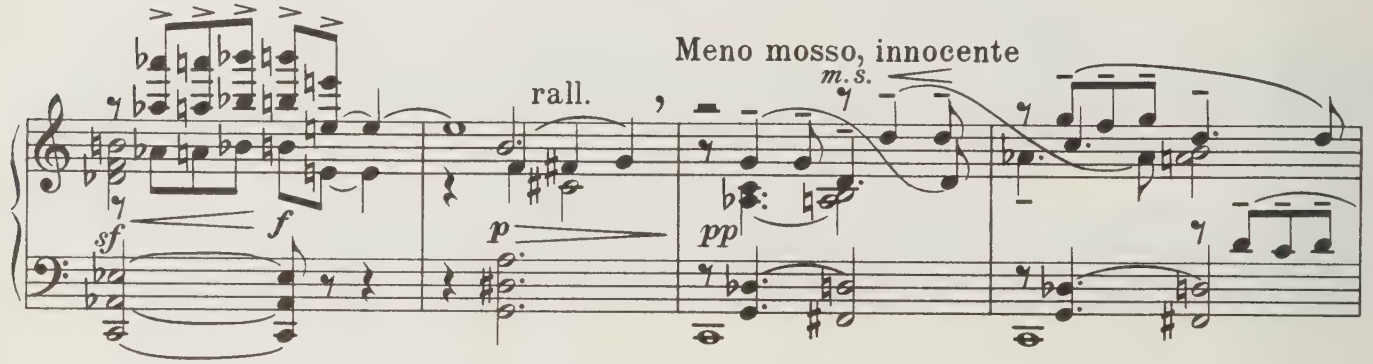
rall.
Meno mosso, innocente
m.s.
sf
f
p
pp

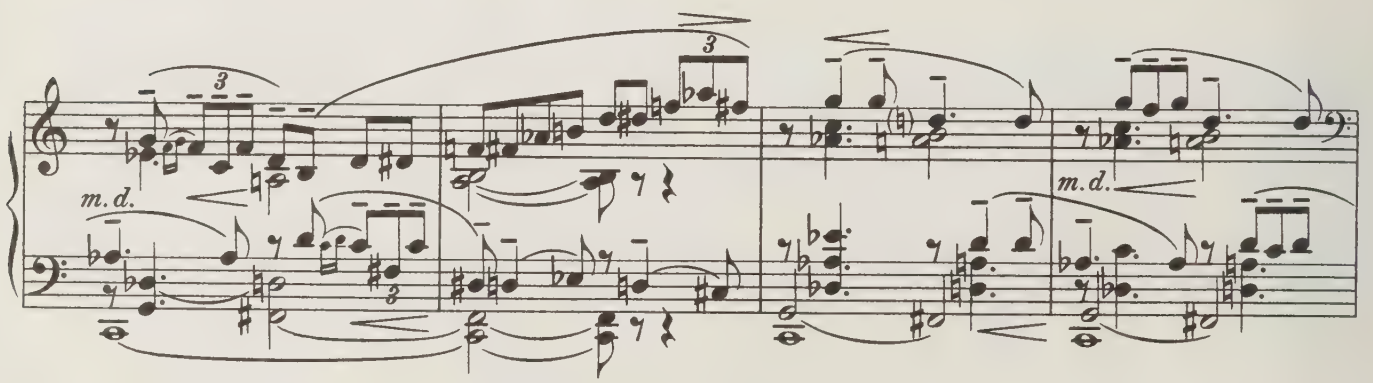
m.d.
m.d.

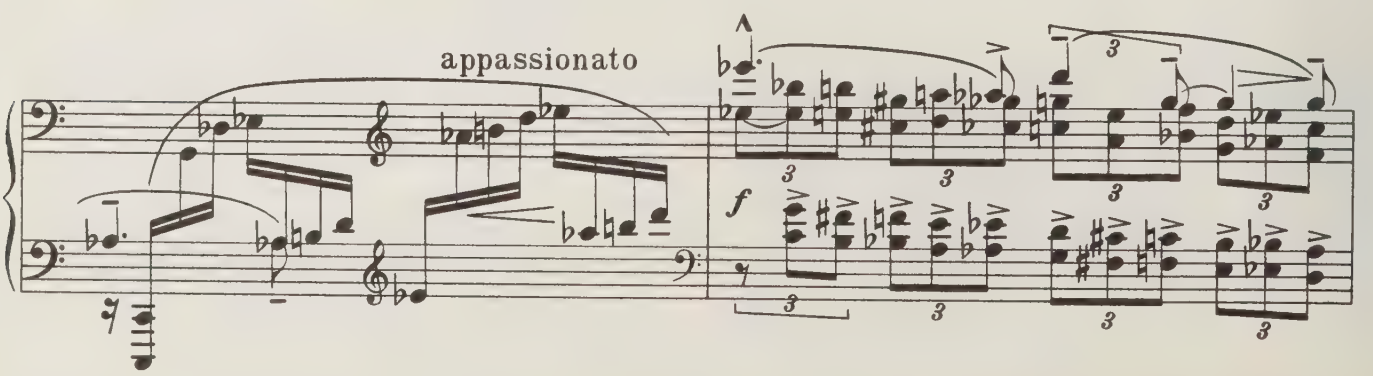
appassionato
f

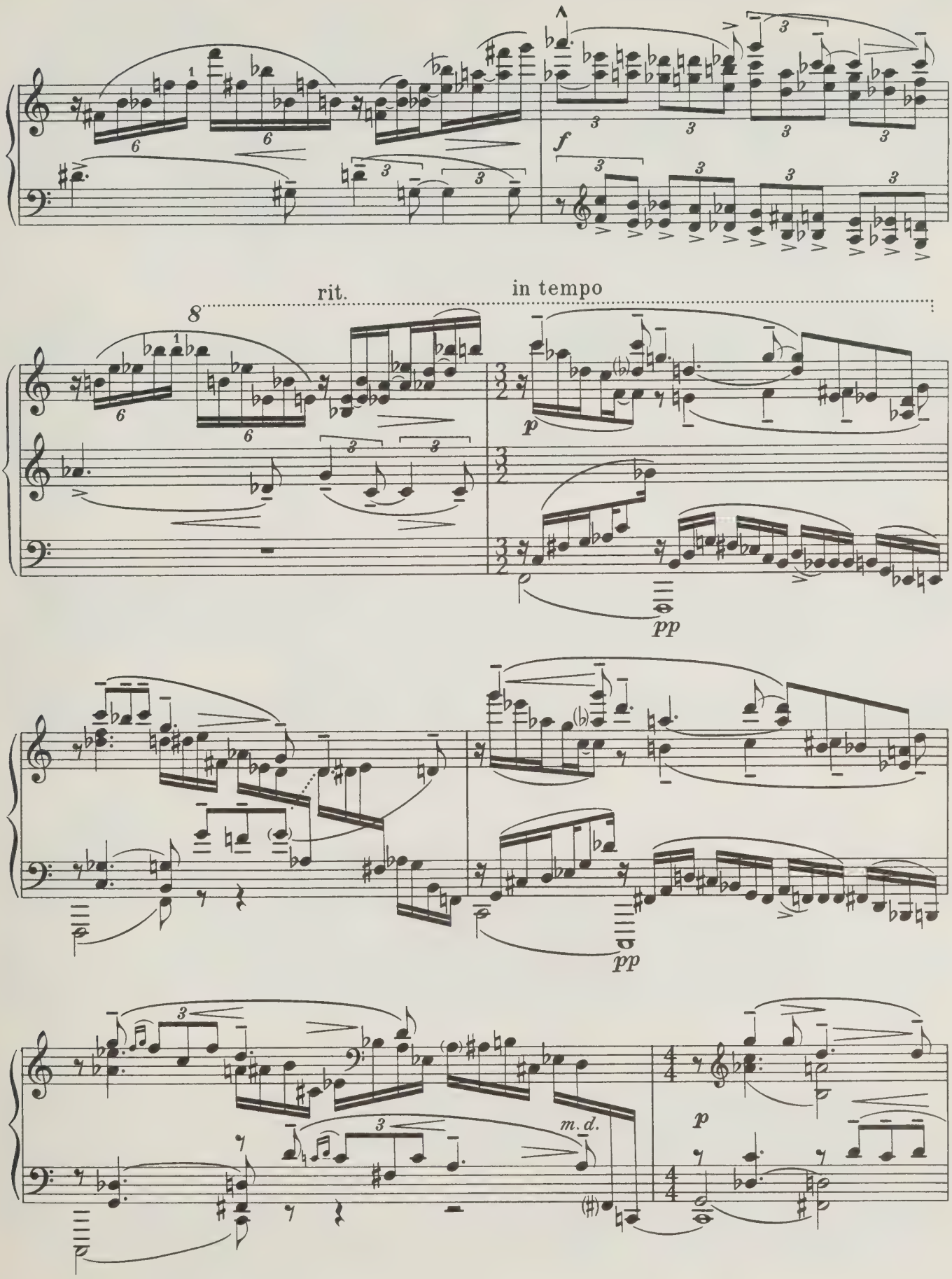
f
rit.
in tempo
8
p
pp
pp
m. d.
p

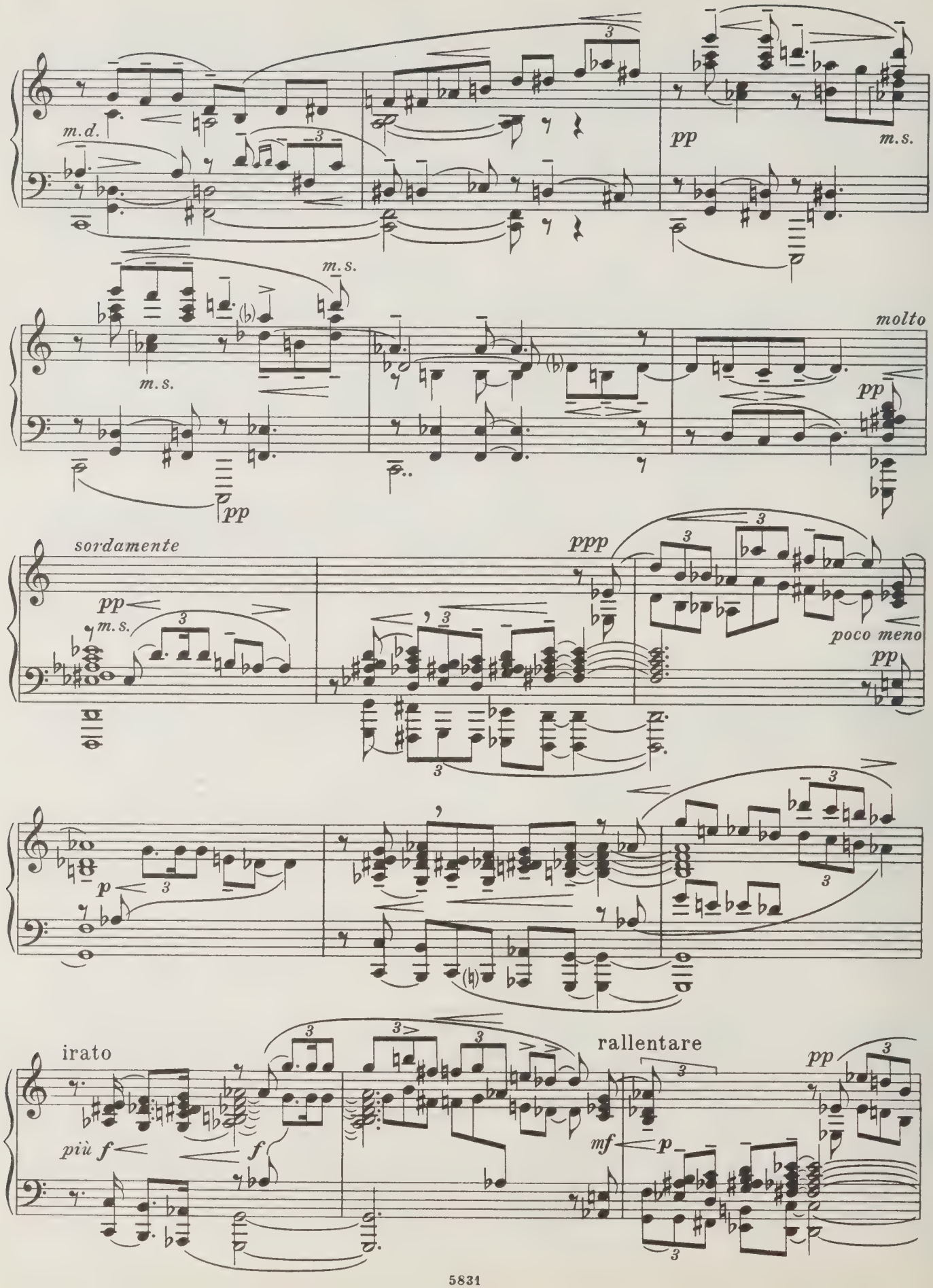
m.d.
pp
m.s.
m.s.
m.s.
molto
pp
pp
sordamente
pp
m.s.
ppp
poco meno
pp
p
irato
più f
f
rallentare
mf
p
pp

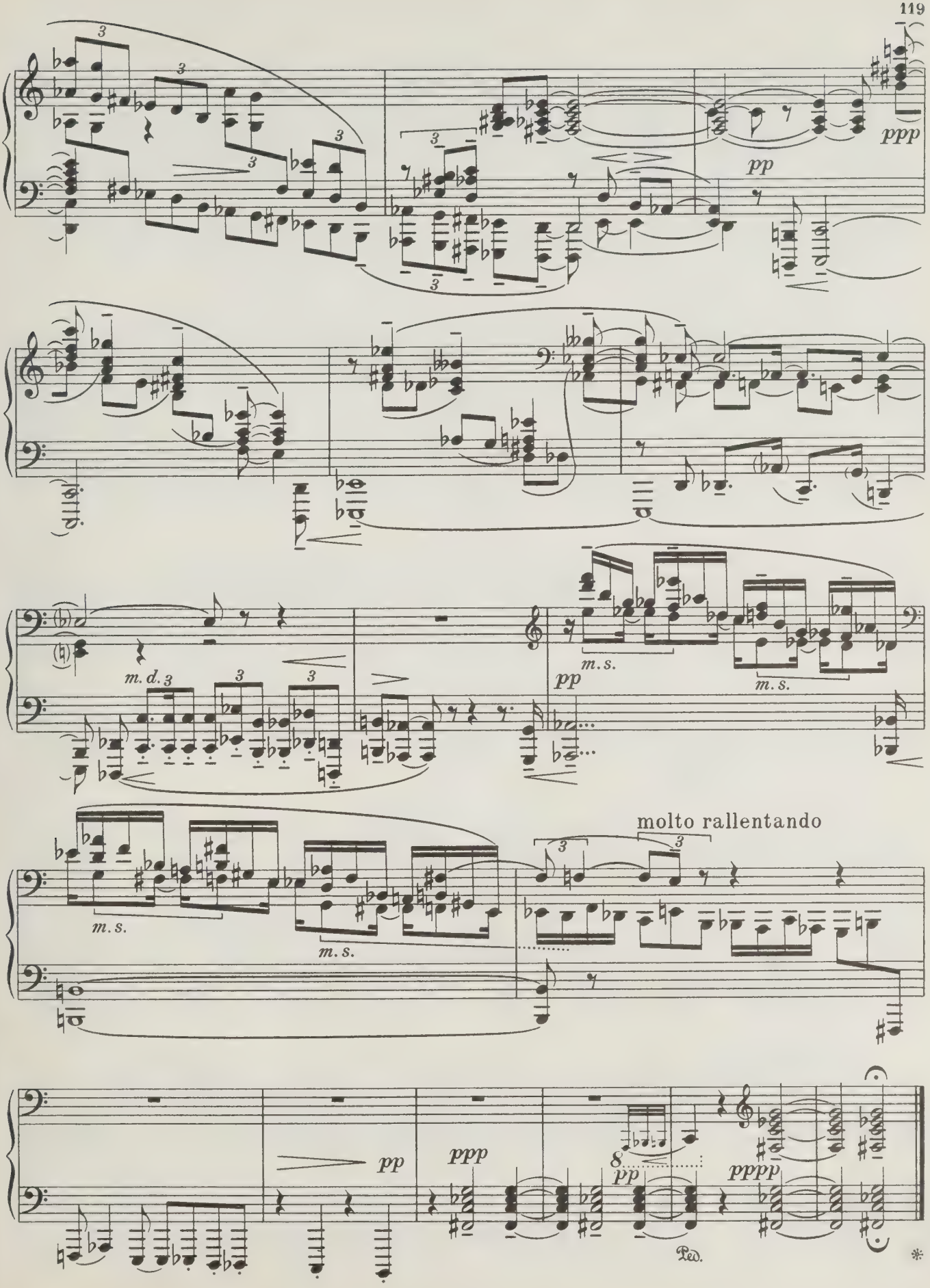
ppp
pp
m. d.
m. s.
pp
m. s.
m. s.
m. s.
molto rallentando
pp
ppp
pp
pppp
Ped.

II

Andante non troppo quasi Sarabanda

pesante

p

una corda

rit.

a tempo

pp

rit.

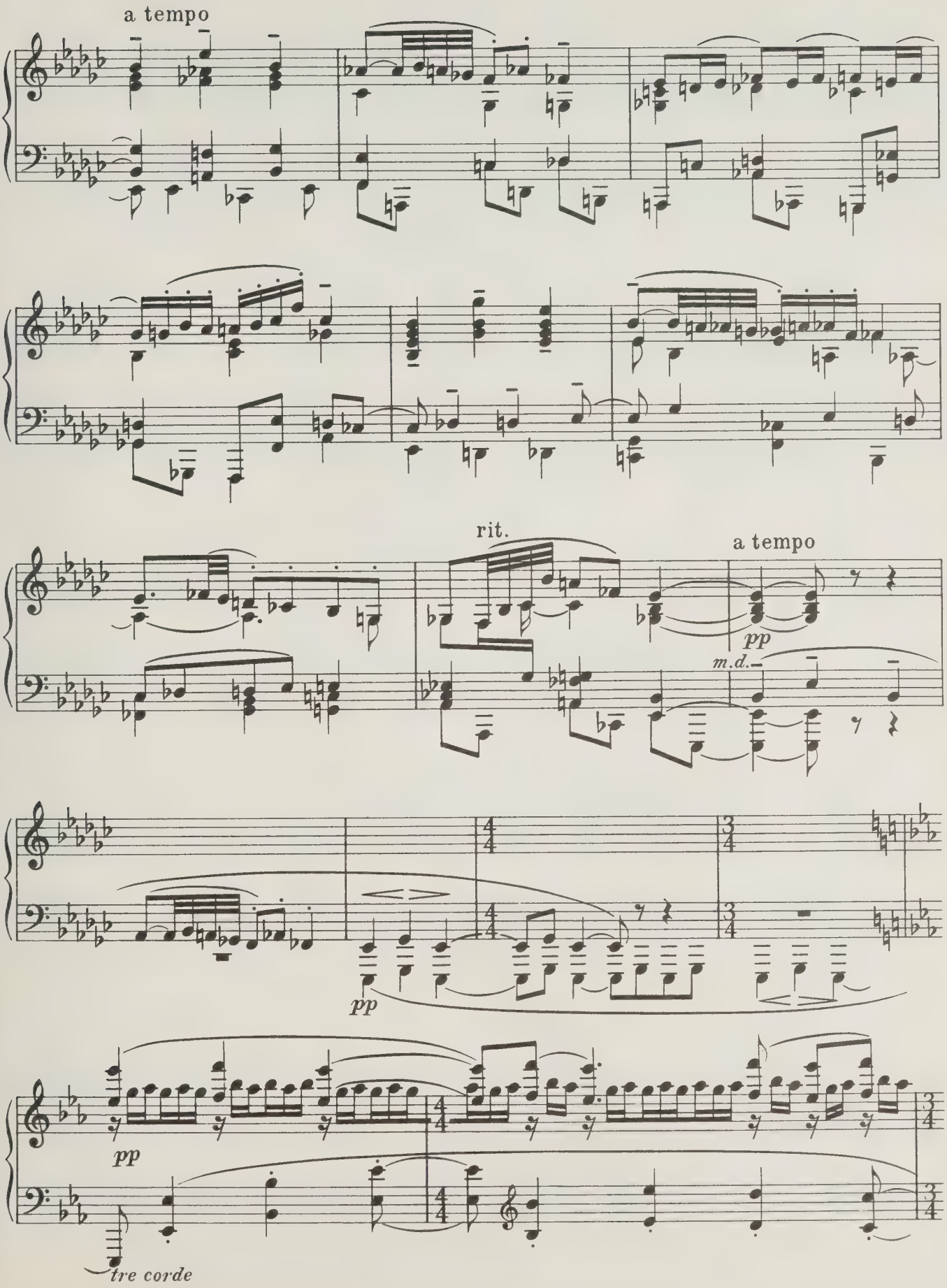
a tempo
rit.
a tempo
pp
m.d.
pp
pp
tre corde

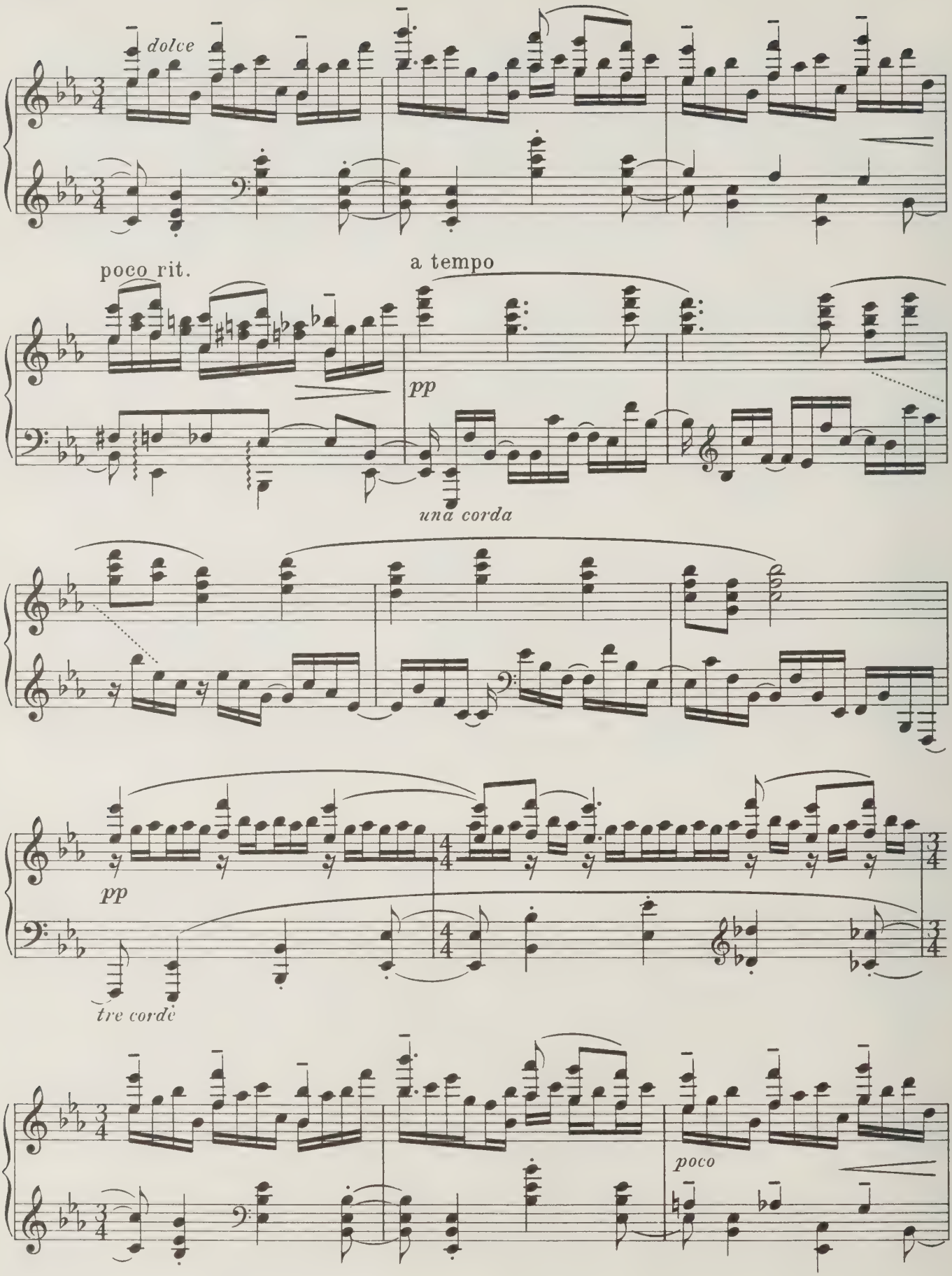
dolce
poco rit.
a tempo
pp
una corda
pp
tre corde
poco

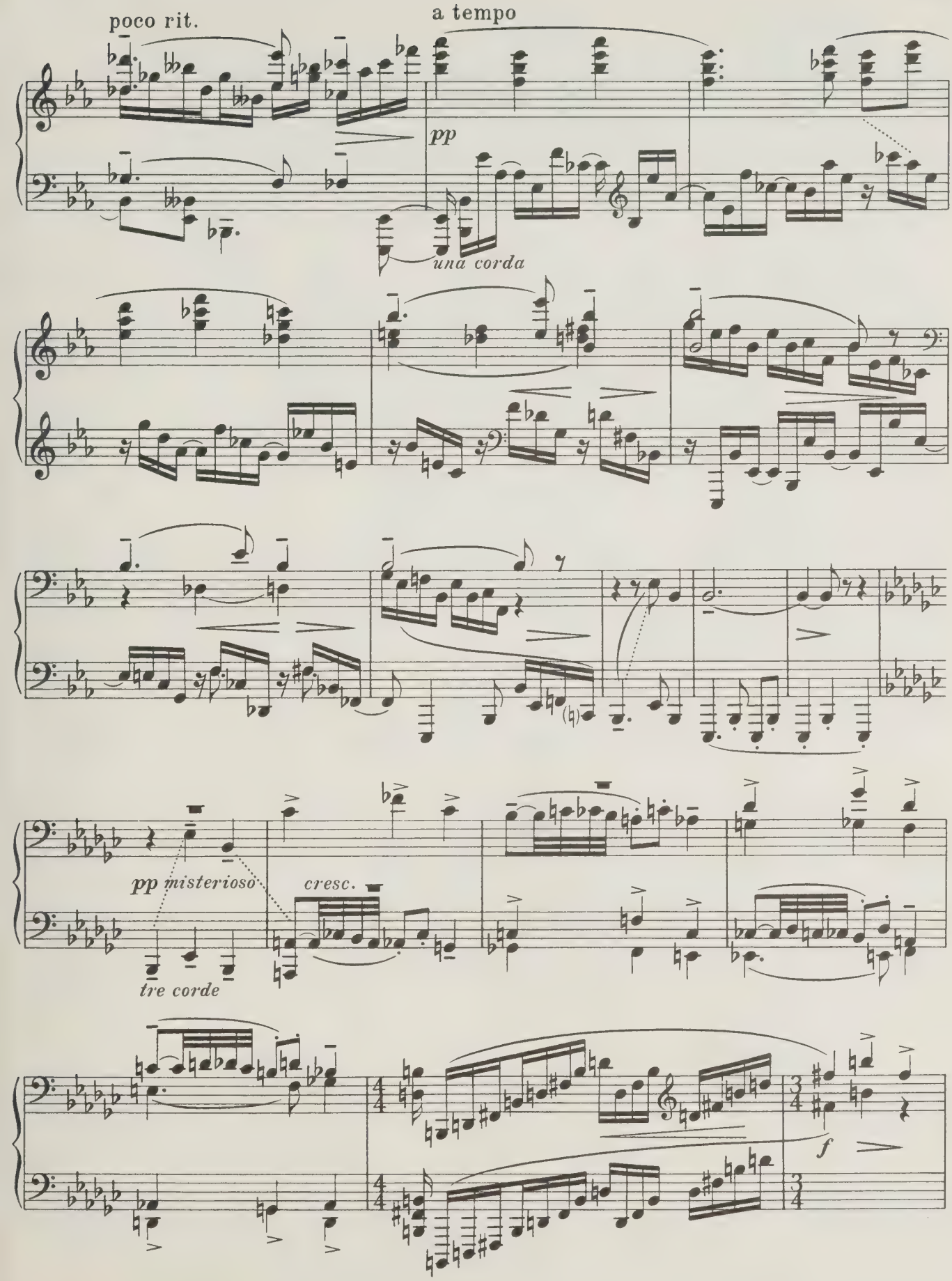
poco rit.
a tempo
pp
una corda
pp misterioso
tre corde
cresc.
f

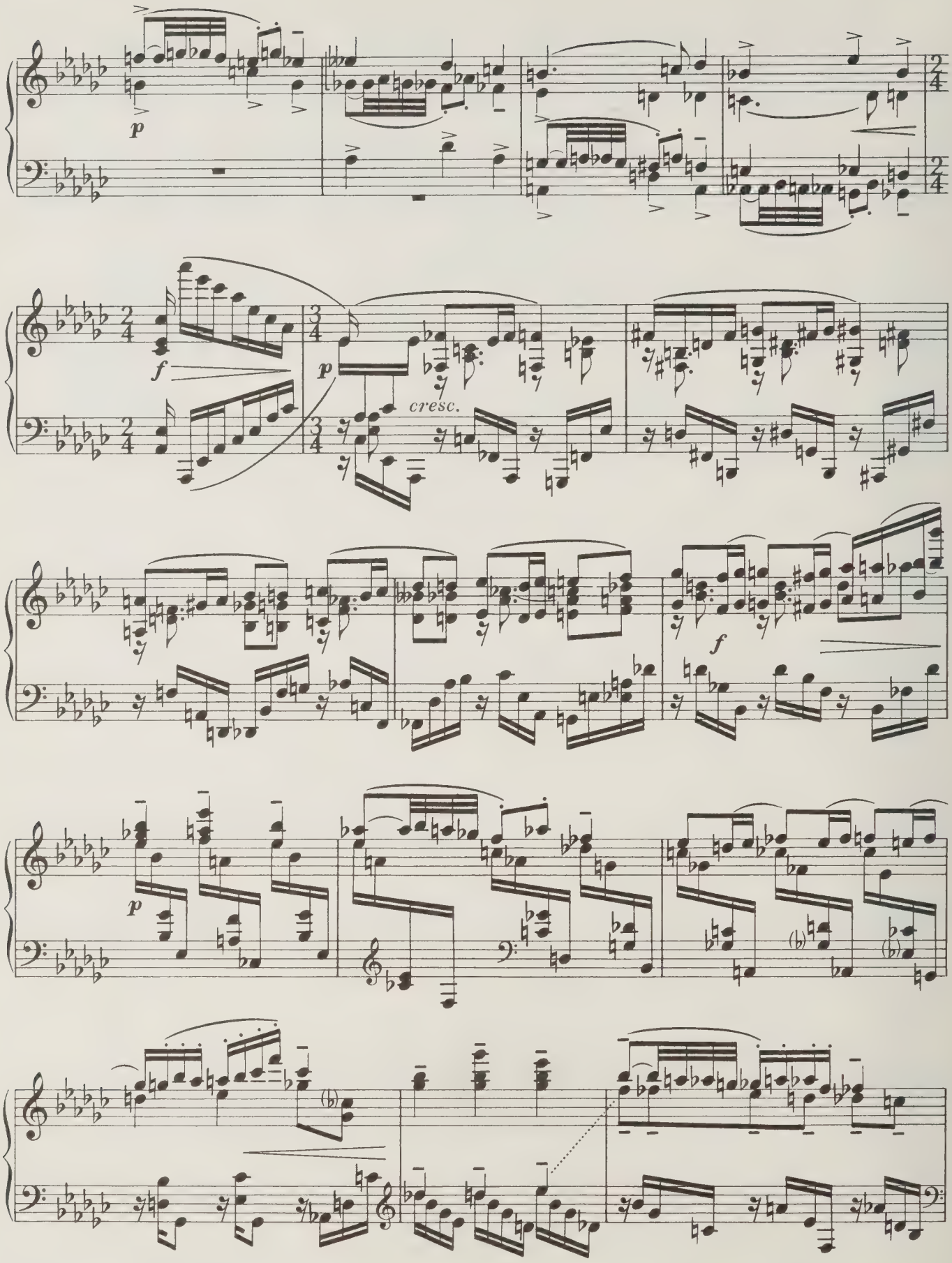
p
f
p
cresc.
f
p

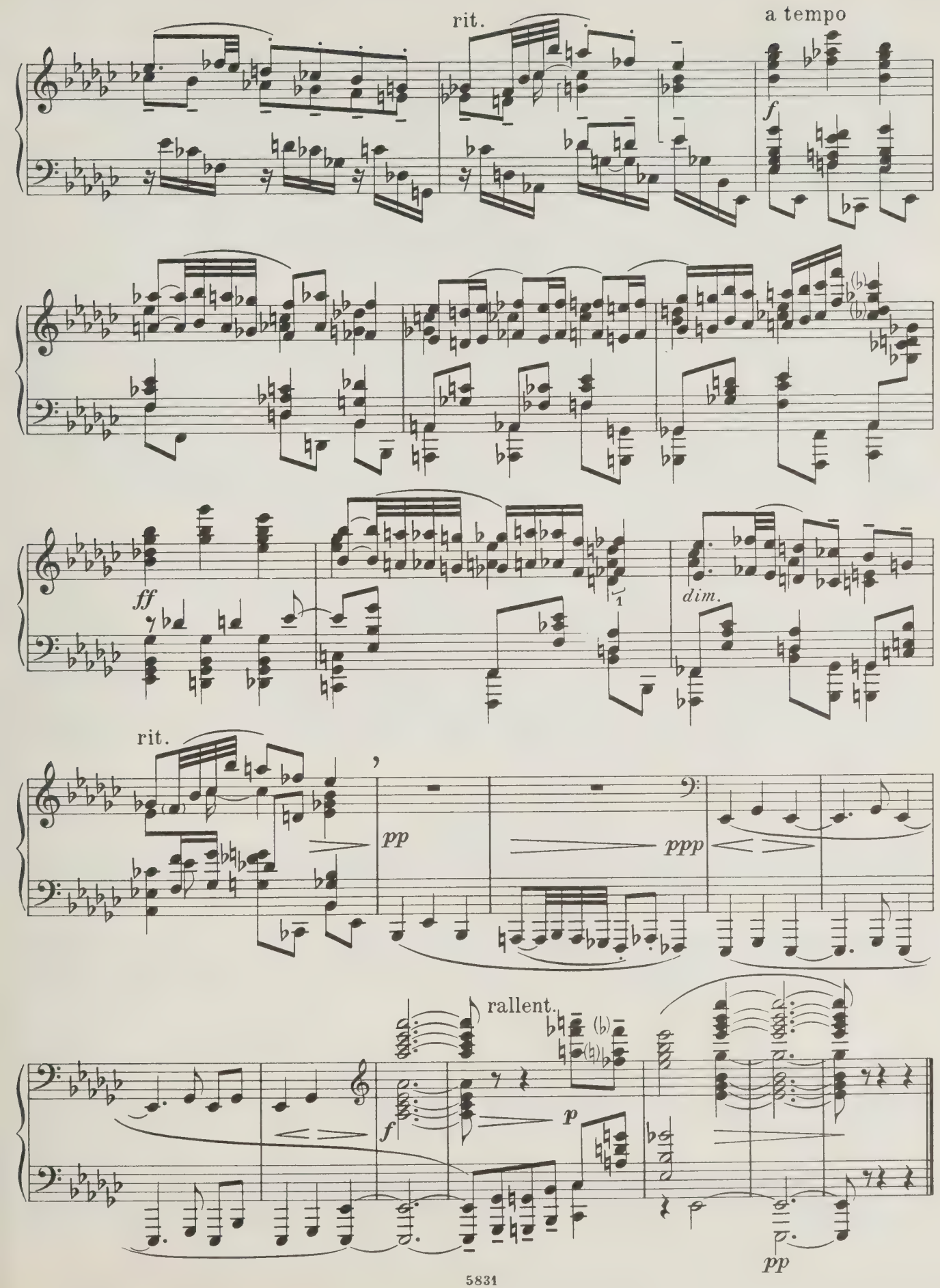
rit.
a tempo
f
ff
dim.
rit.
pp
ppp
rallent.
f
p
pp

III

Allegro con brio

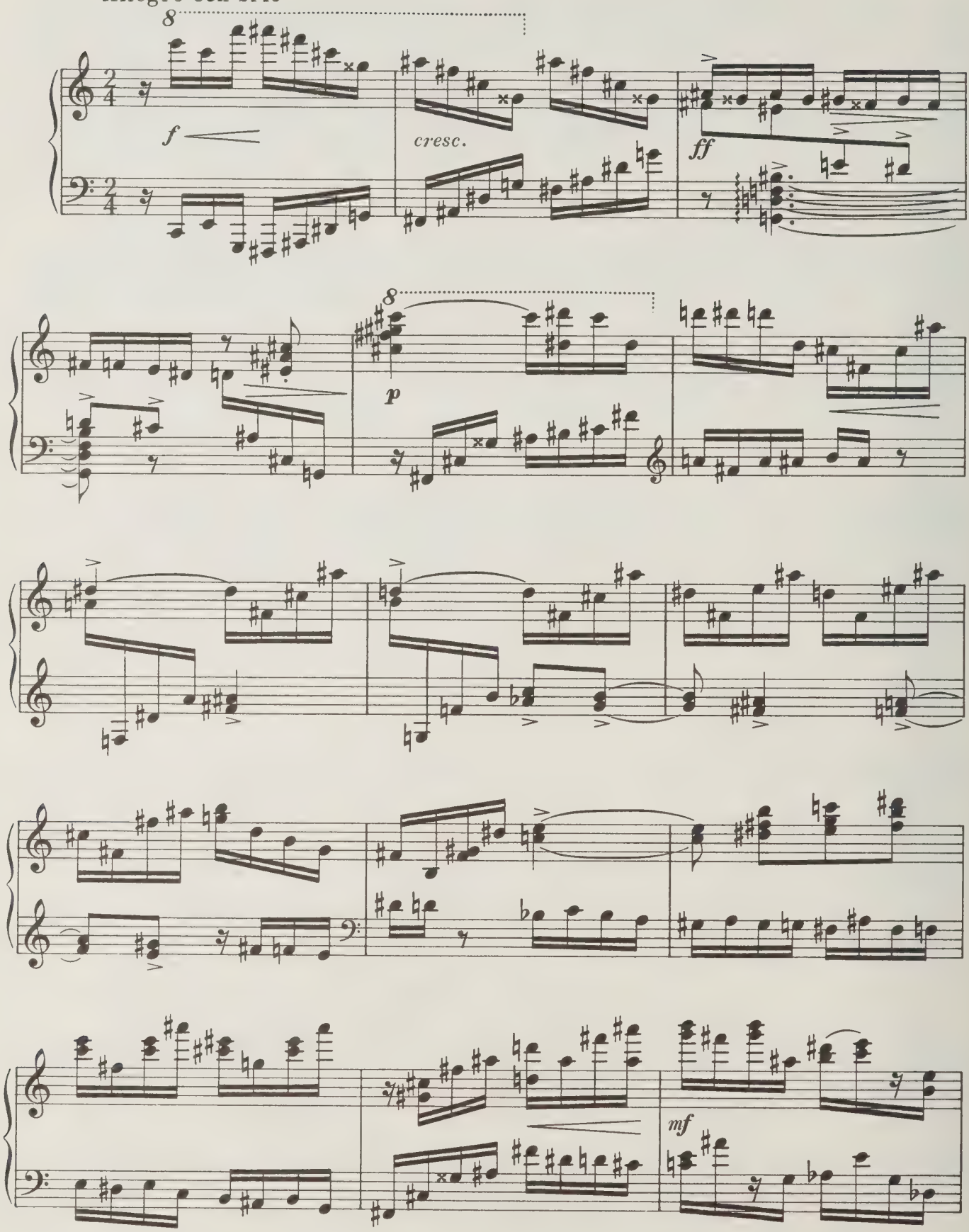

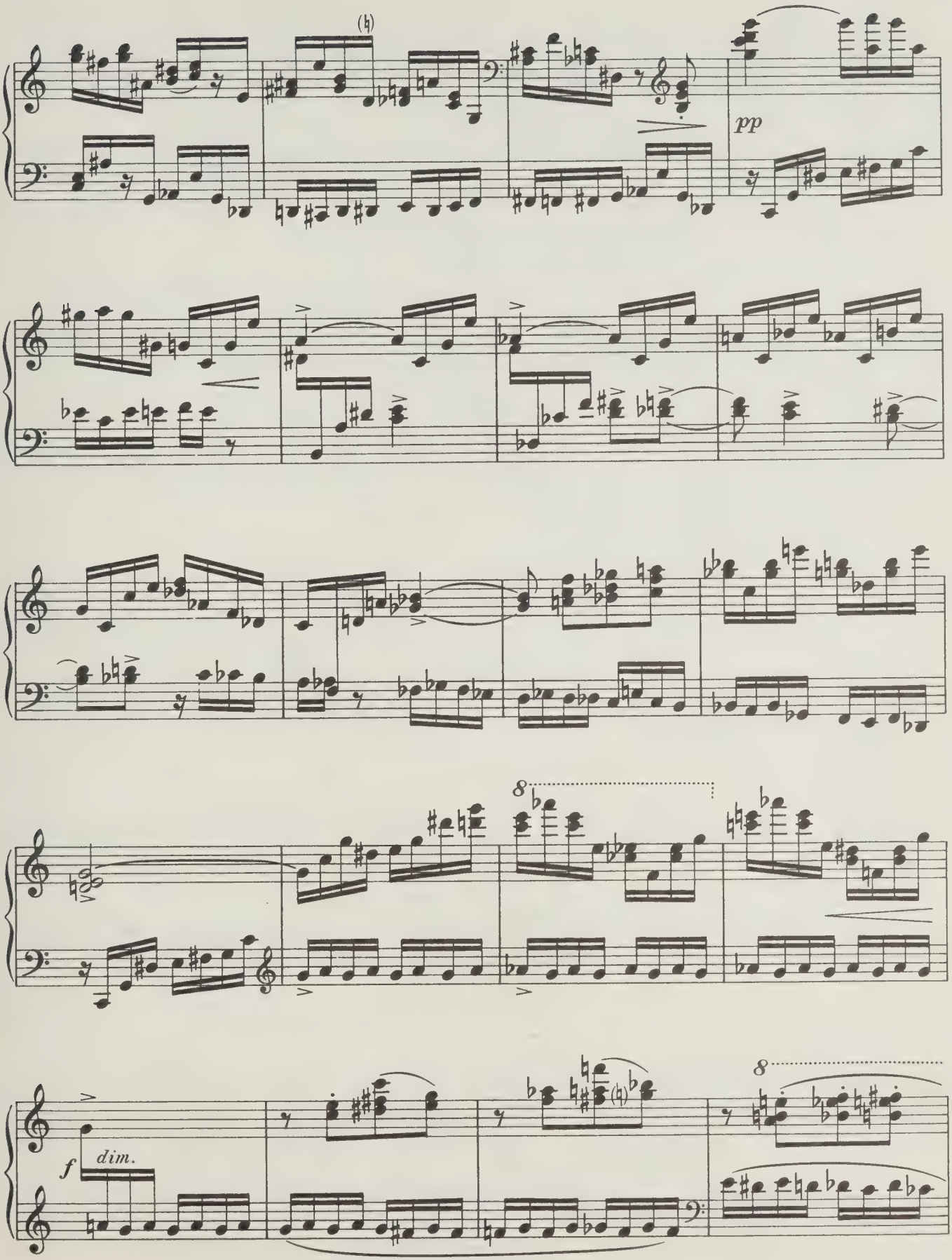
pp
8
f
dim.
8

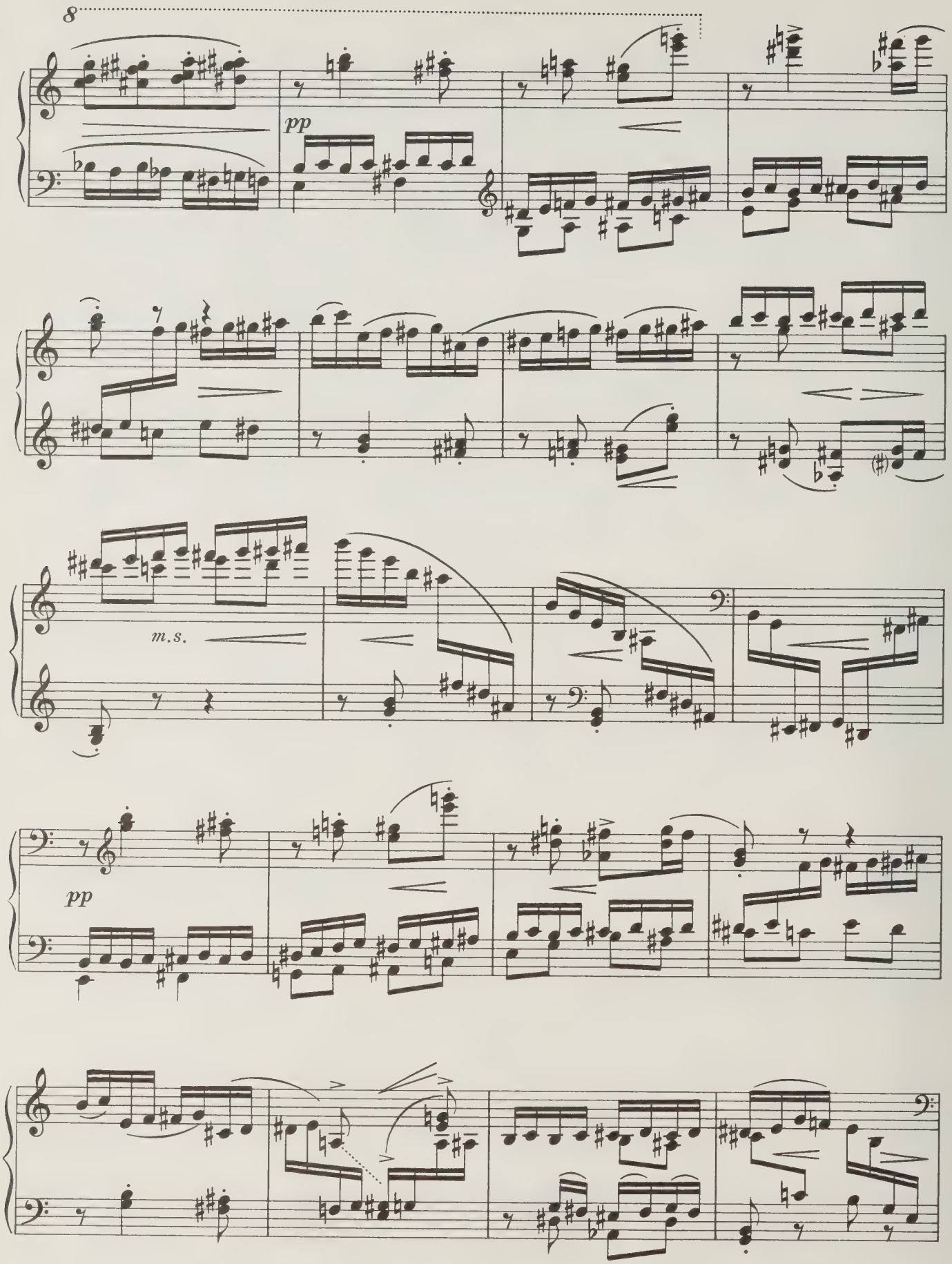
8
pp
m.s.
pp

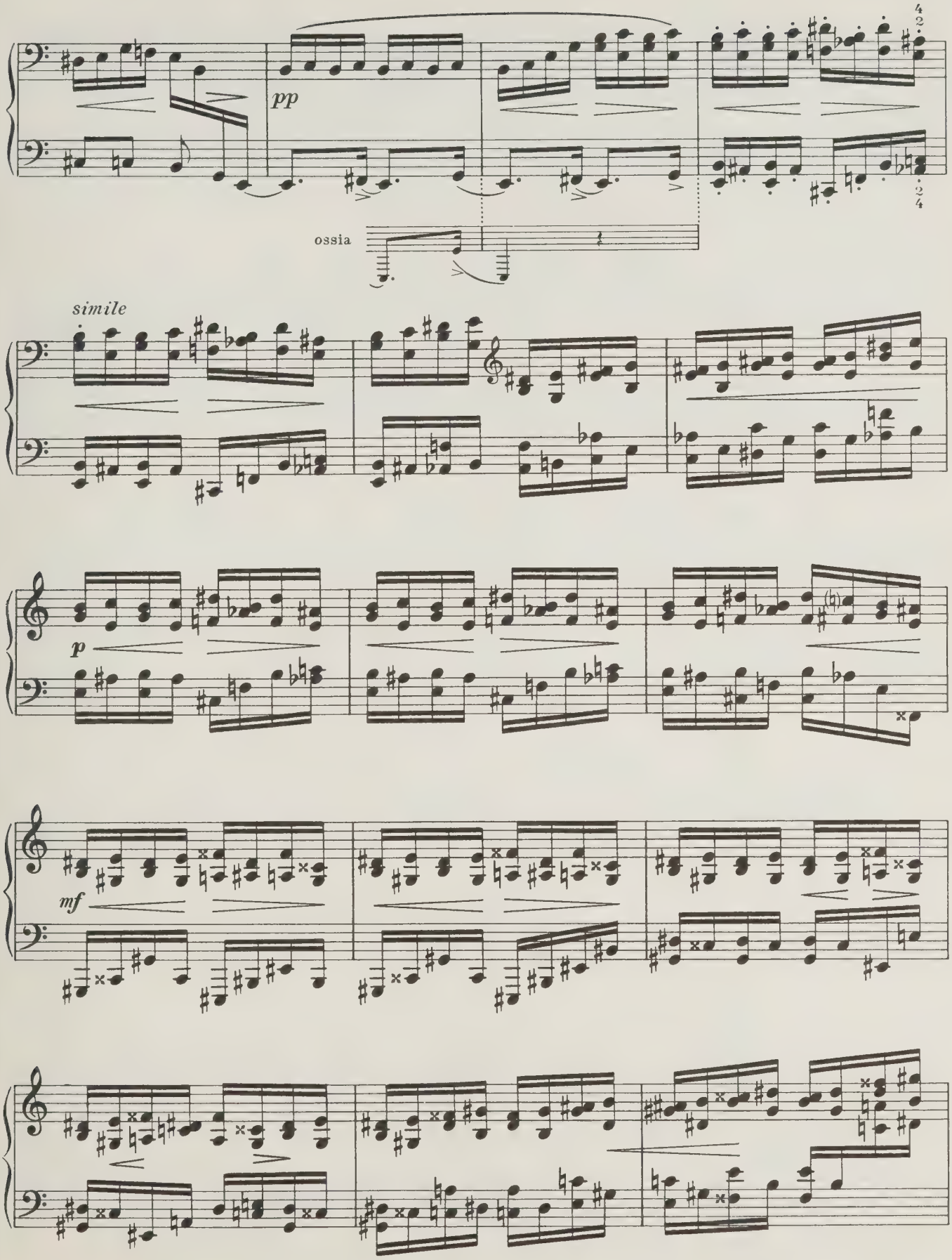
pp
ossia
simile
p
mf

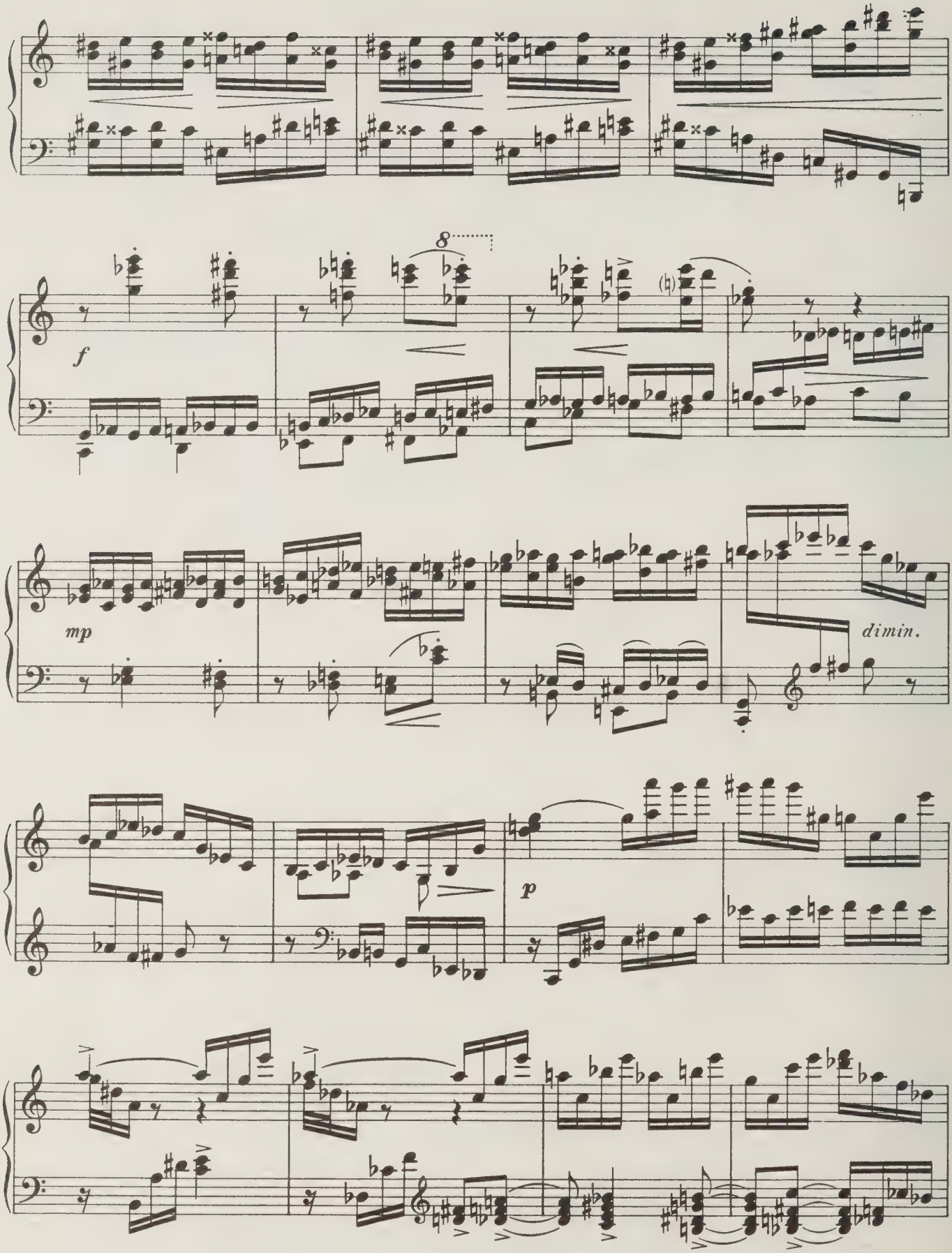
8
f
mp
dimin.
p

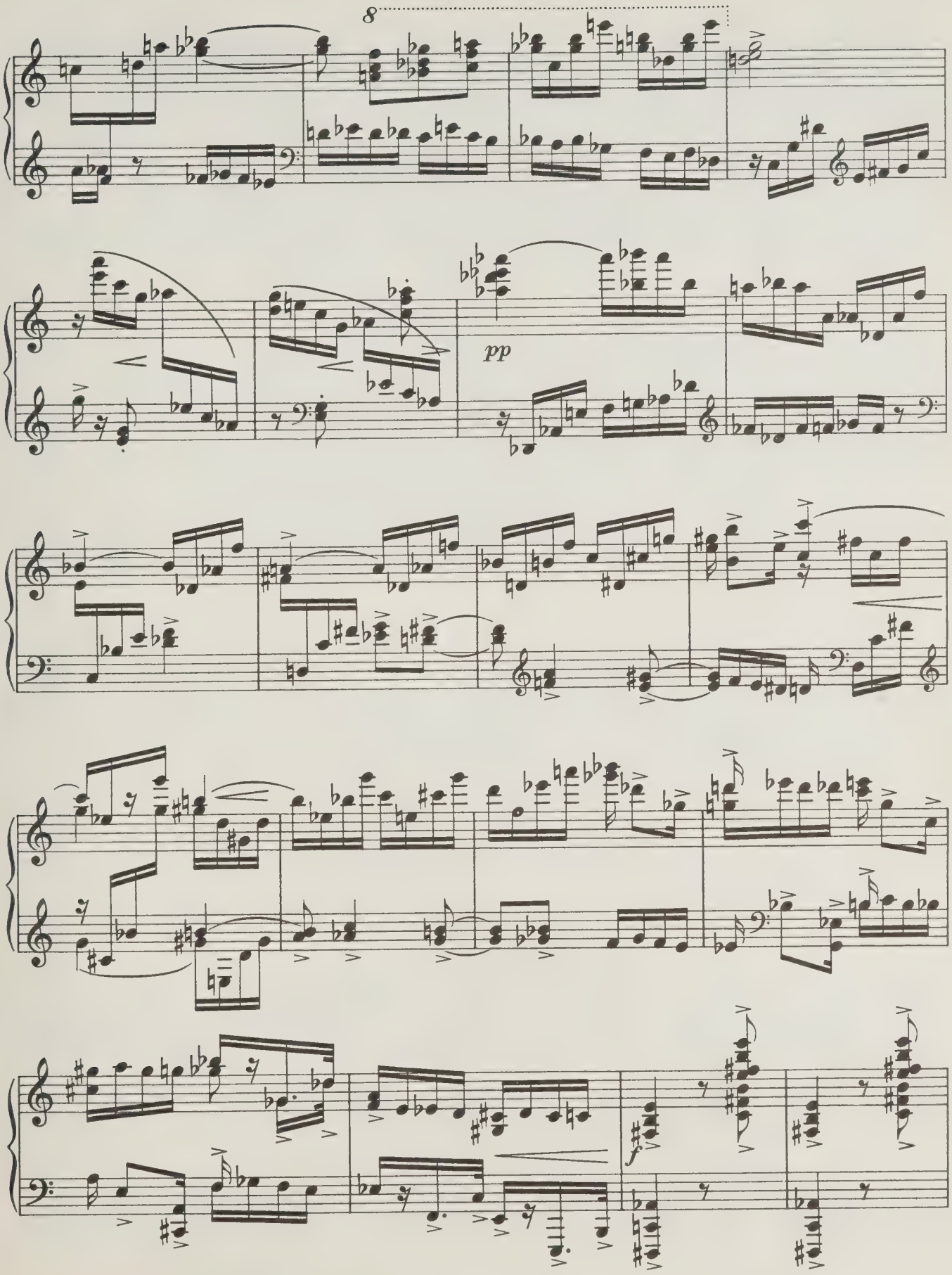
8
pp
f

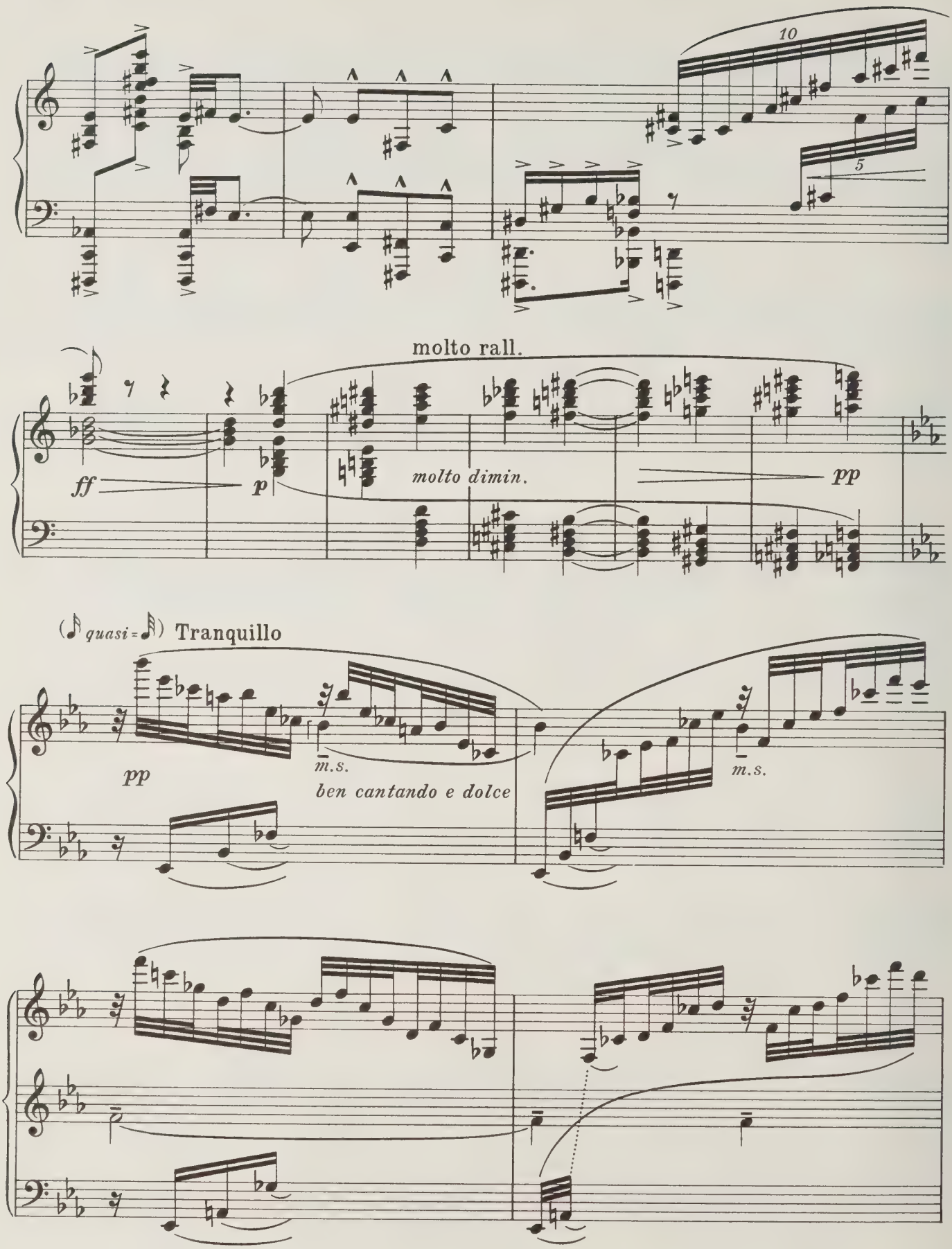
10
5
molto rall.
ff
p
molto dimin.
pp
(quasi =) Tranquillo
pp
m.s.
ben cantando e dolce
m.s.

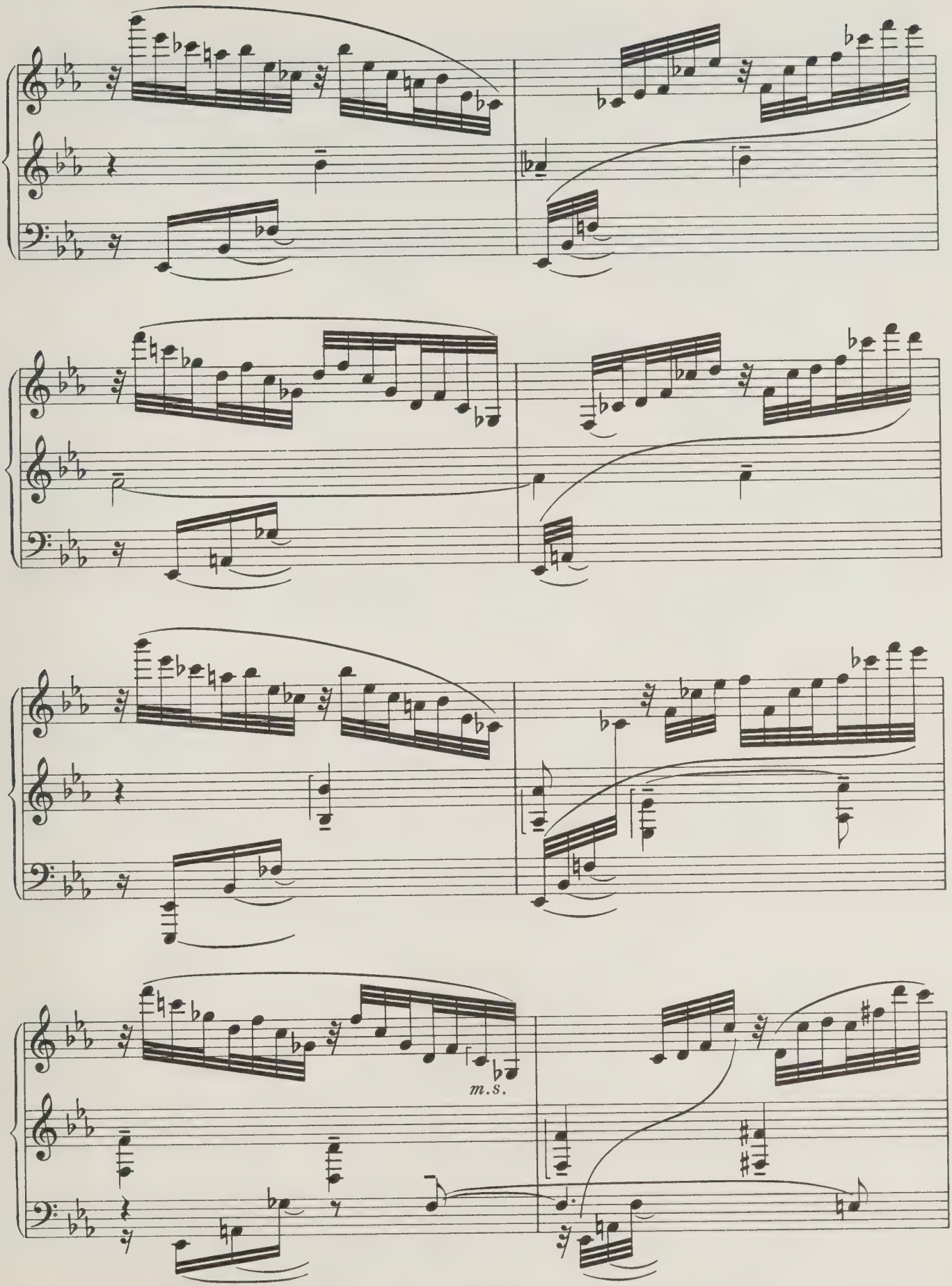
m.s.

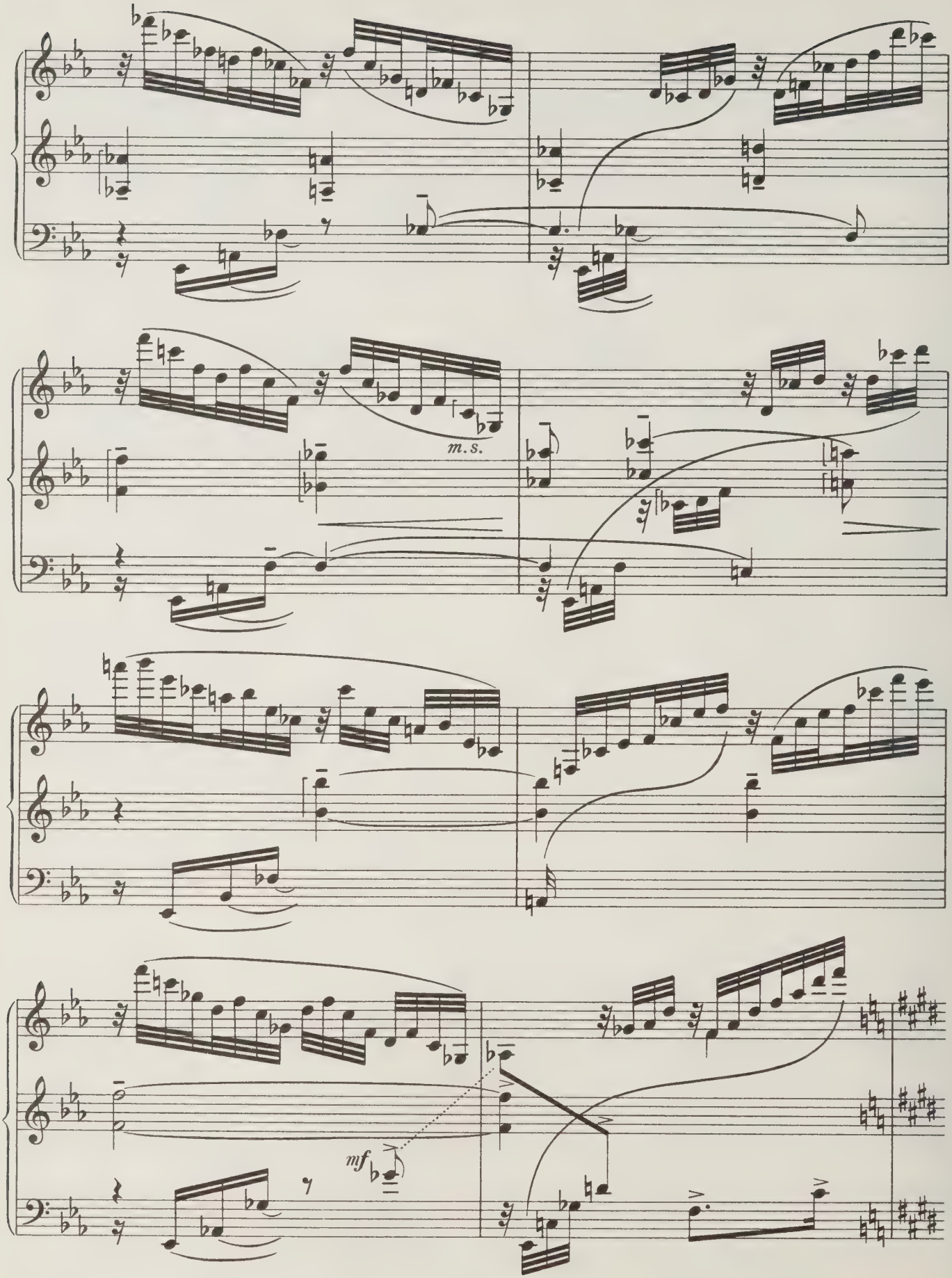
m.s.
mf

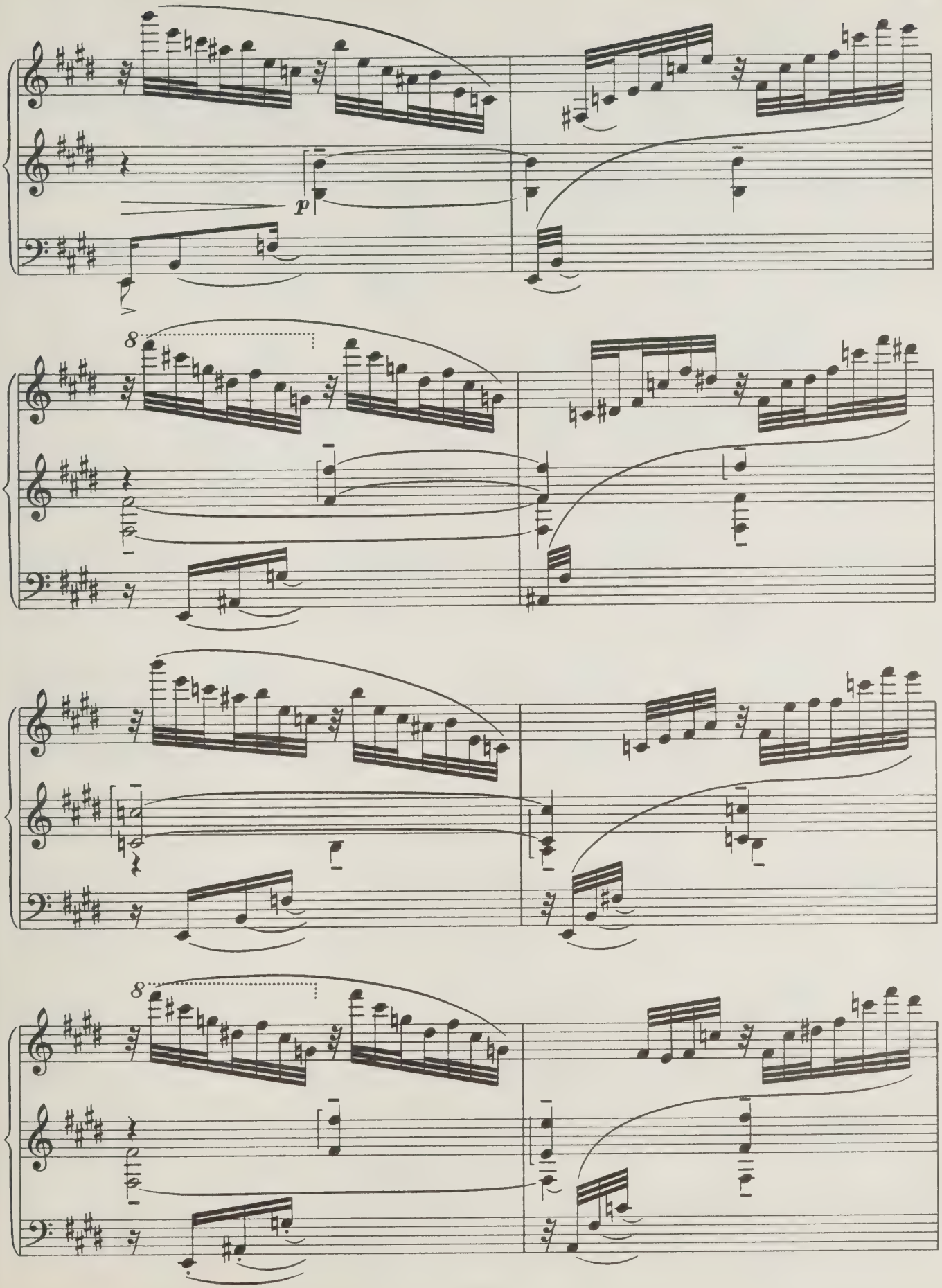
p
8
8

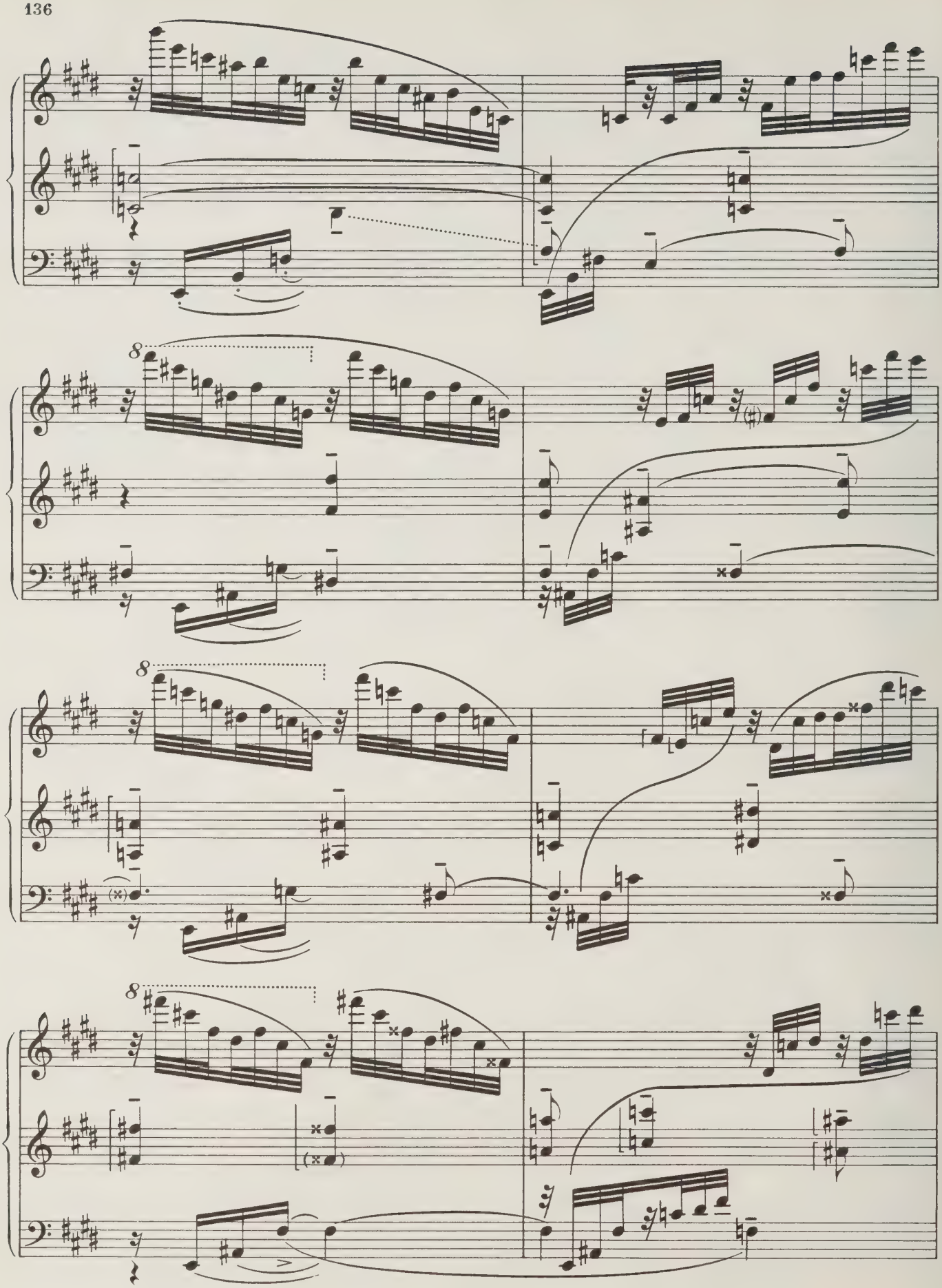

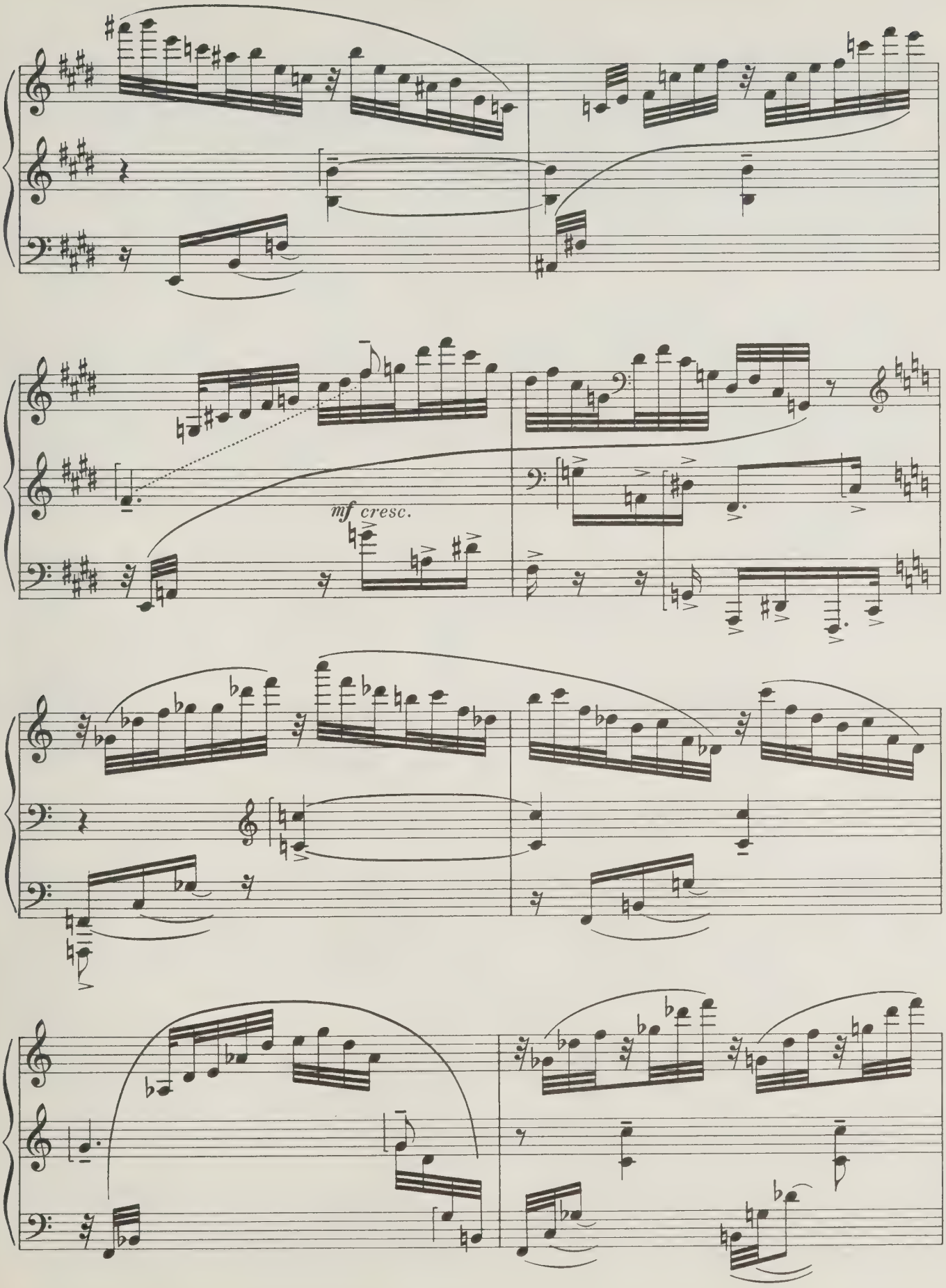
mf cresc.

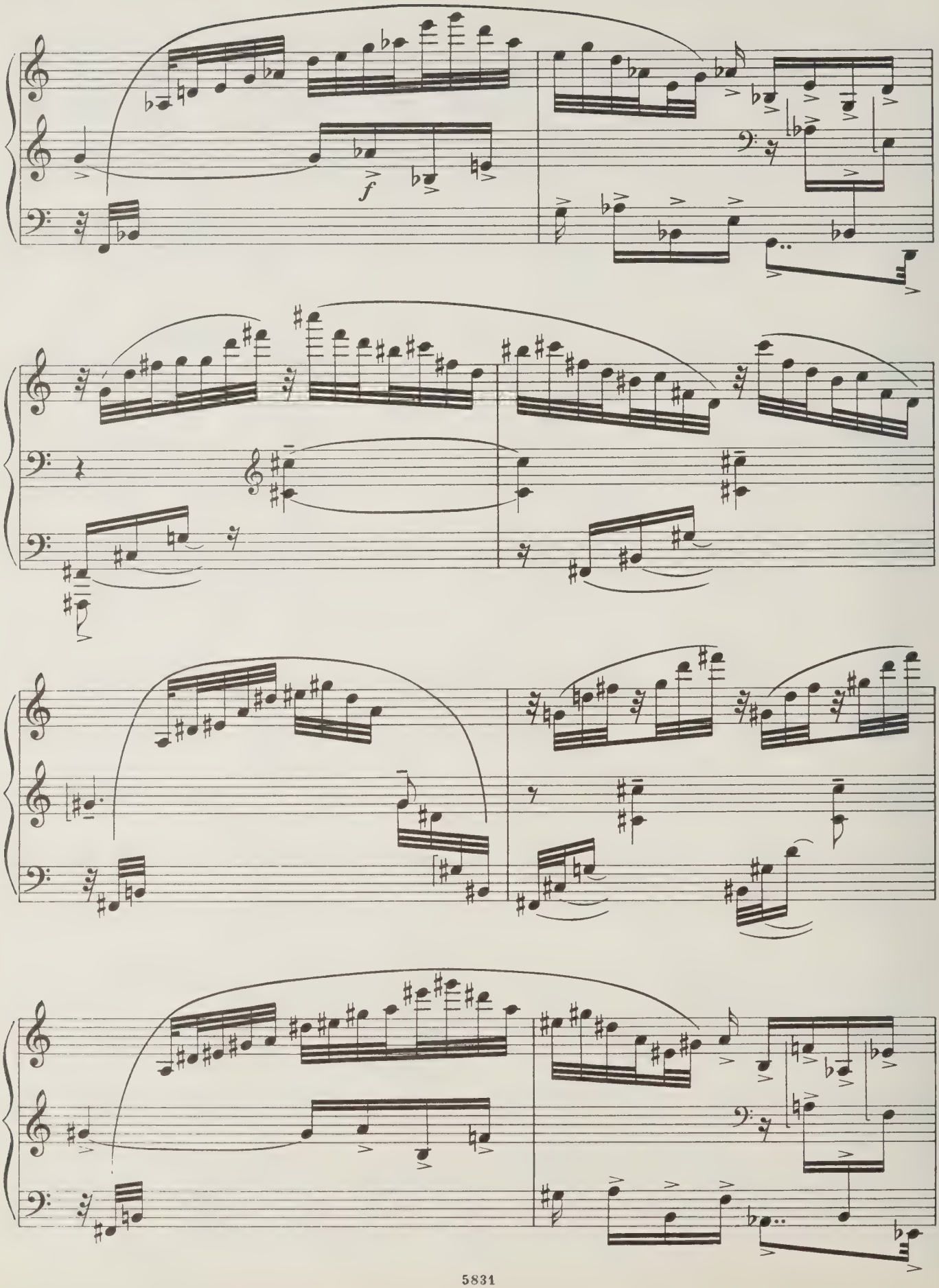
f

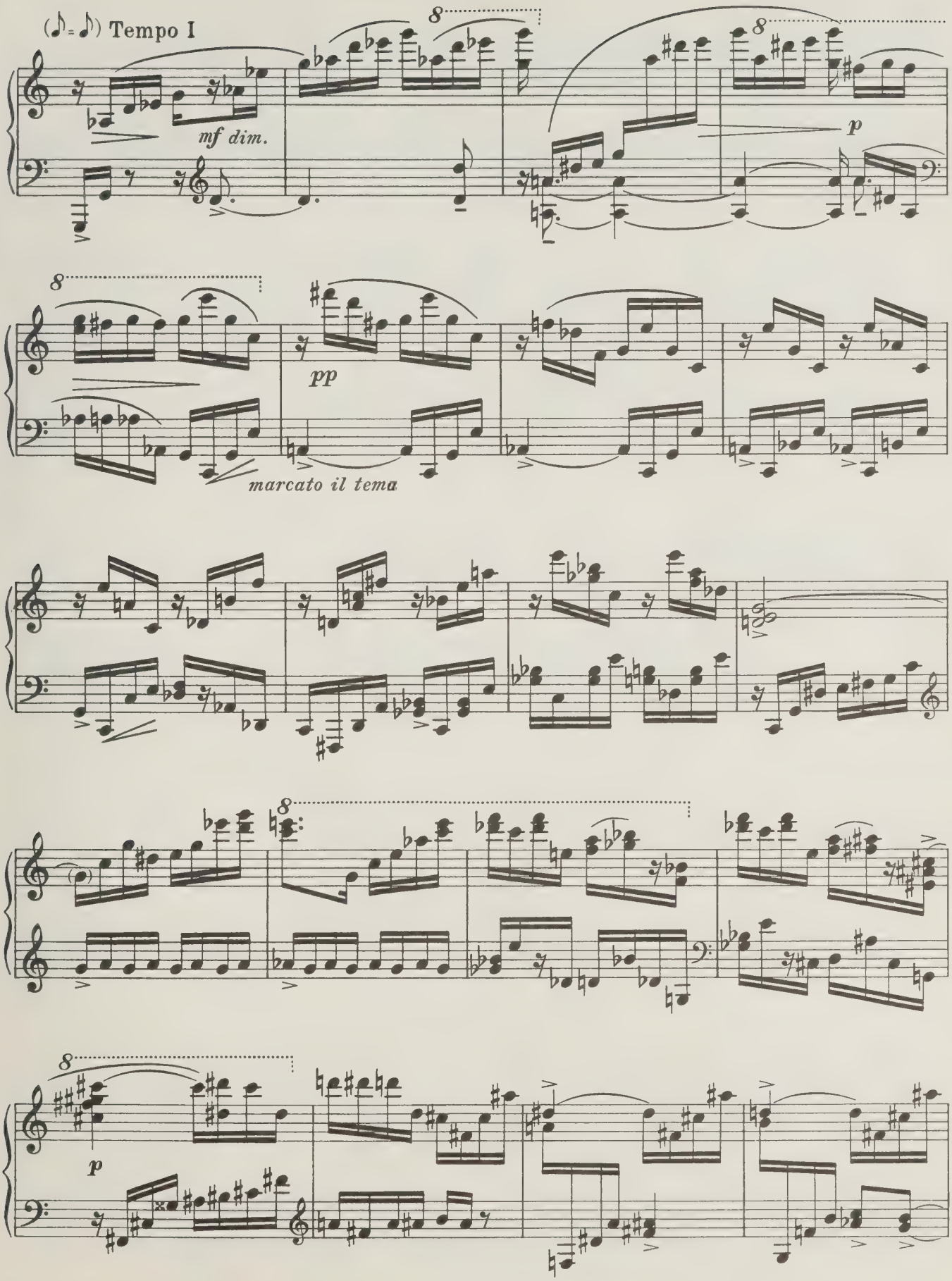
(♪= ♪) Tempo I
mf dim.
p
pp
marcato il tema
p

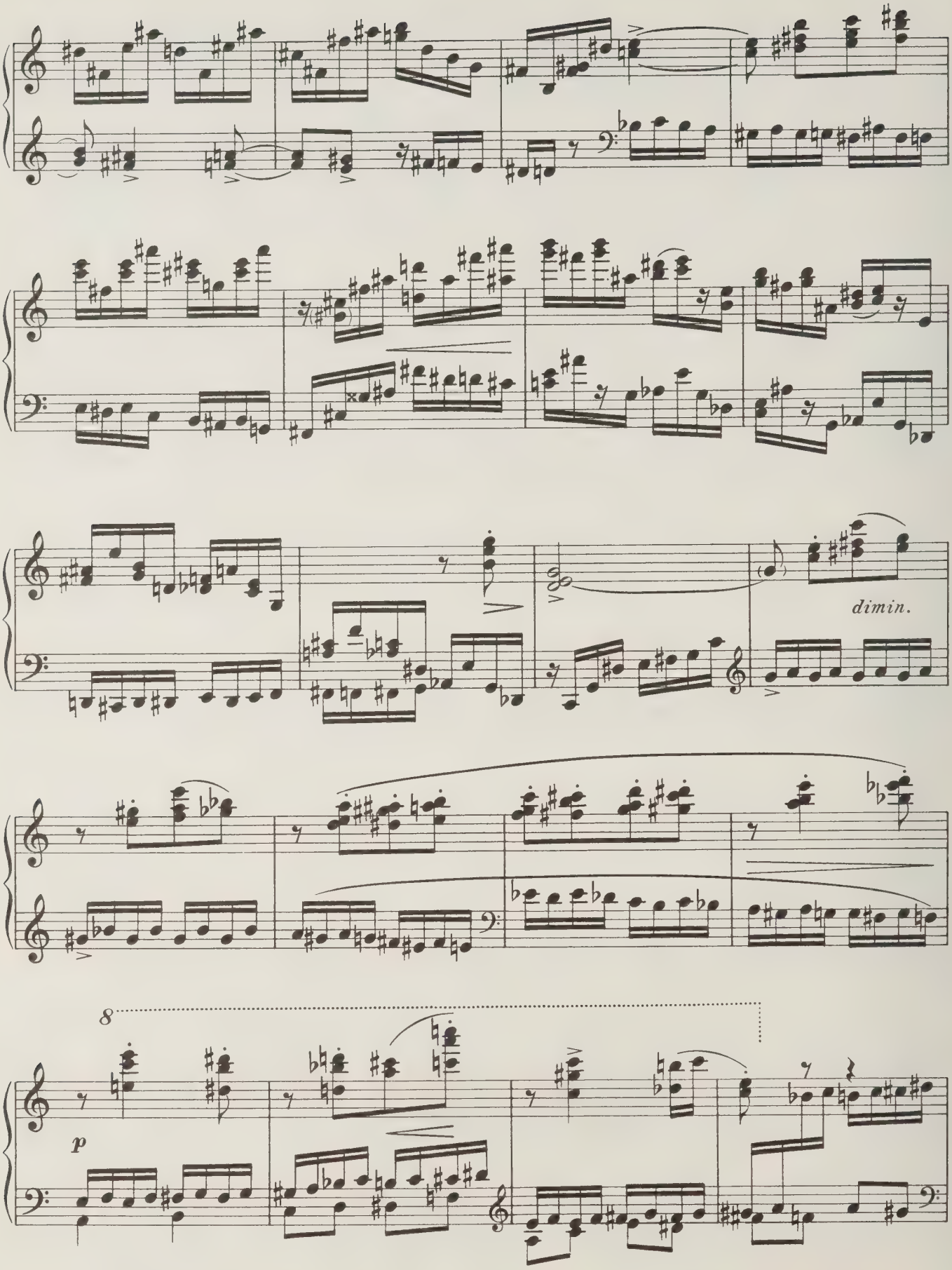
dimin.
8
p

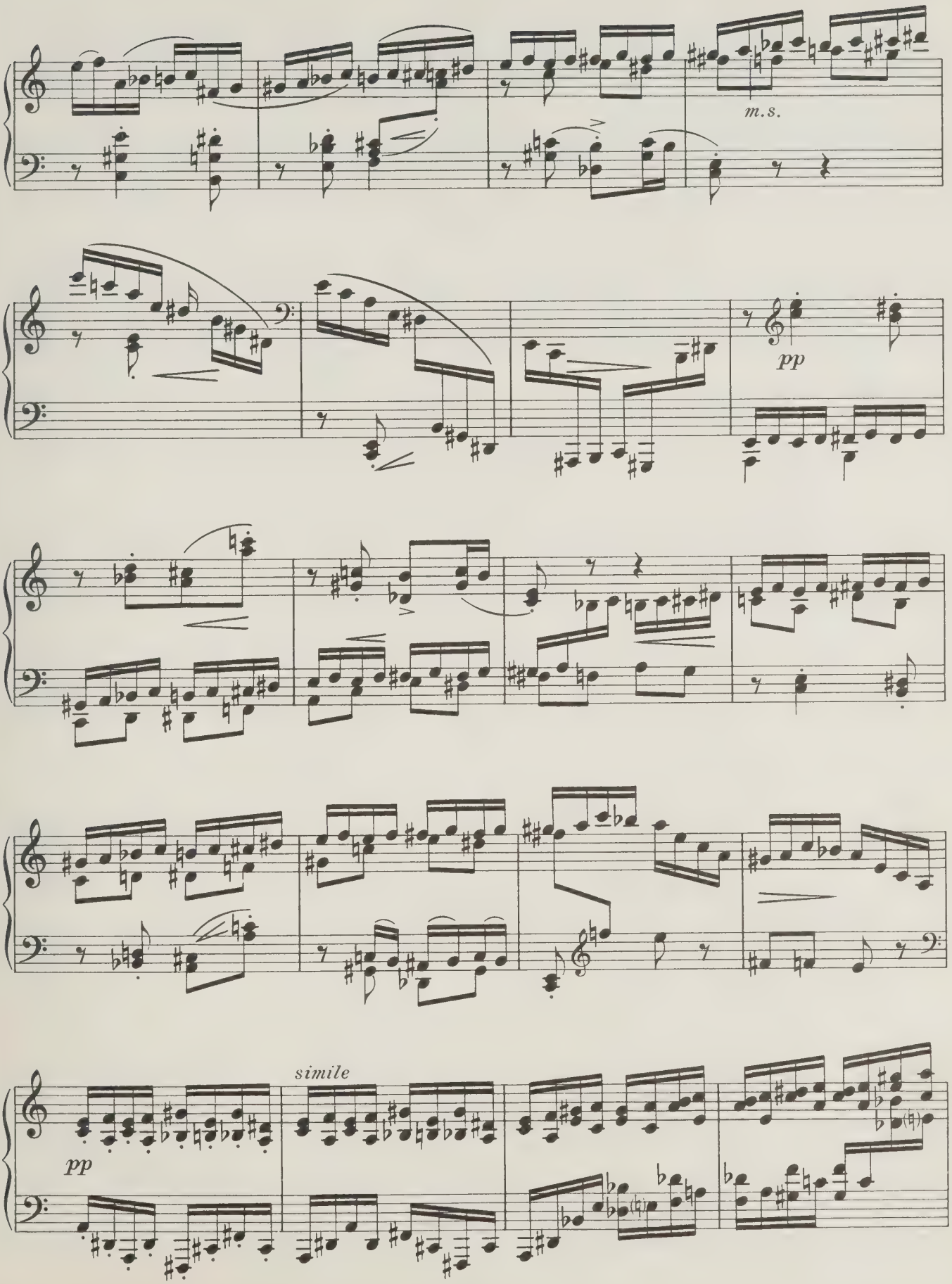
m.s.
pp
pp
simile

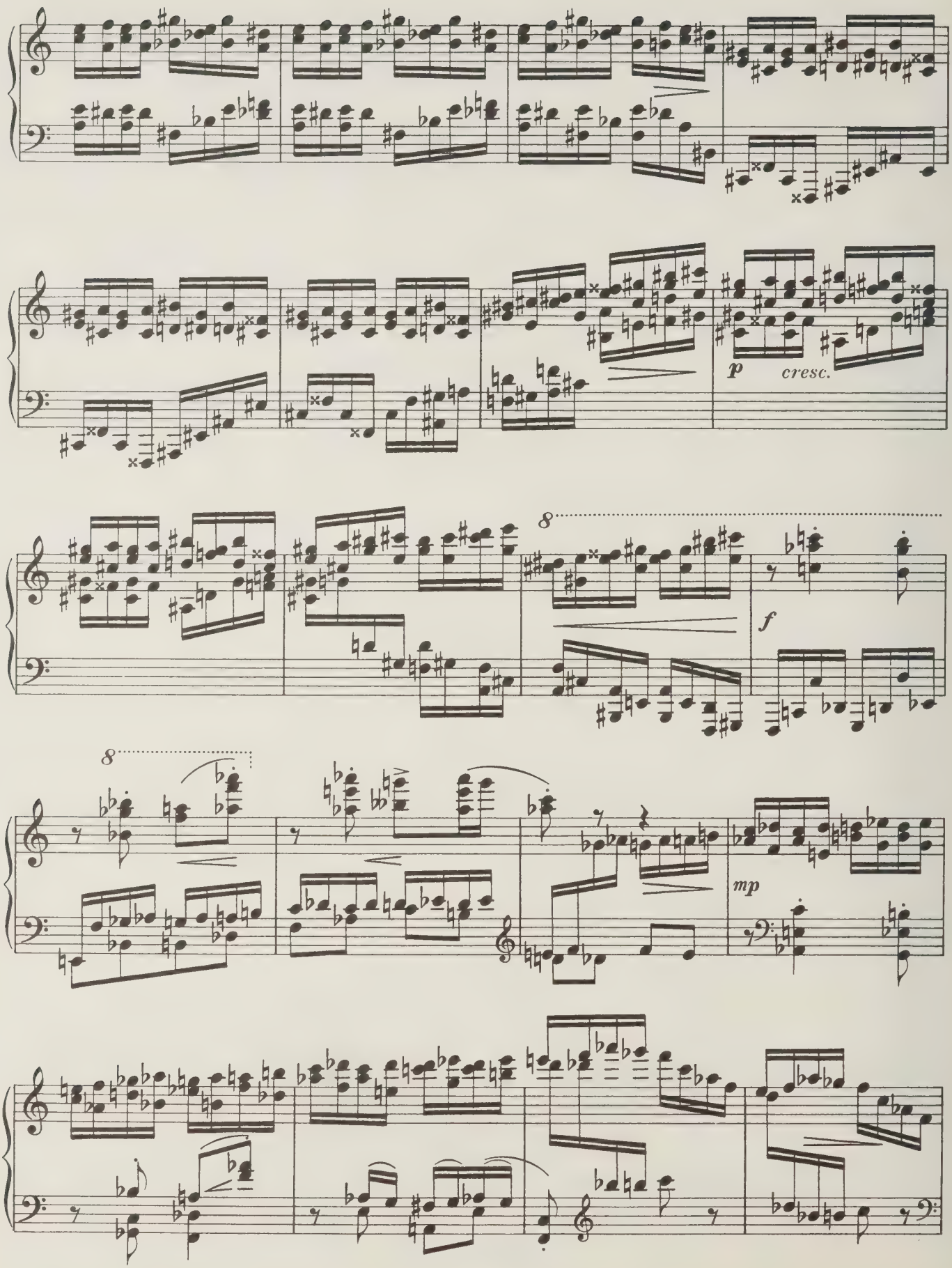
p
cresc.
8
f
8
mp

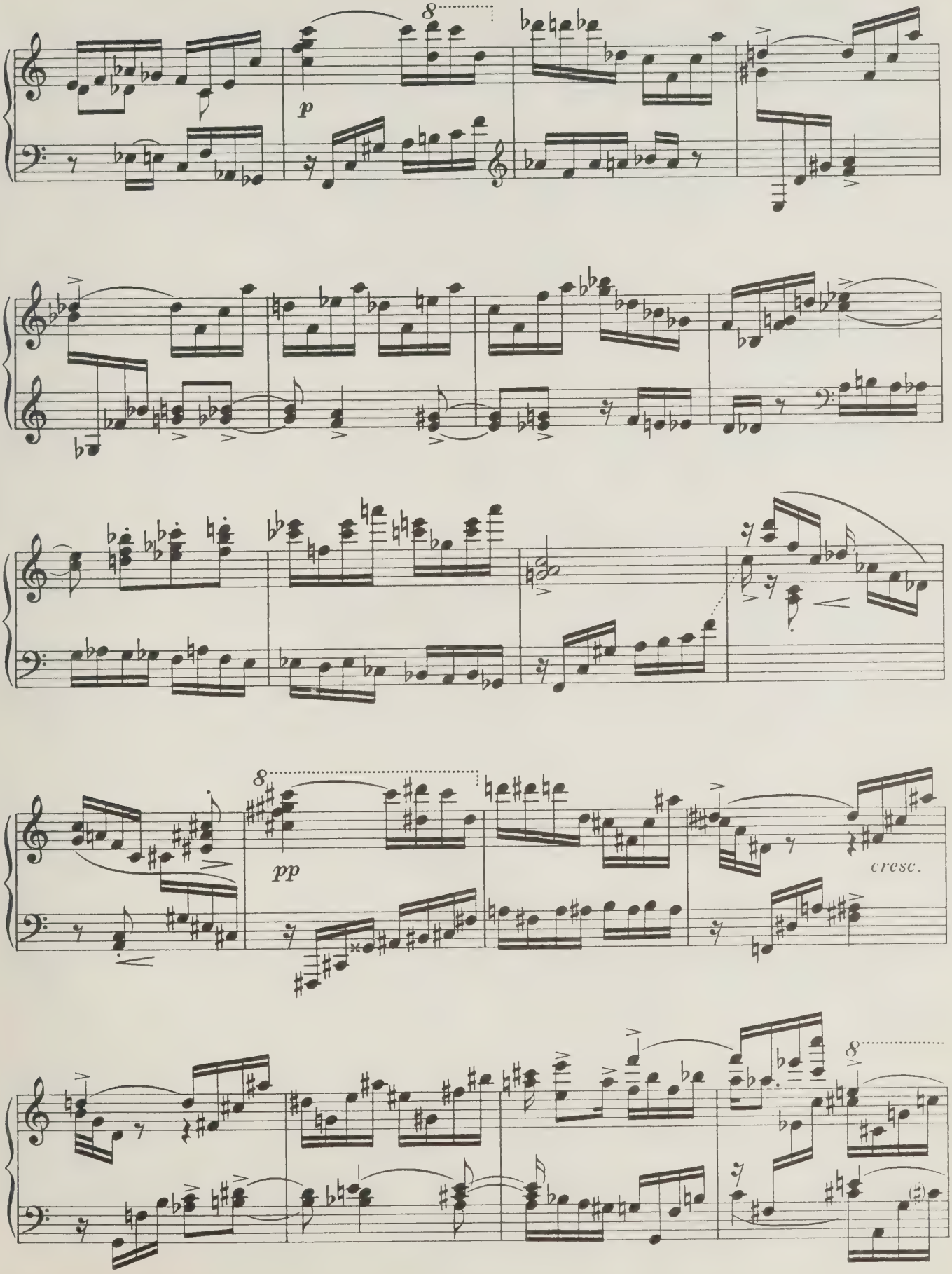
8
p
8
pp
cresc.
8

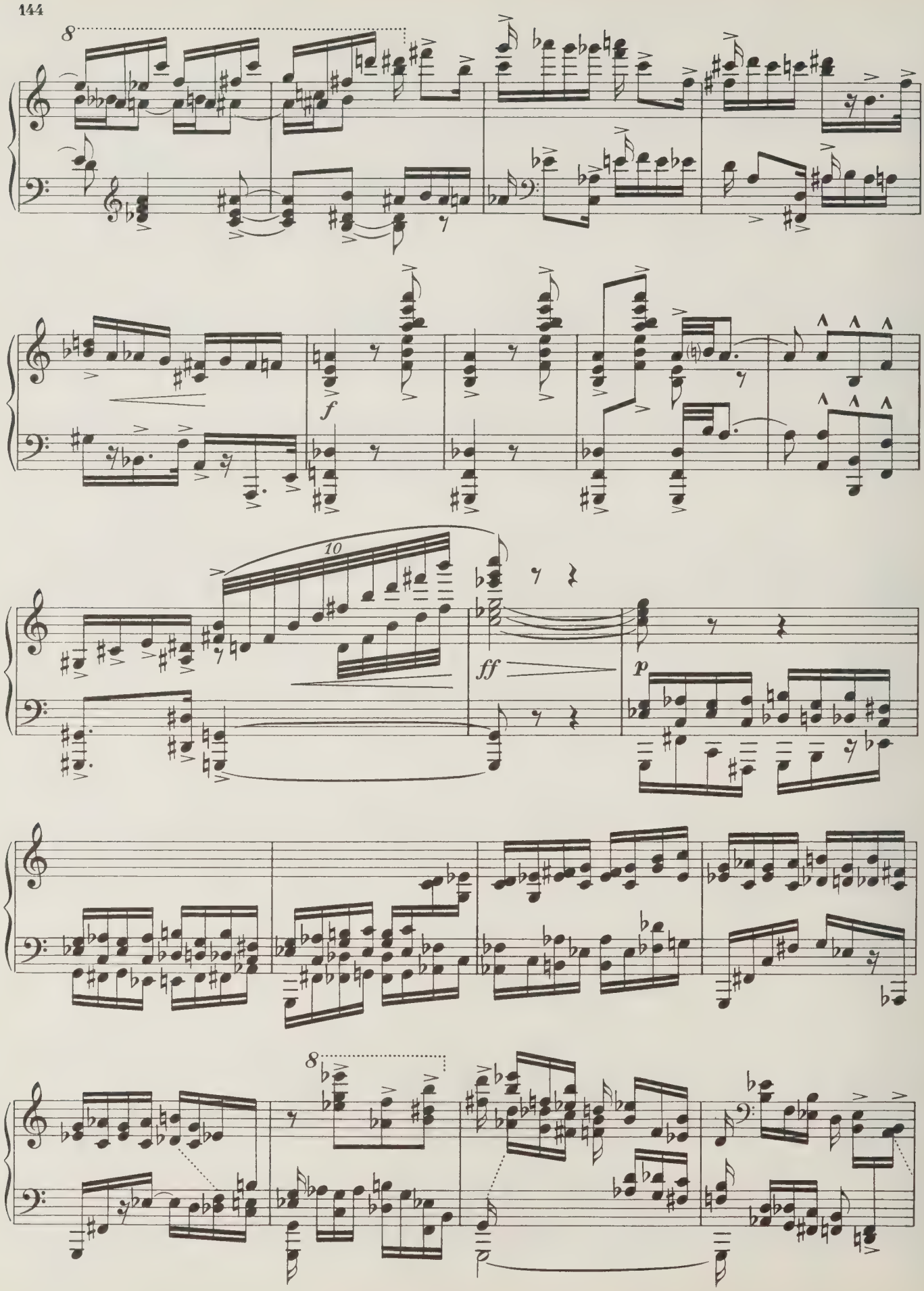
8
f
10
ff
p
8

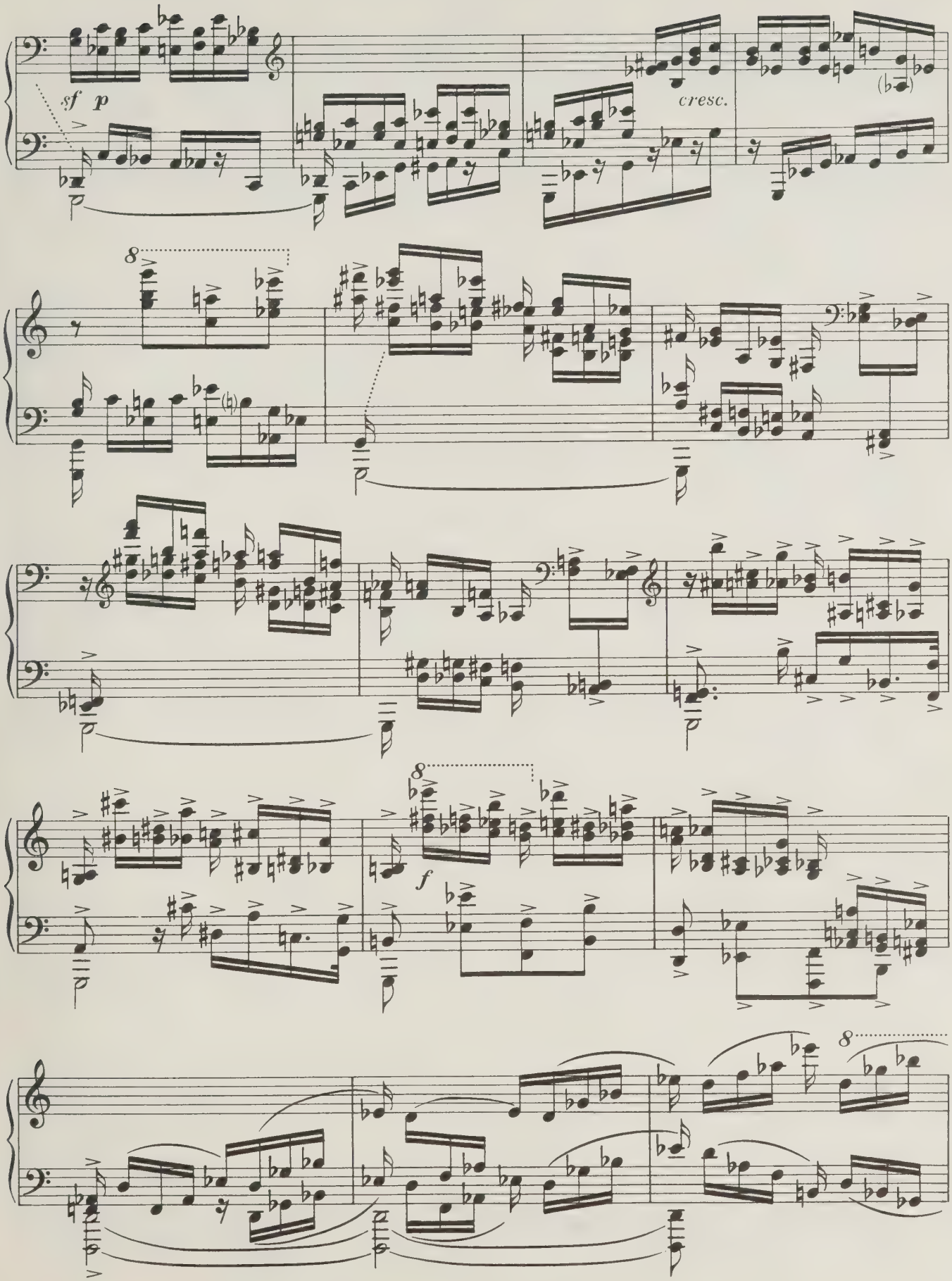
sf p
cresc.
f

8

ff

p cresc.

m.d.

f

p cresc.

m.d.

f cresc.

p cresc.

8

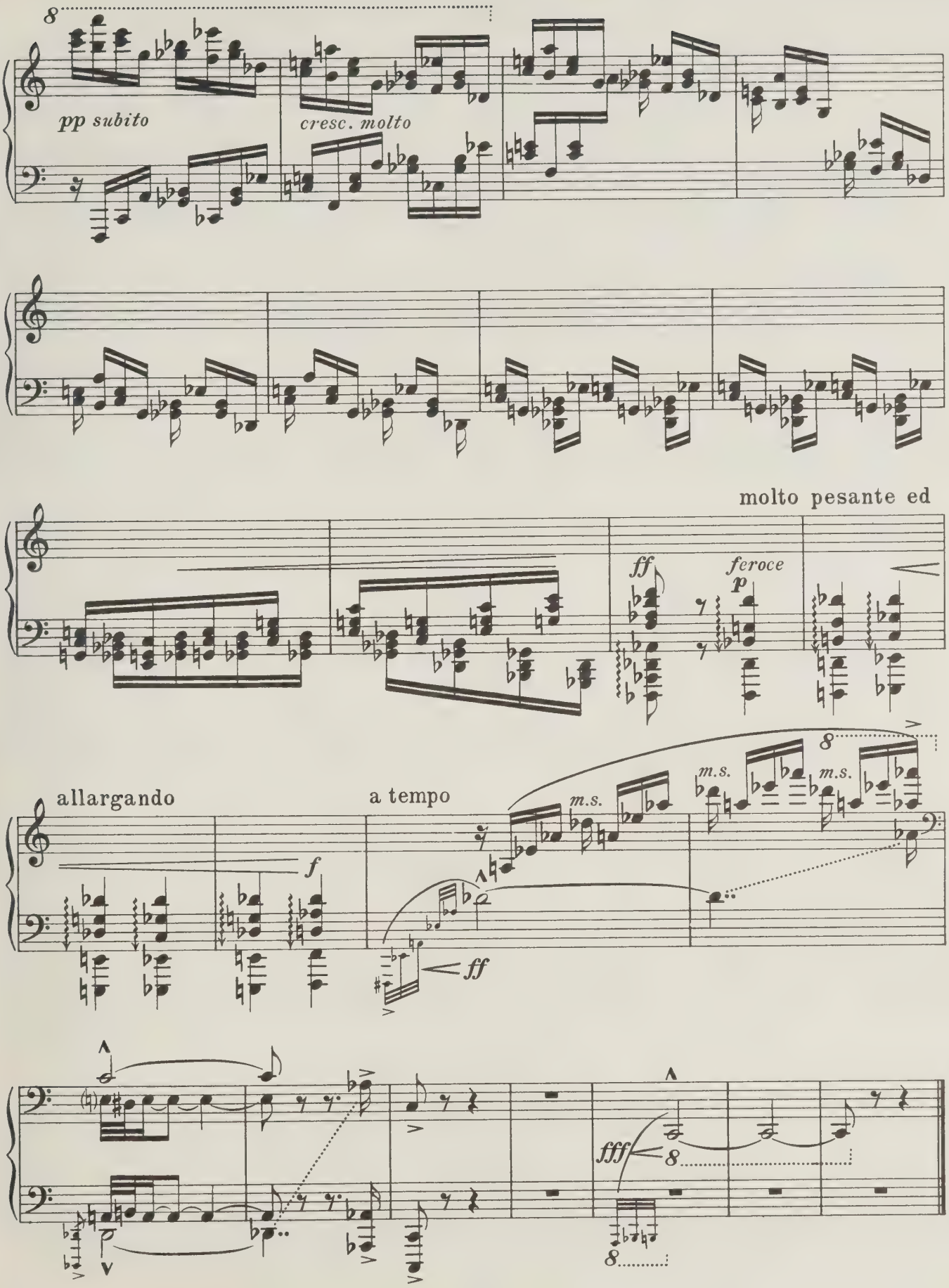
8
pp subito
cresc. molto
molto pesante ed
ff
feroce
p
allargando
f
a tempo
m.s.
m.s.
m.s.
ff
fff
8

СОНАТА

I

Соч. 64 No. 1
(1908-1944 г.г.)

Allegretto capriccioso

p

più animato

sf

sf

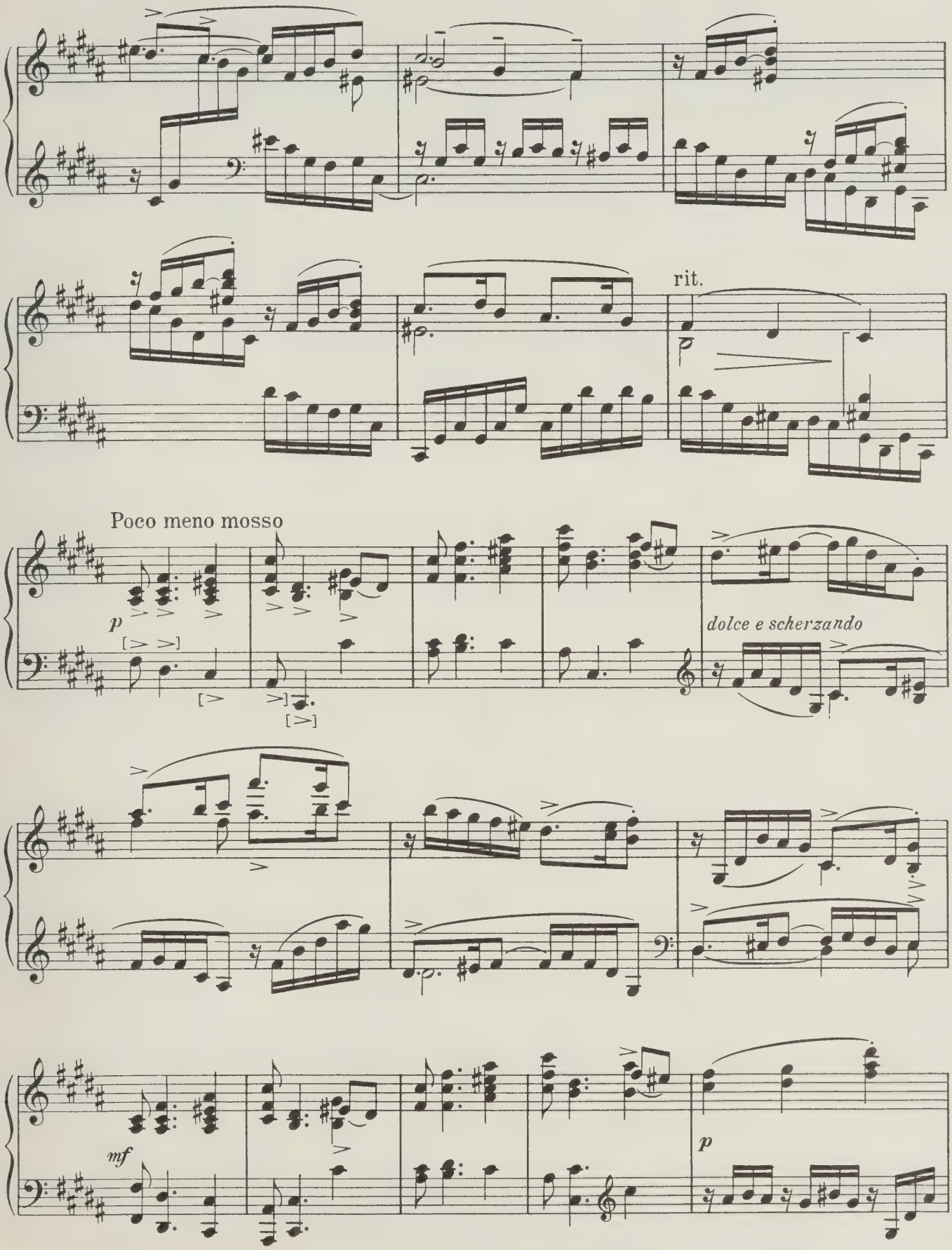
rit.
Poco meno mosso
p
dolce e scherzando
mf
p

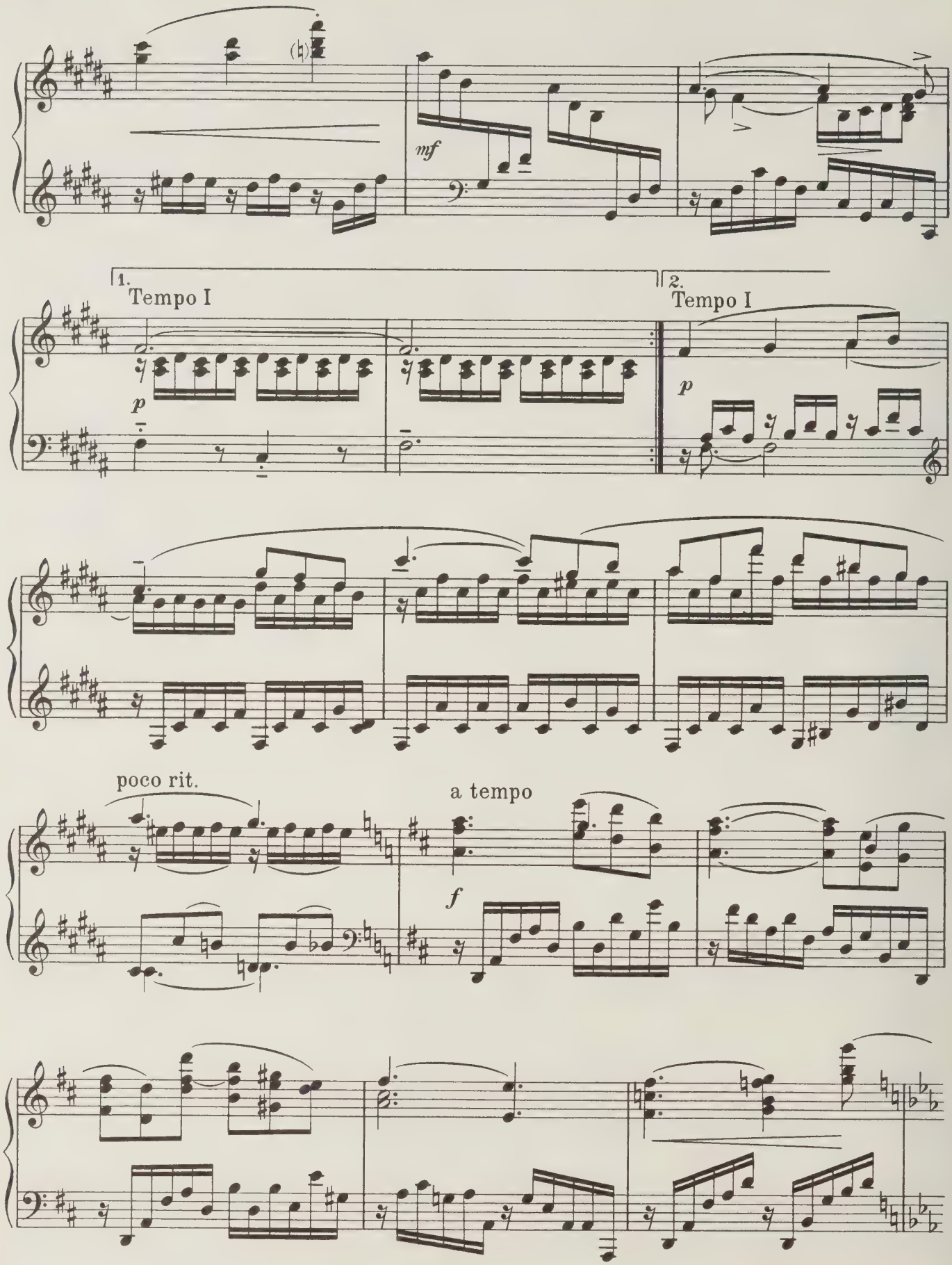
mf
1.
Tempo I
p
2.
Tempo I
p
poco rit.
a tempo
f

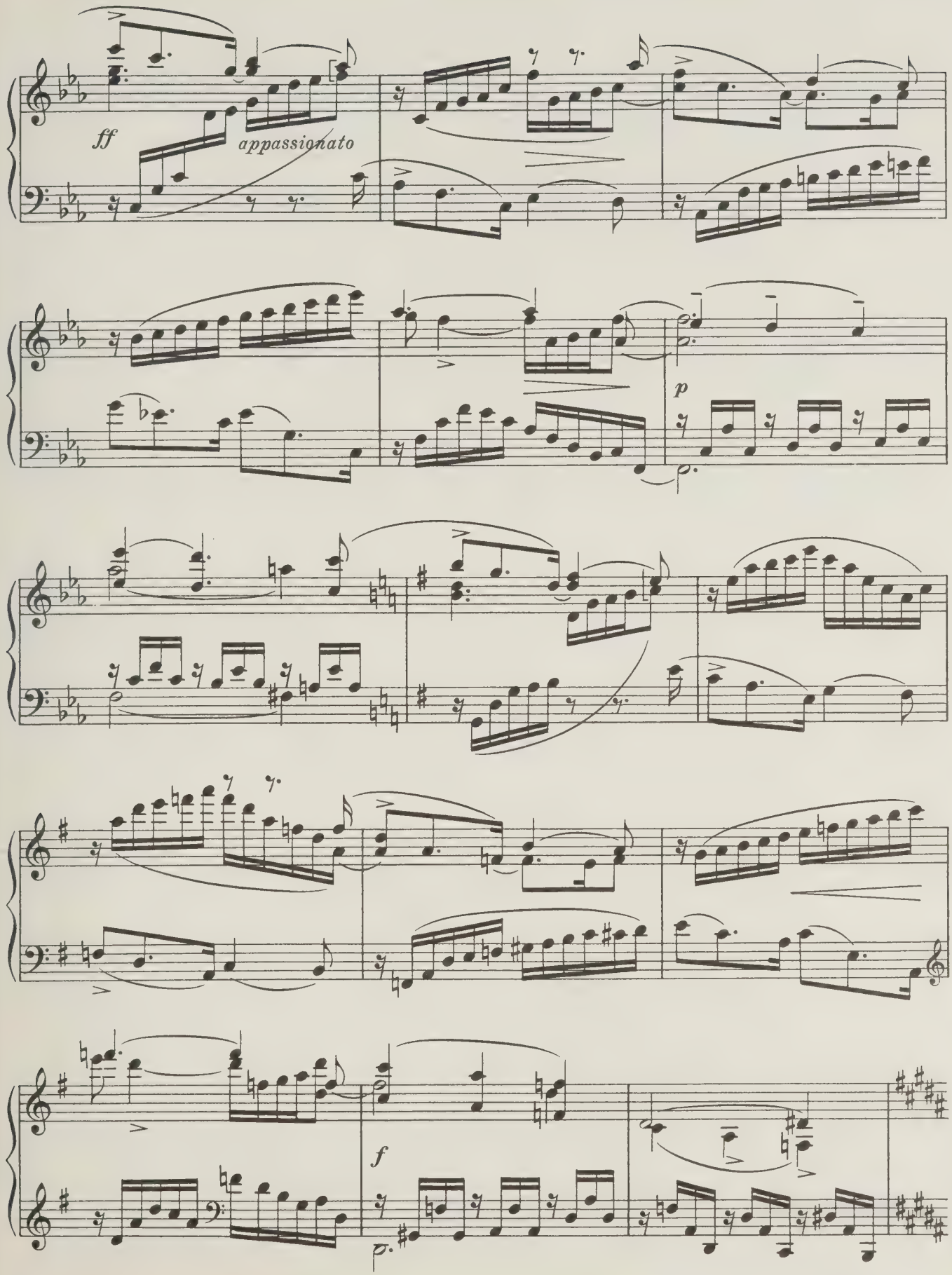
ff
appassionato
p
f

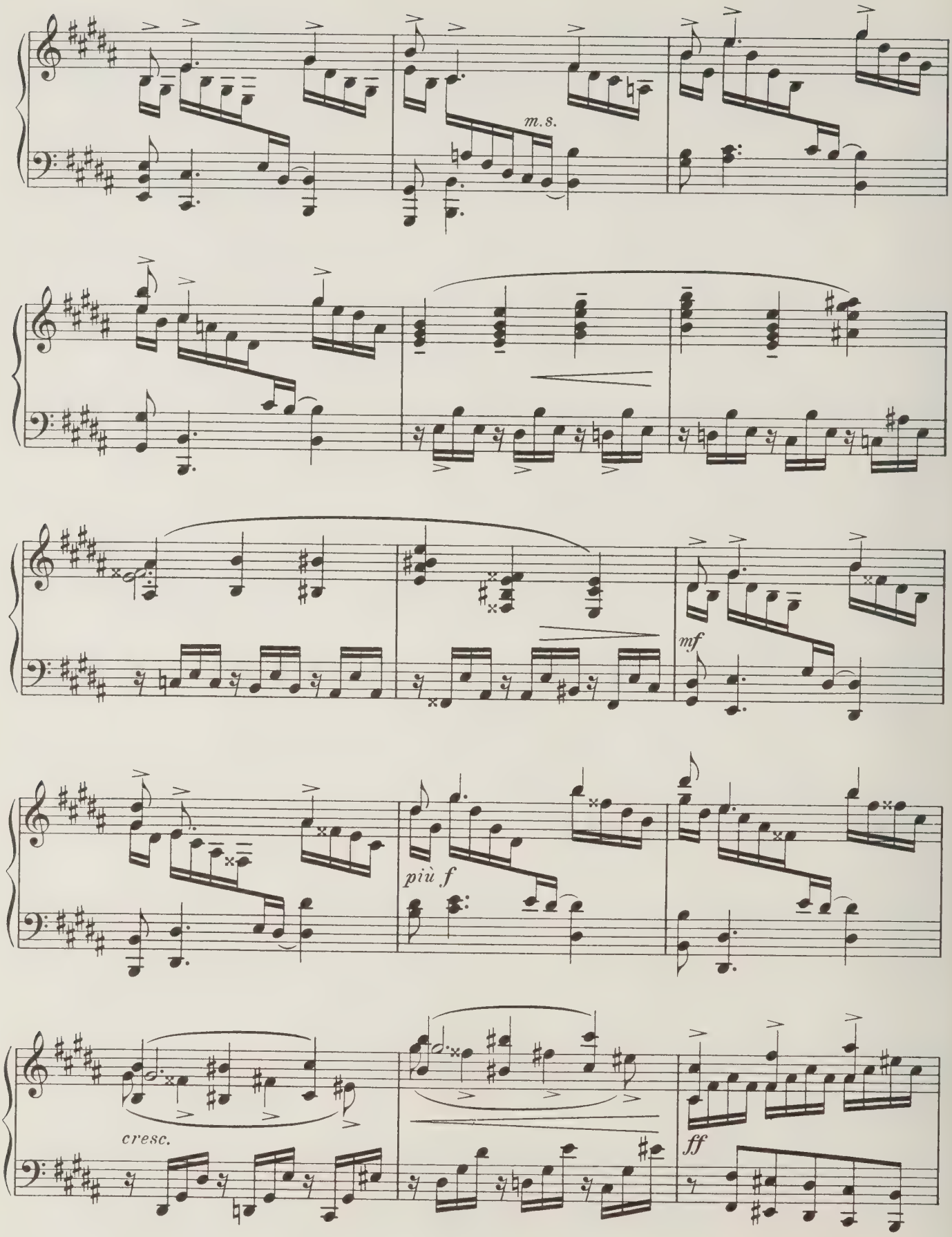
m.s.
mf
più f
cresc.
ff

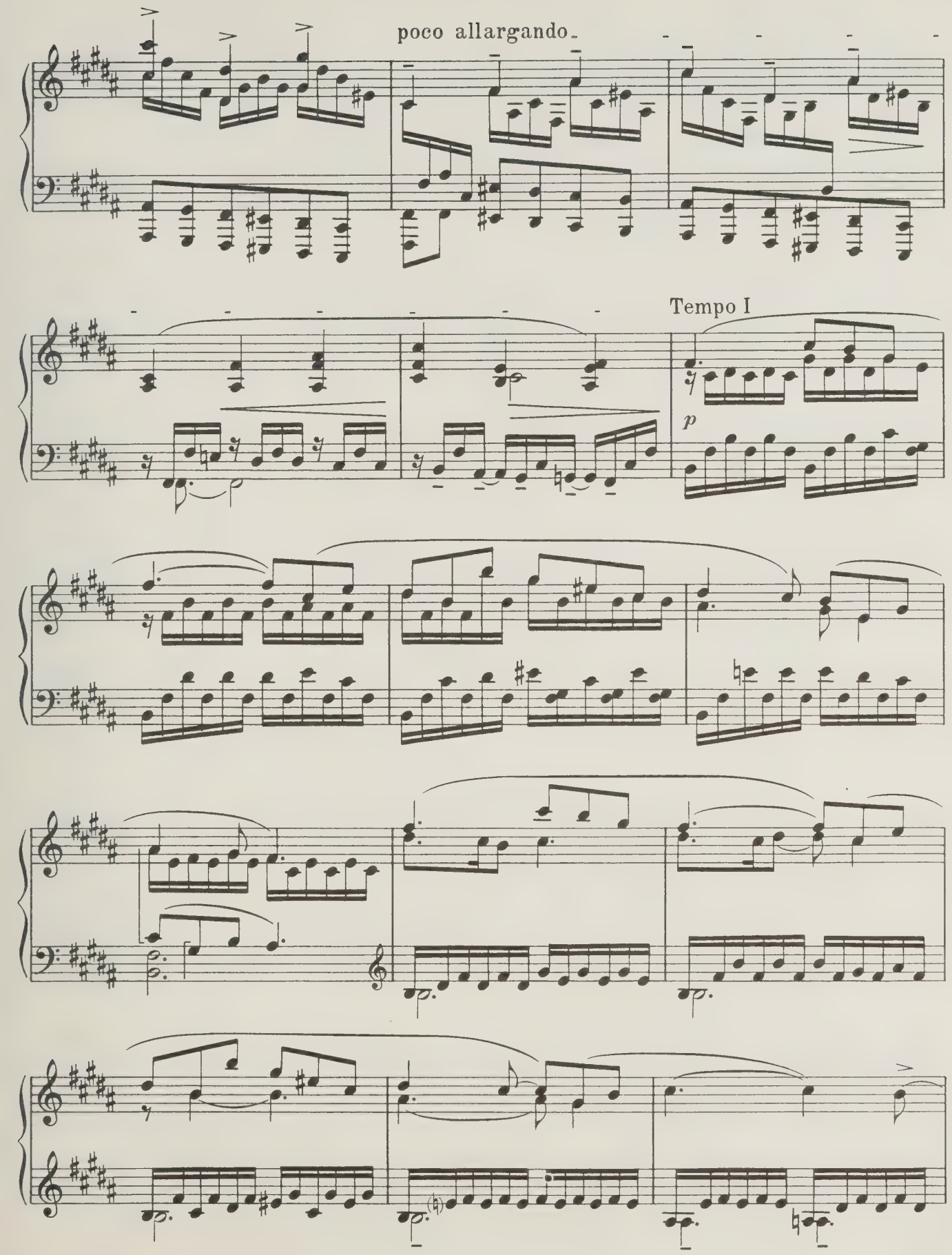
poco allargando
Tempo I
p

più animato

sf

f

poco meno mosso

p

dolce e scherzando

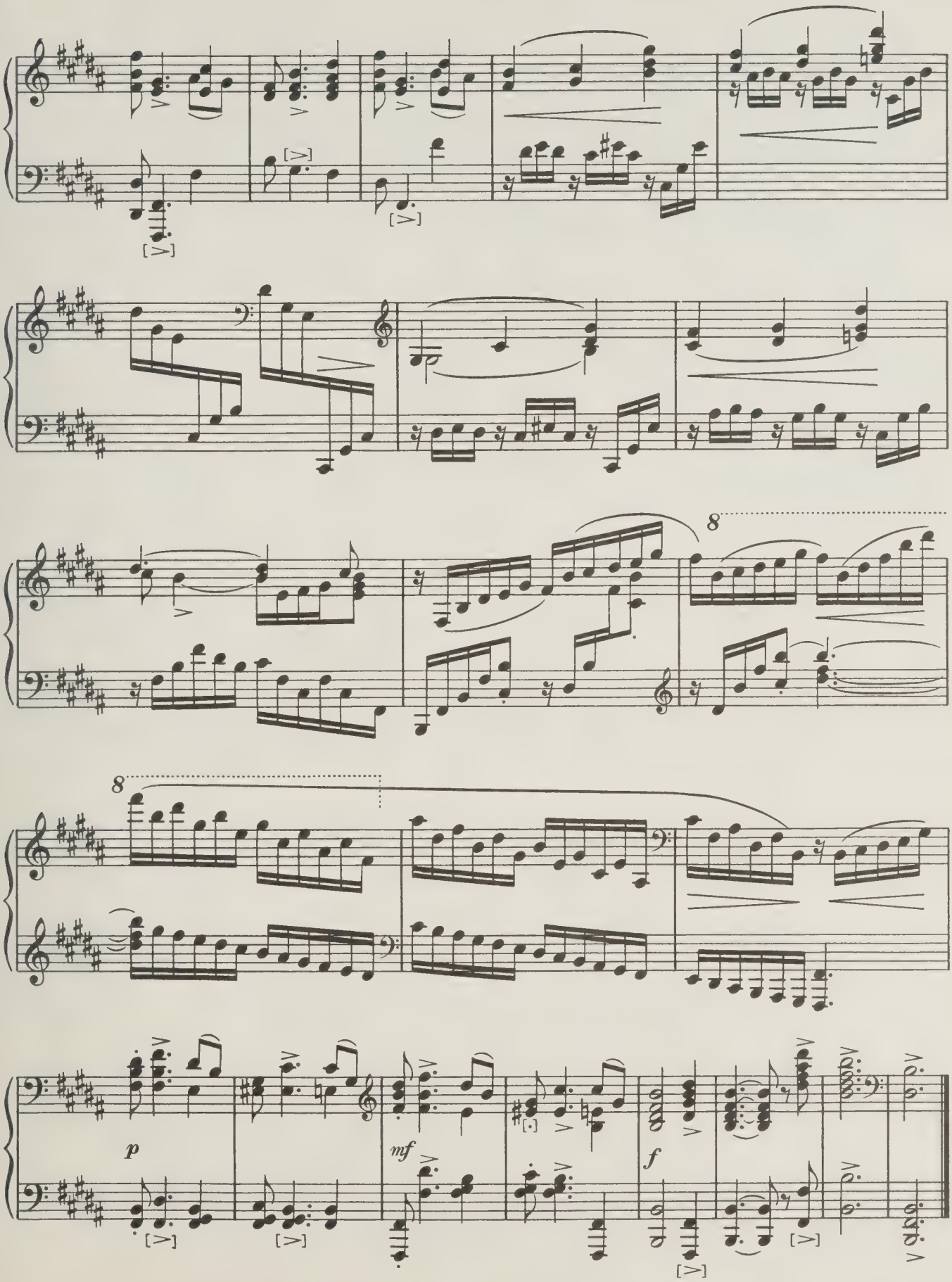
8
8
p
mf
f

II

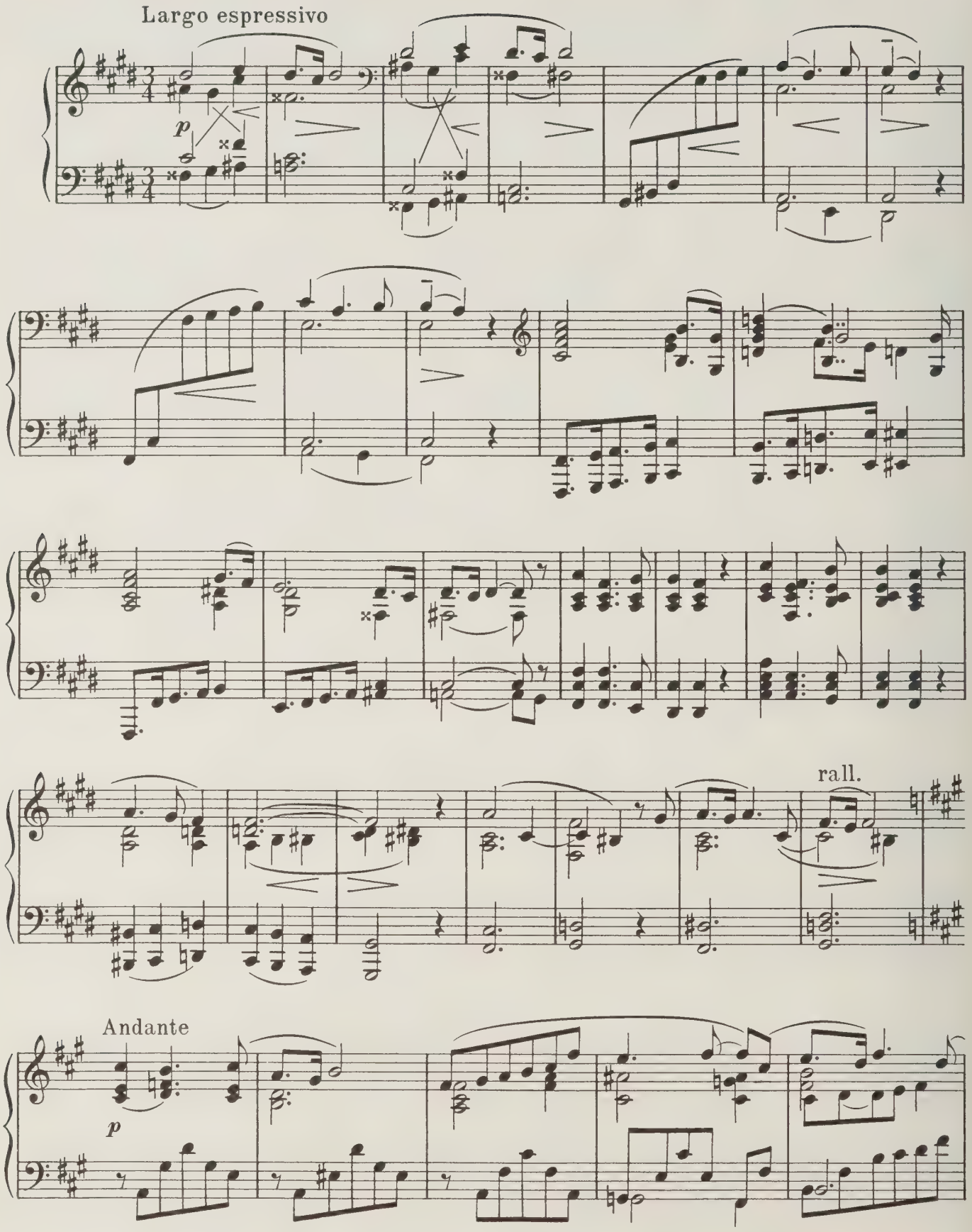

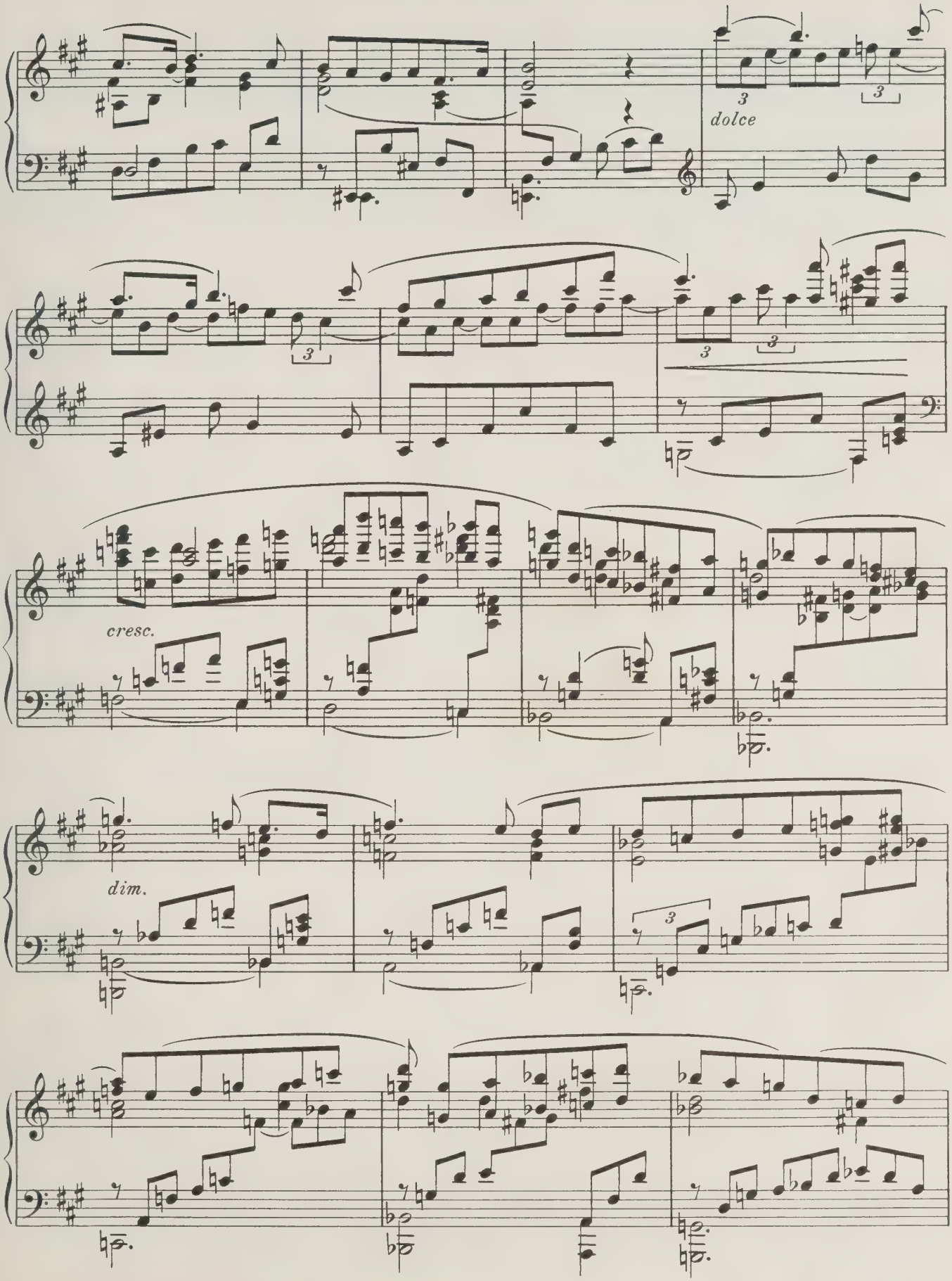
dolce
cresc.
dim.

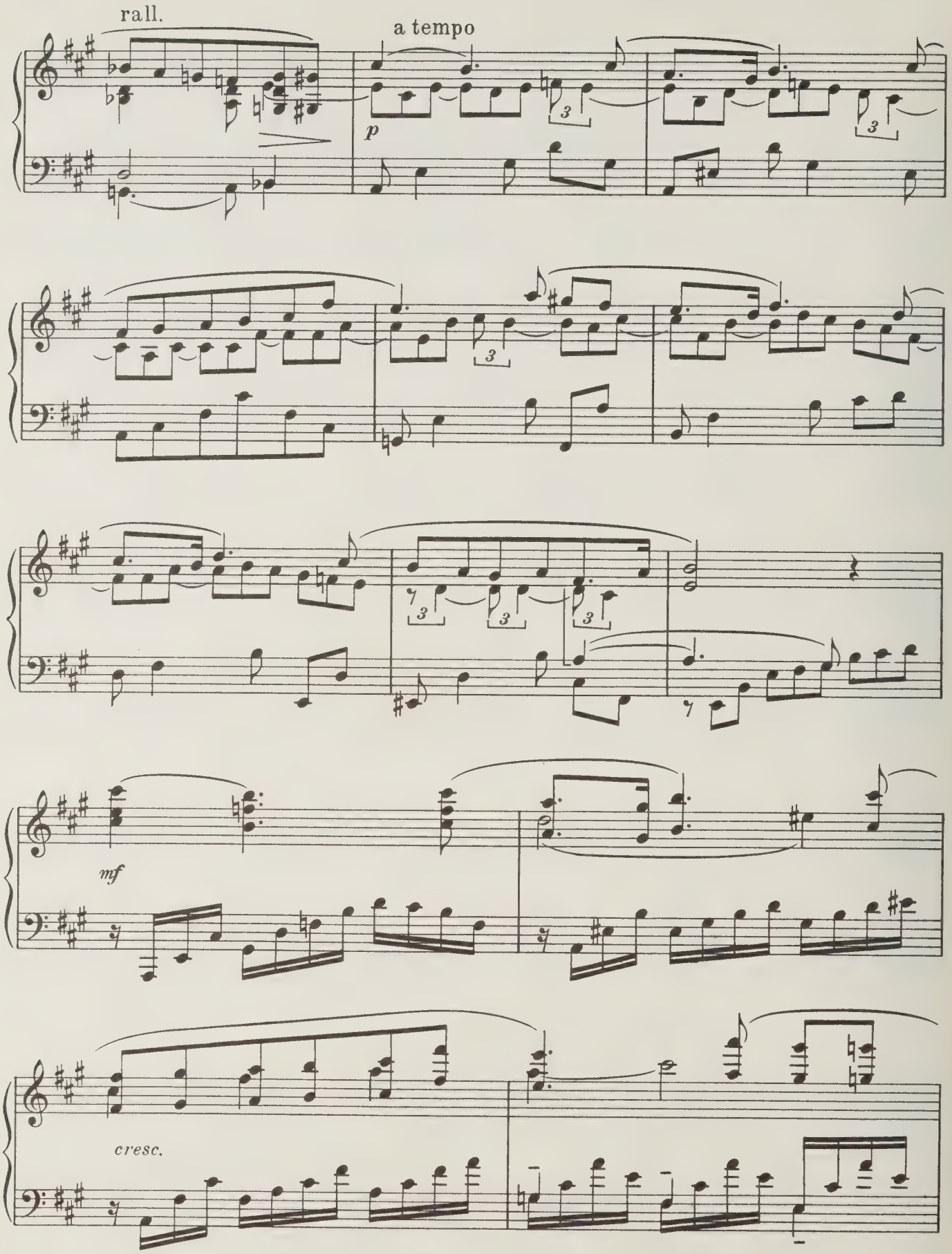
rall.
a tempo
p
mf
cresc.

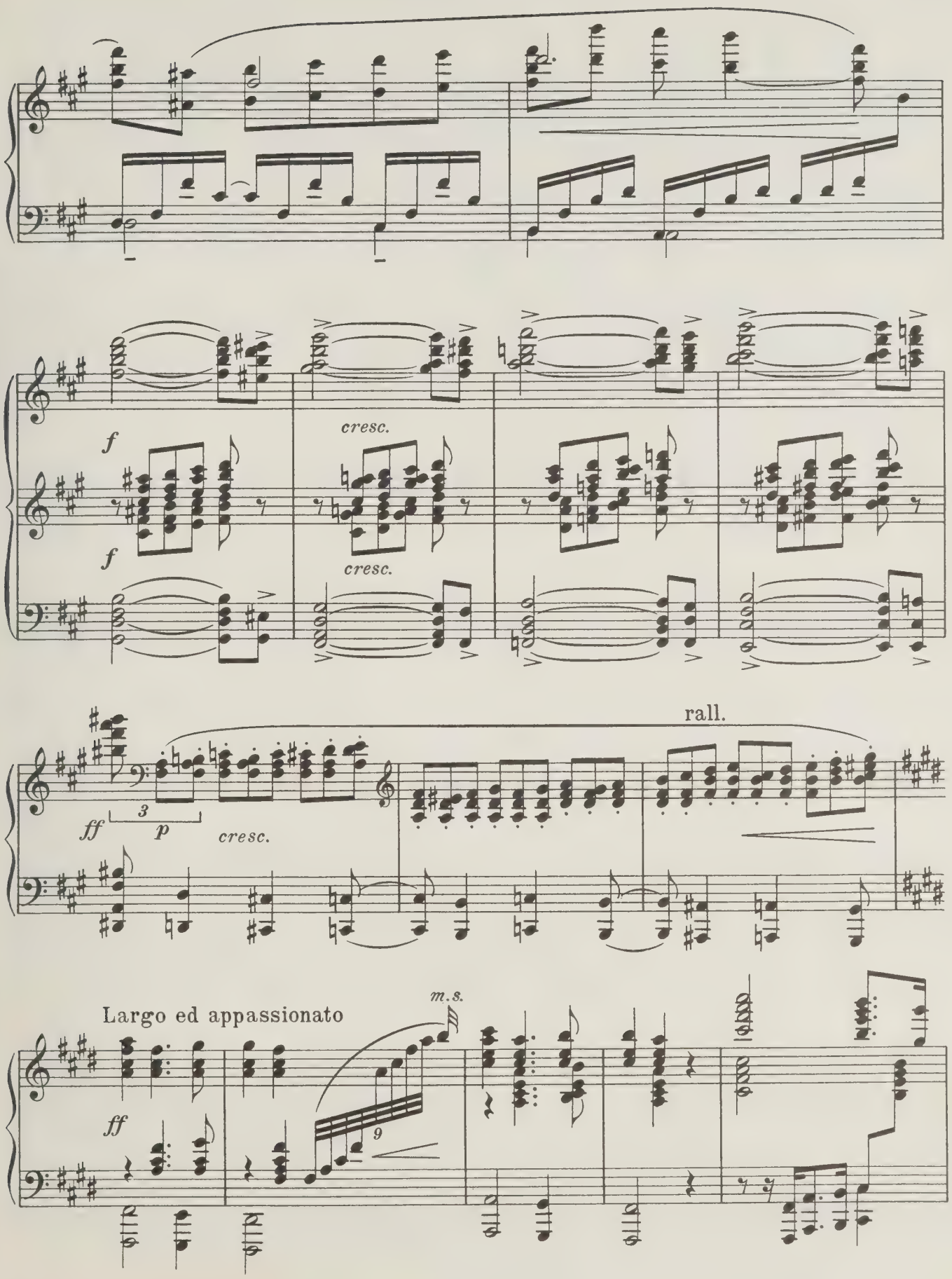
f
cresc.
f
cresc.
rall.
ff
3
p
cresc.
Largo ed appassionato
m.s.
ff
9

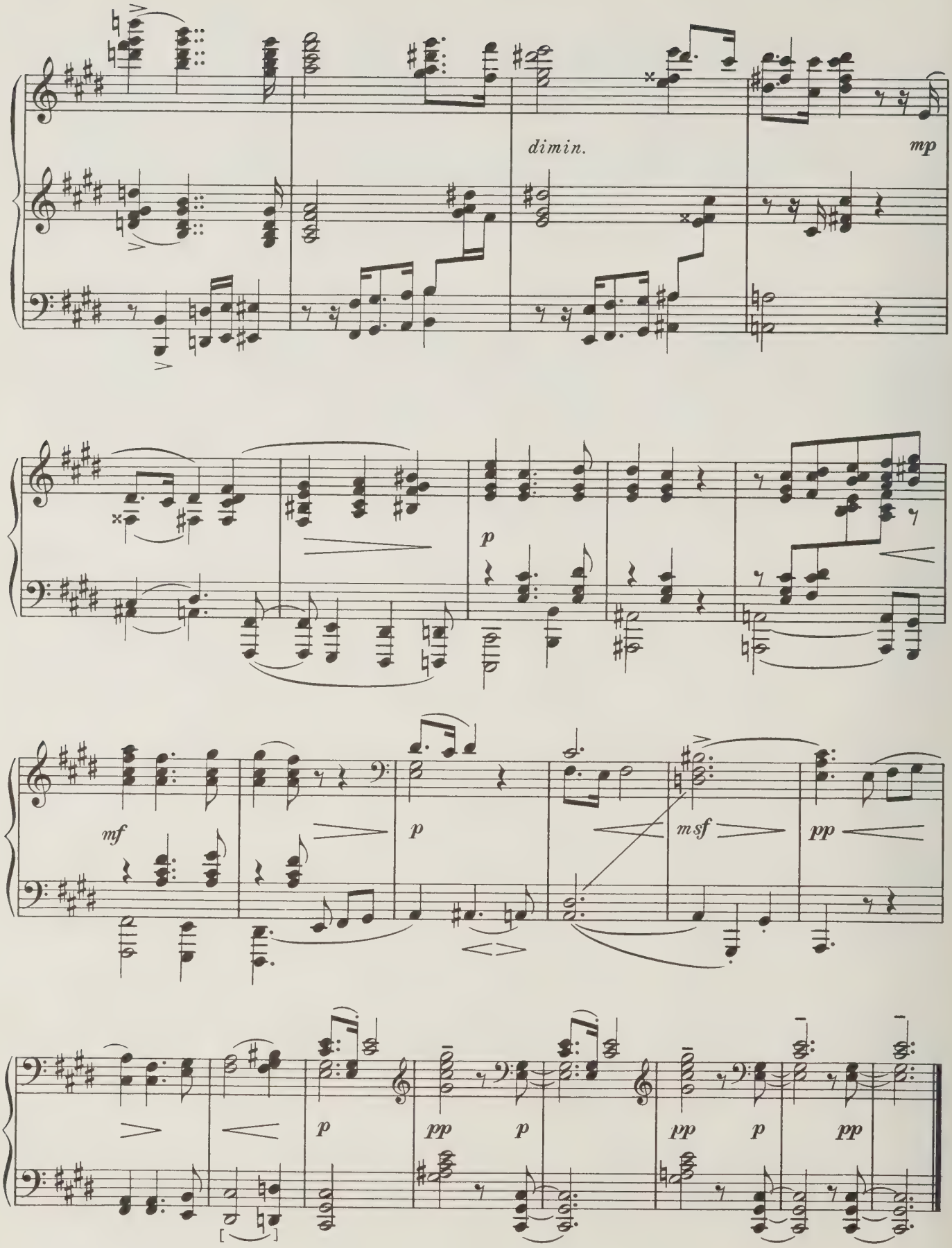
dimin.
mp
p
mf
p
msf
pp
p
pp
p
pp
p
pp

III

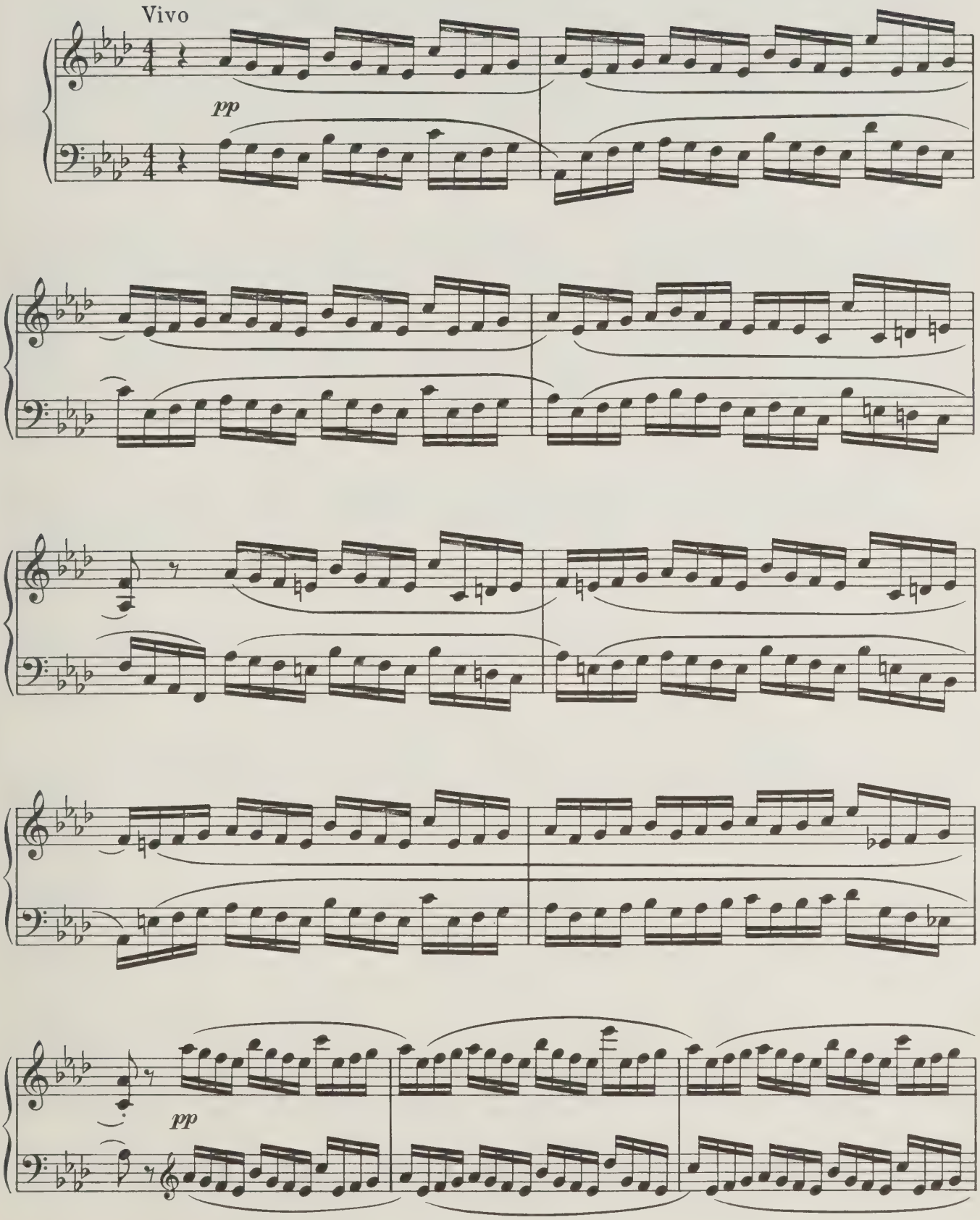

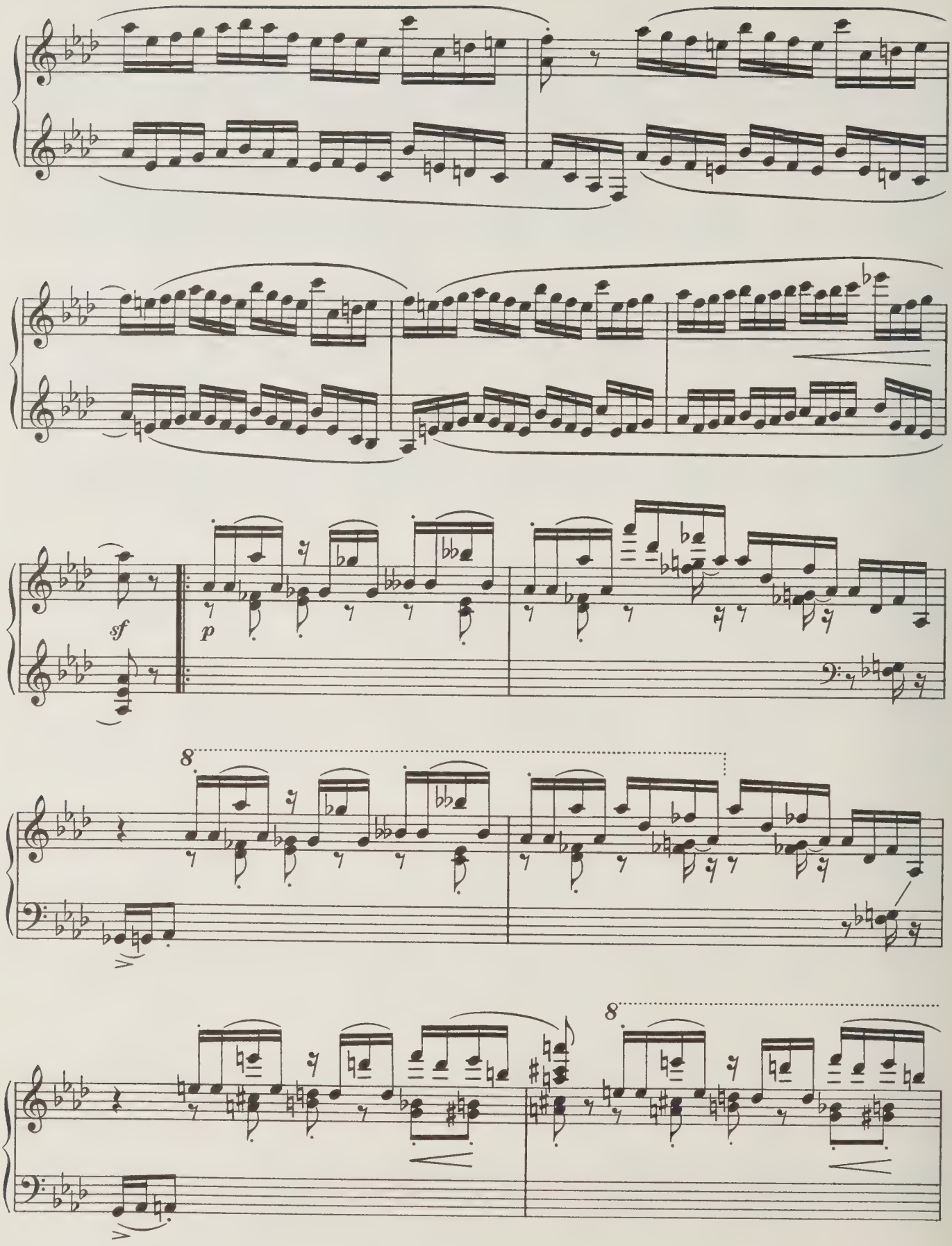
sf
p
8
8

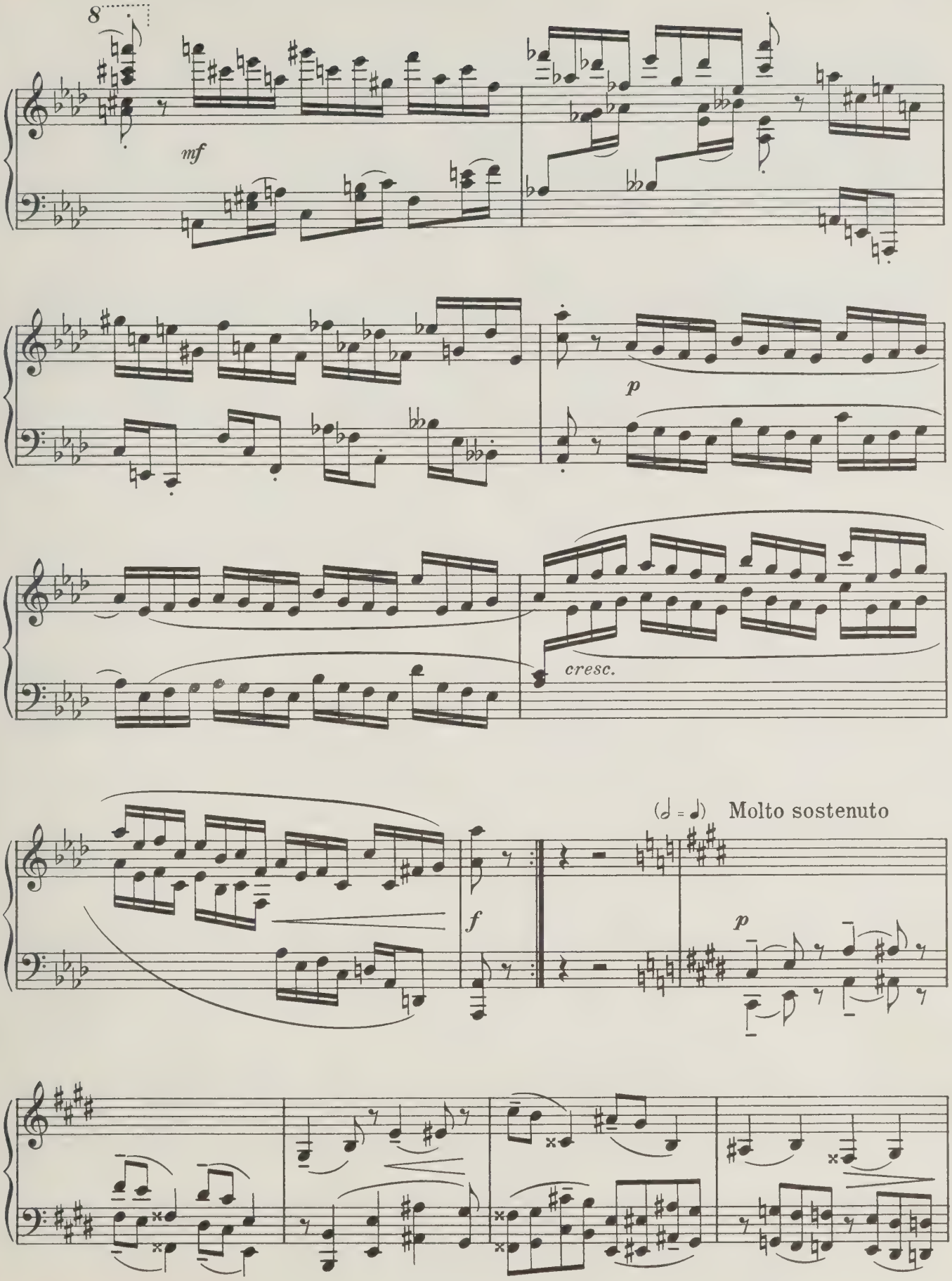
8
mf
p
cresc.
f
(𝅗𝅥 = 𝅗𝅥) Molto sostenuto
p

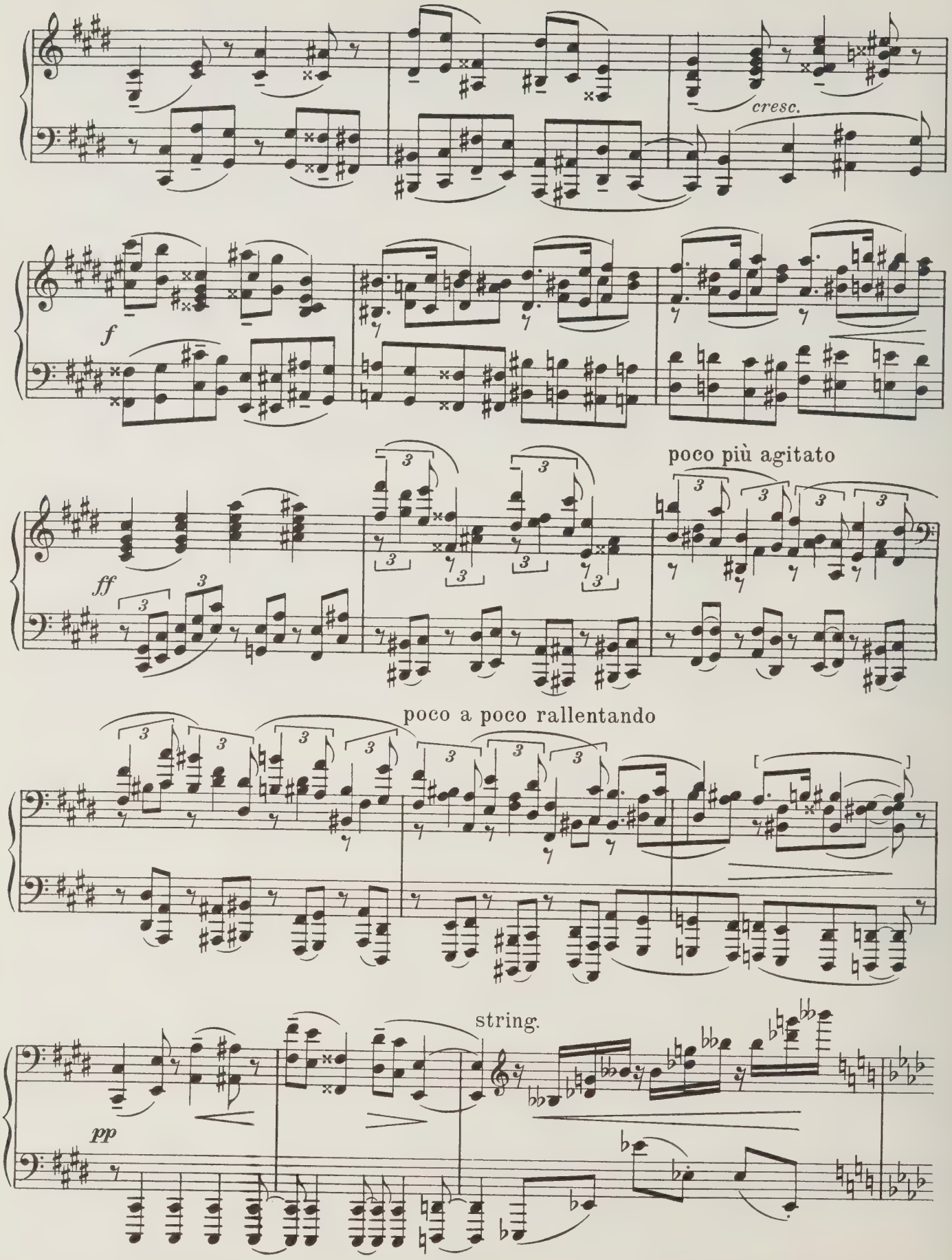
cresc.
f
ff
poco più agitato
poco a poco rallentando
string.
pp

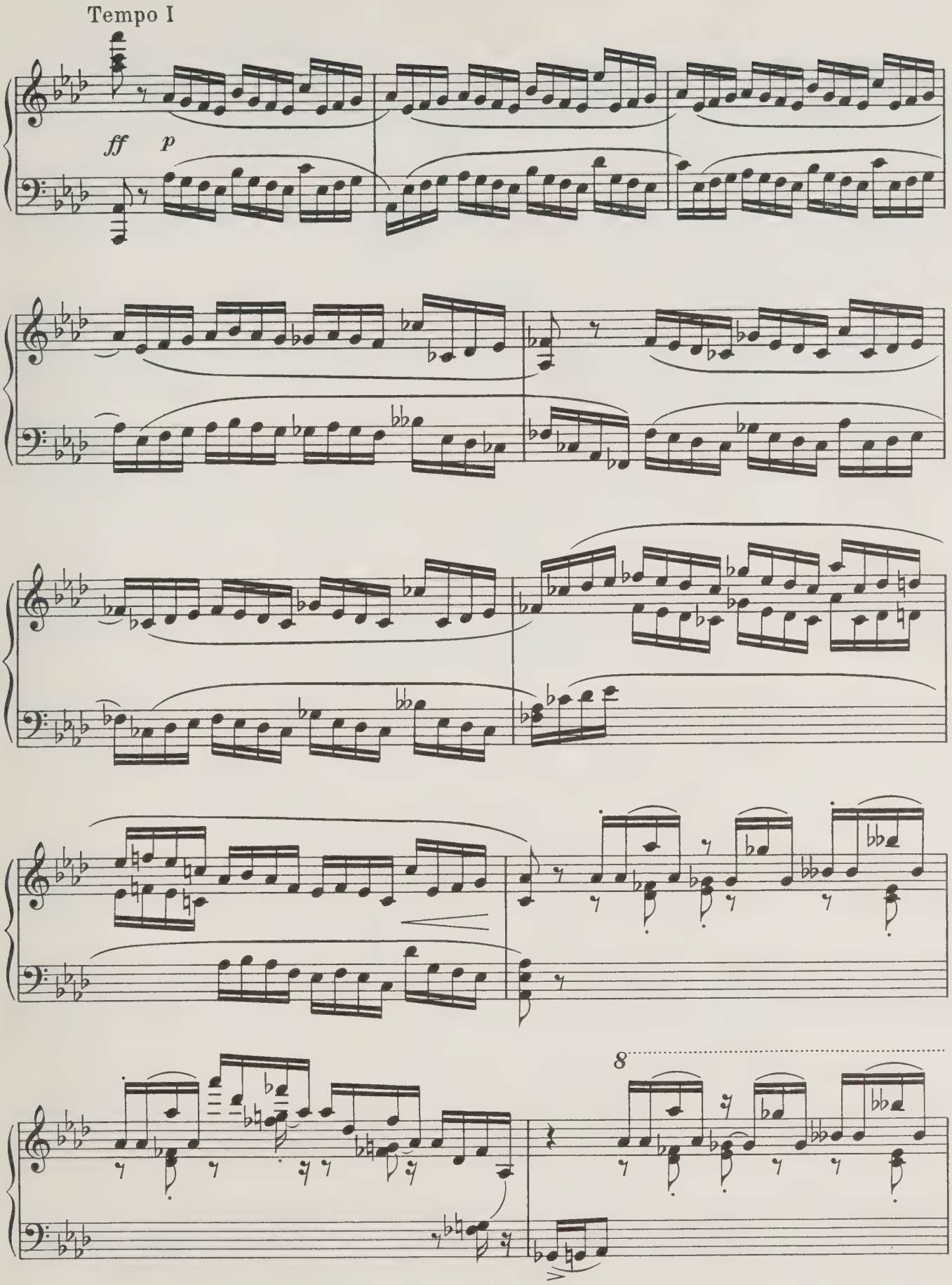
Tempo I
ff
p
8

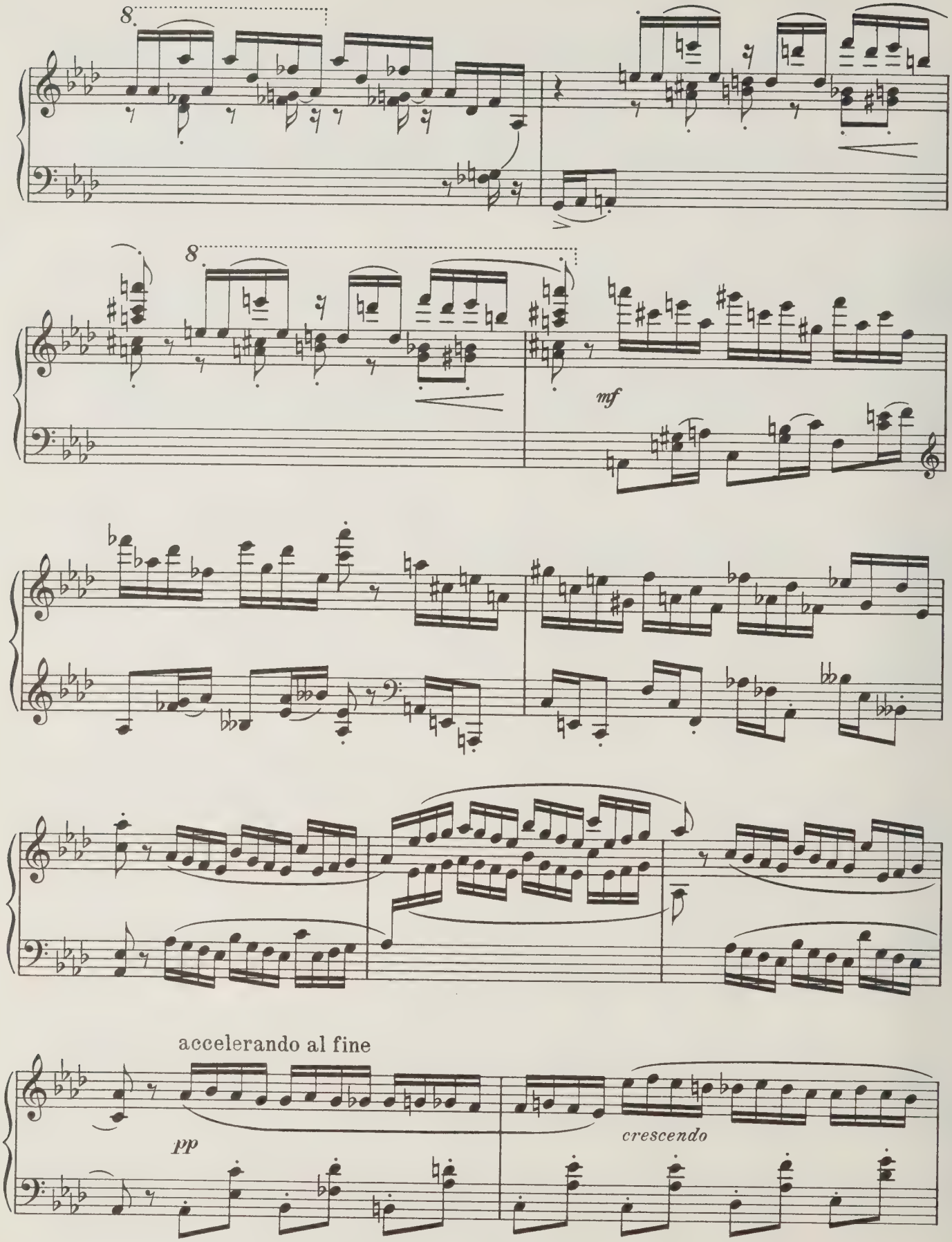
8
8
mf
accelerando al fine
pp
crescendo

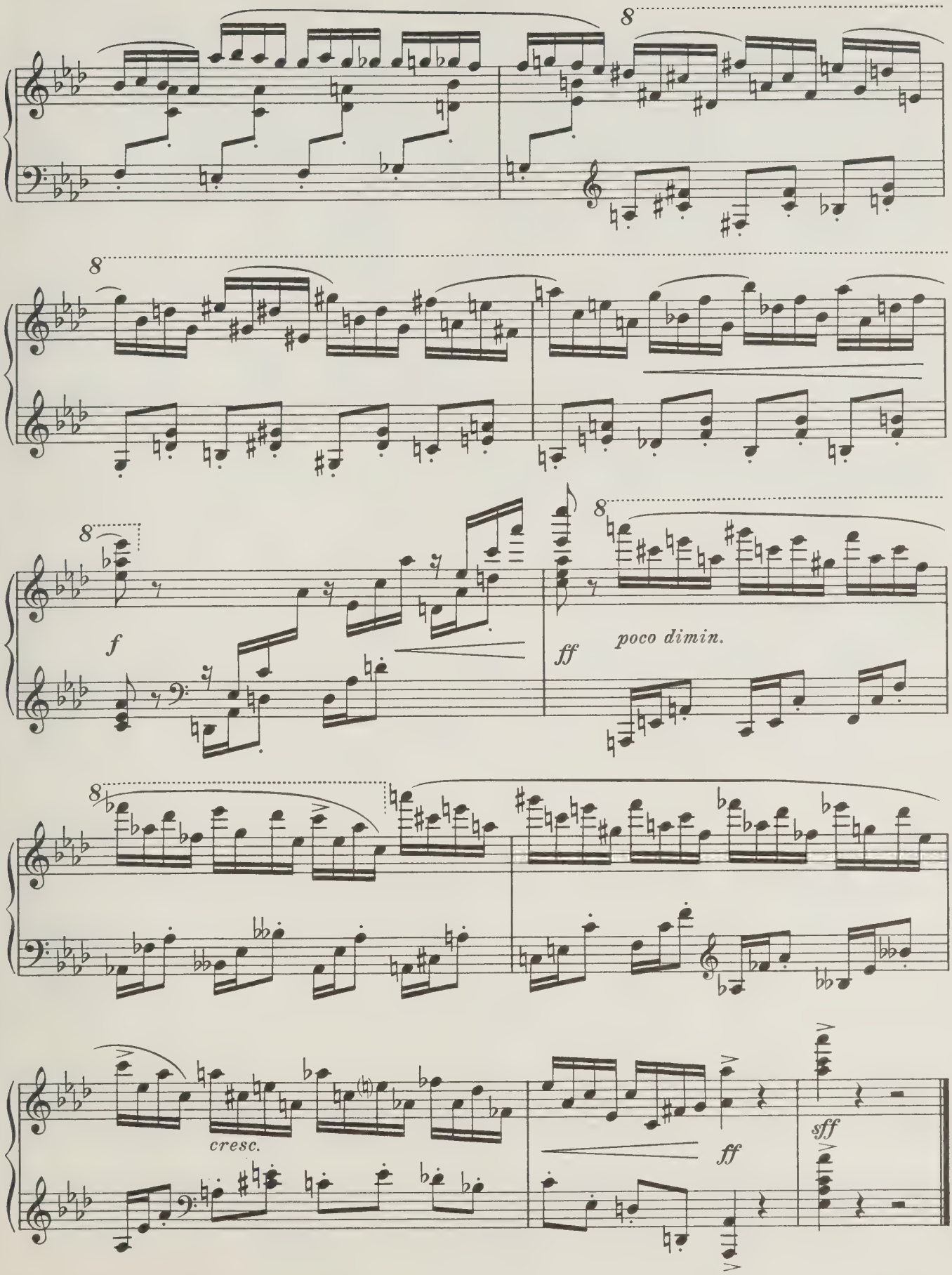
8
8
8
f
ff
poco dimin.
8
cresc.
ff
sff

IV

Allegro energico

f

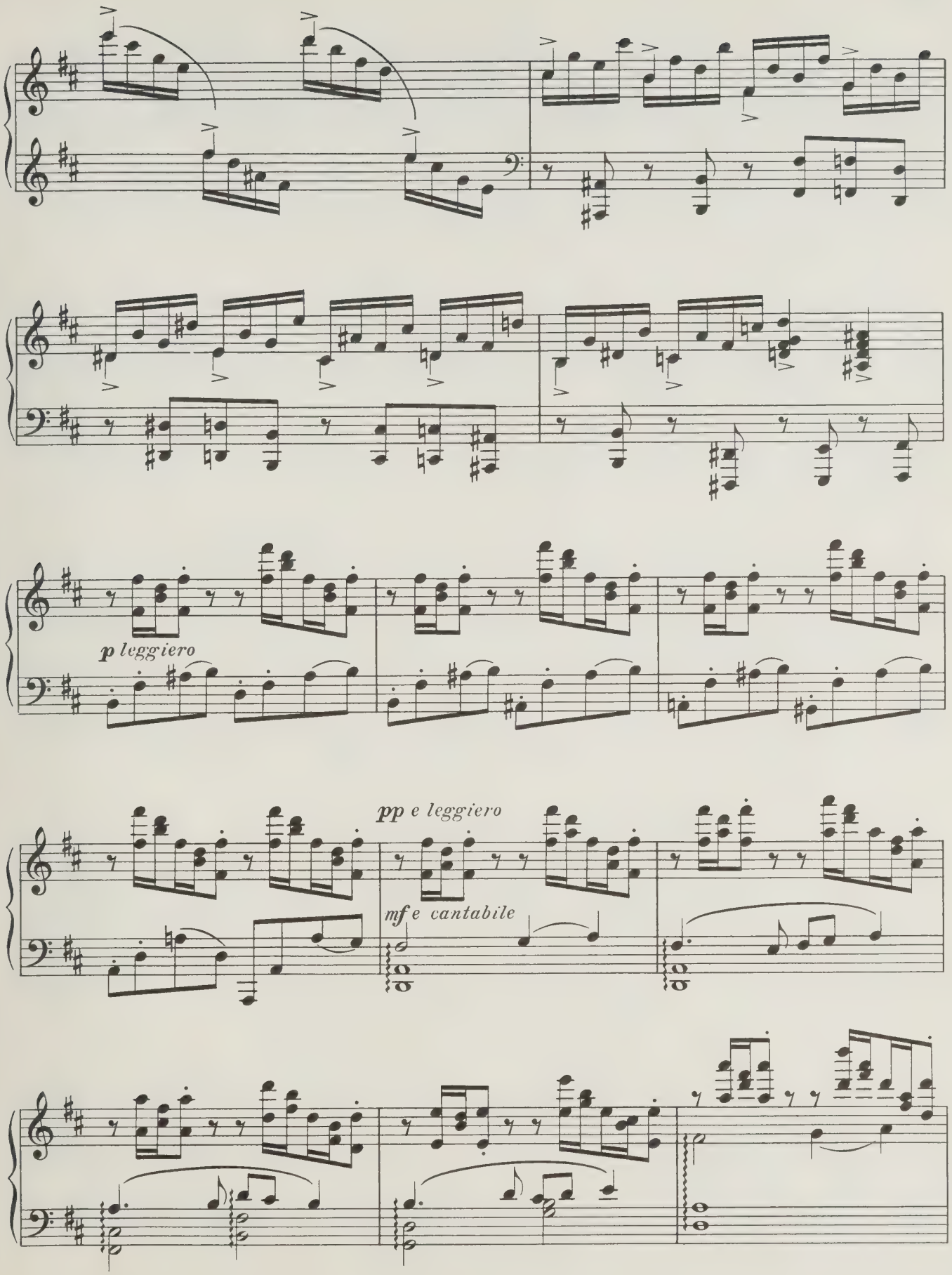
p leggiero
pp e leggiero
mf e cantabile

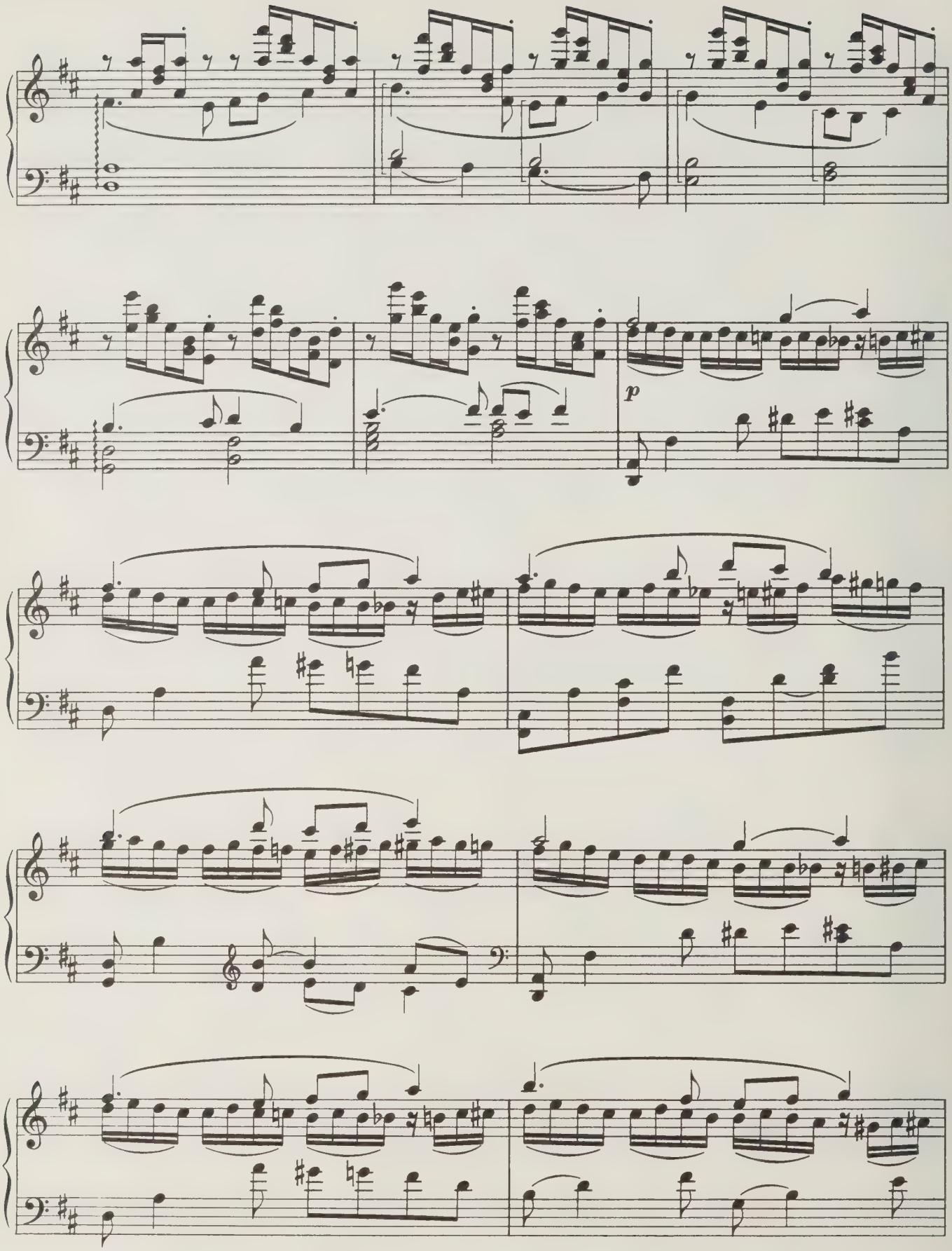
p

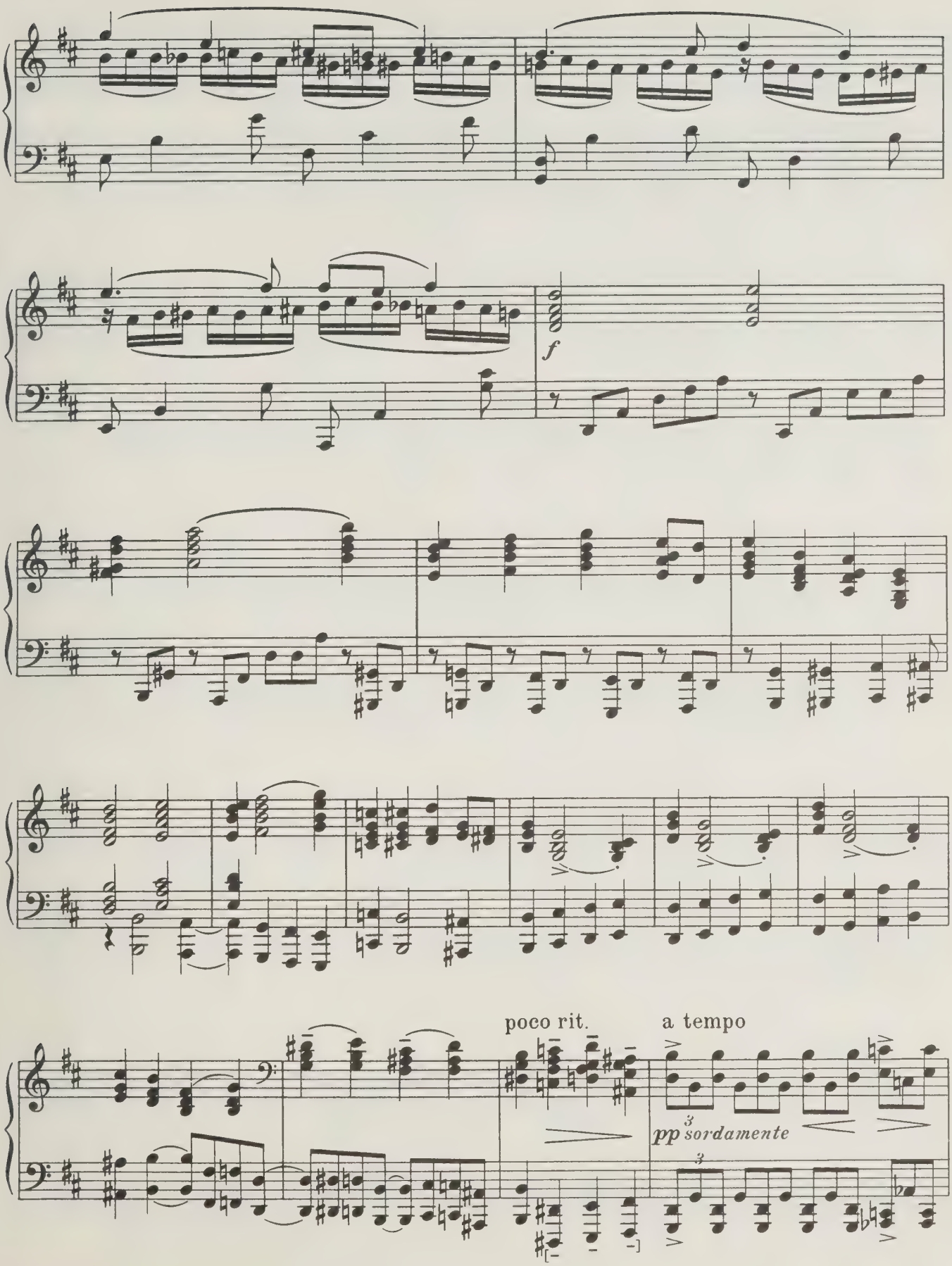
f
poco rit.
a tempo
pp sordamente

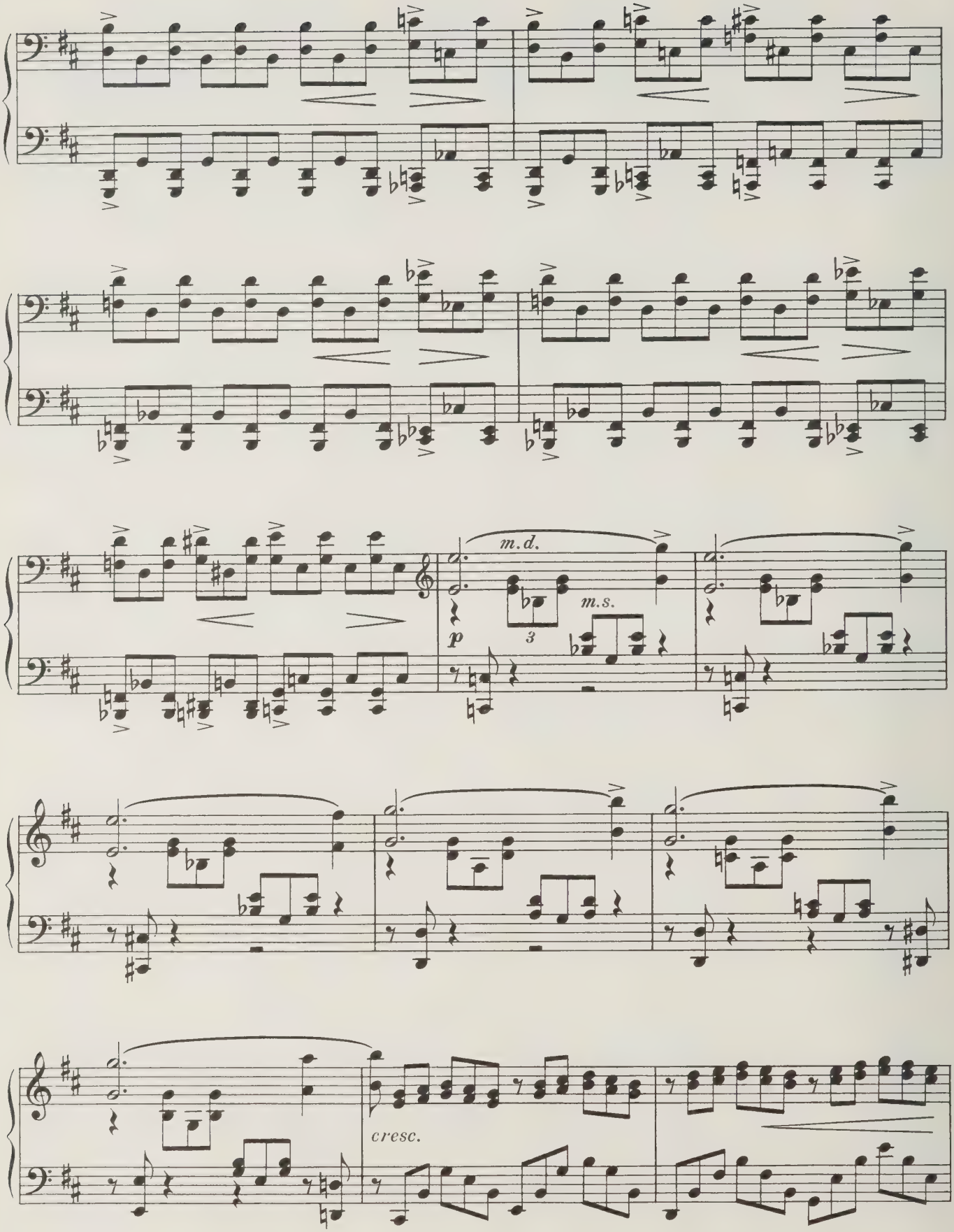
m.d.
m.s.
p
3
cresc.

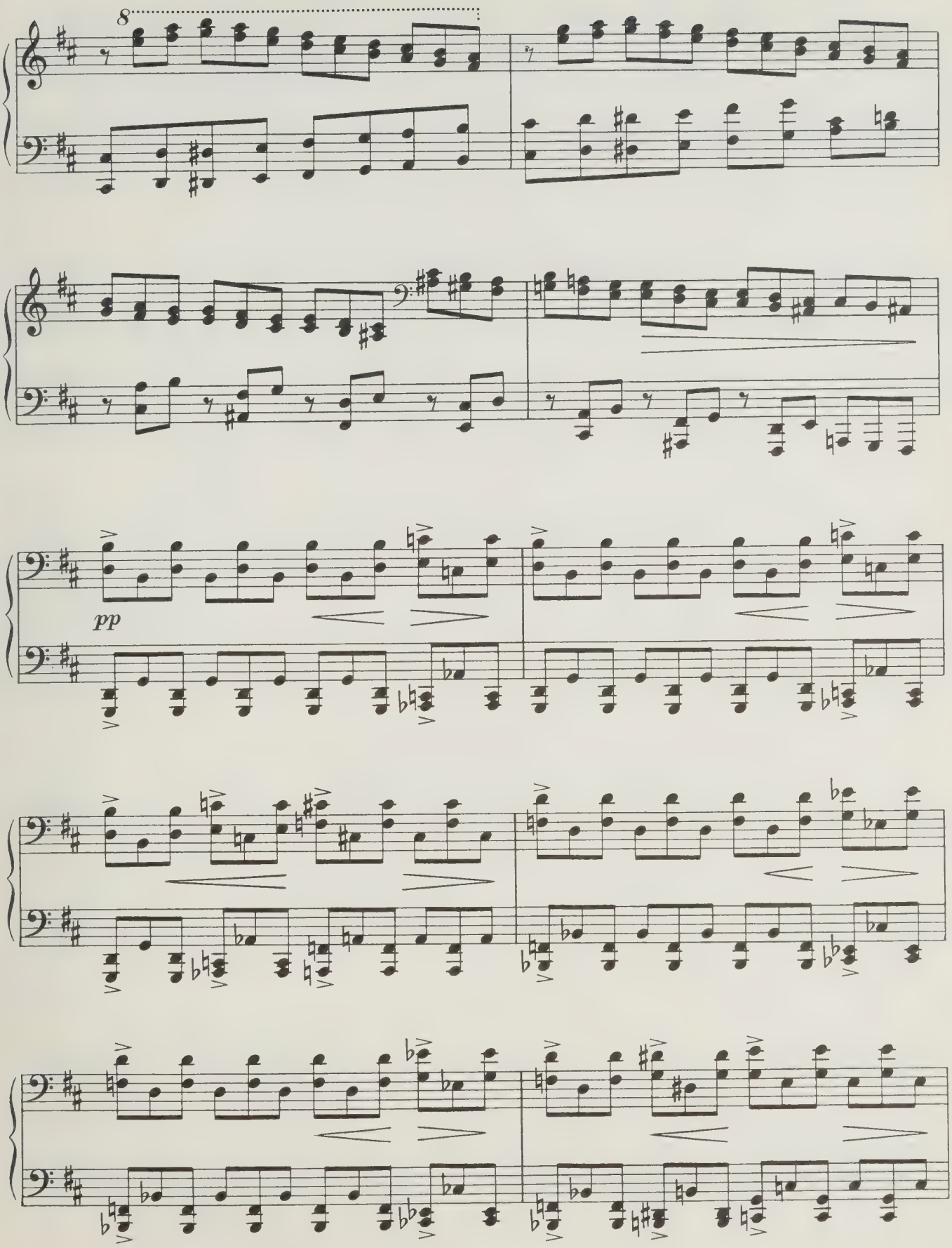
8
pp

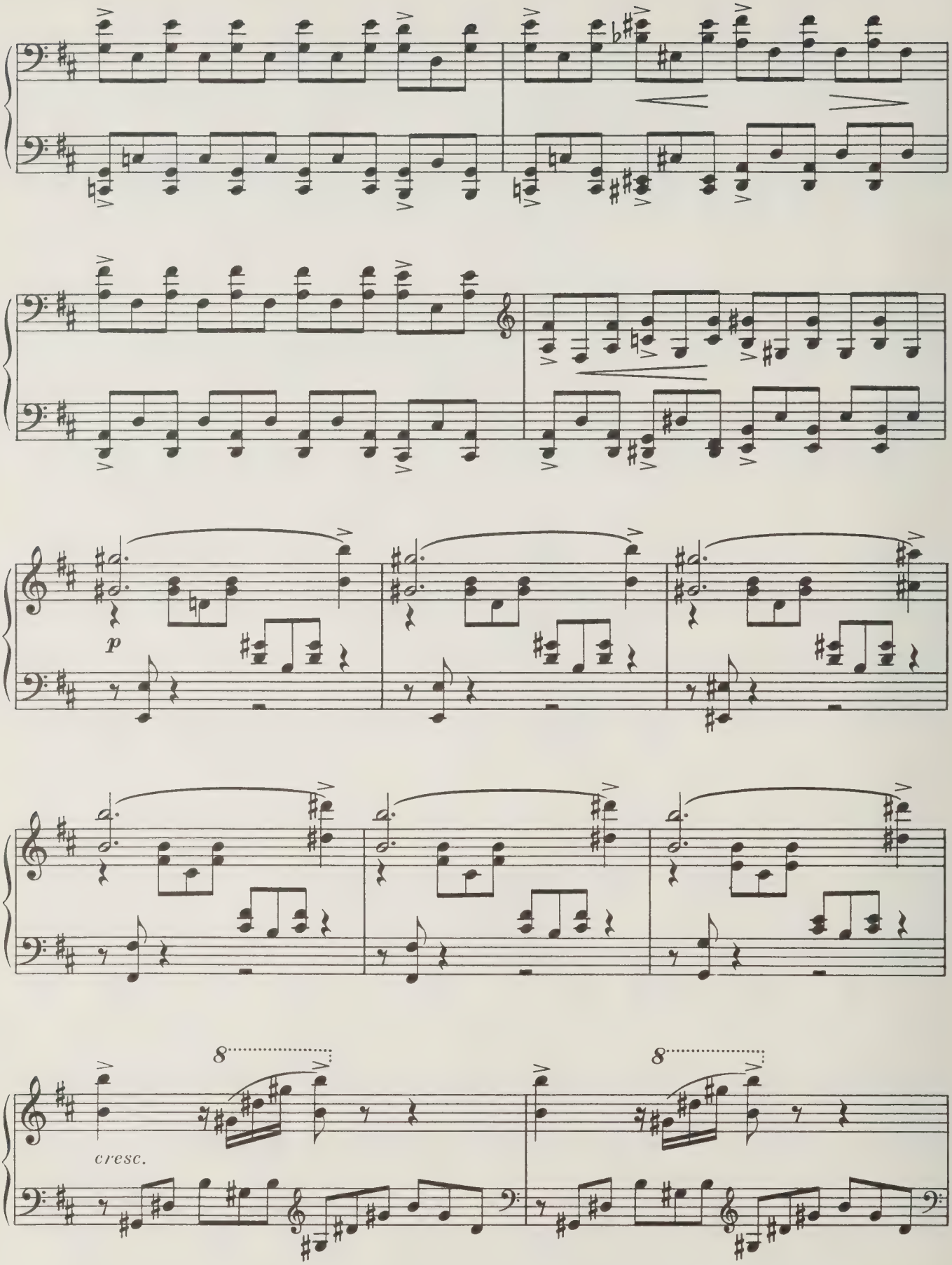
p
cresc.
8
8

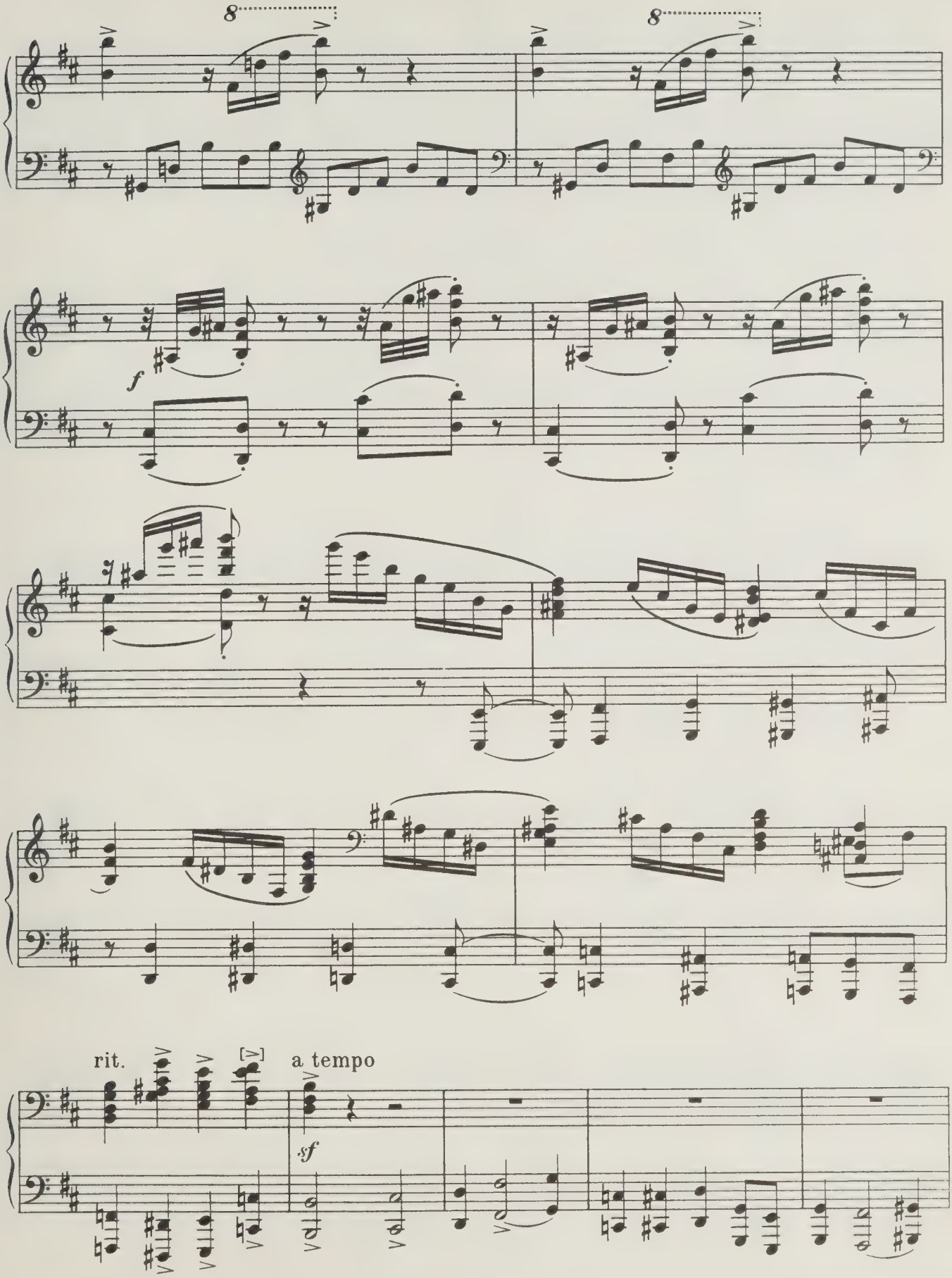
8
8
f
rit.
a tempo
sf

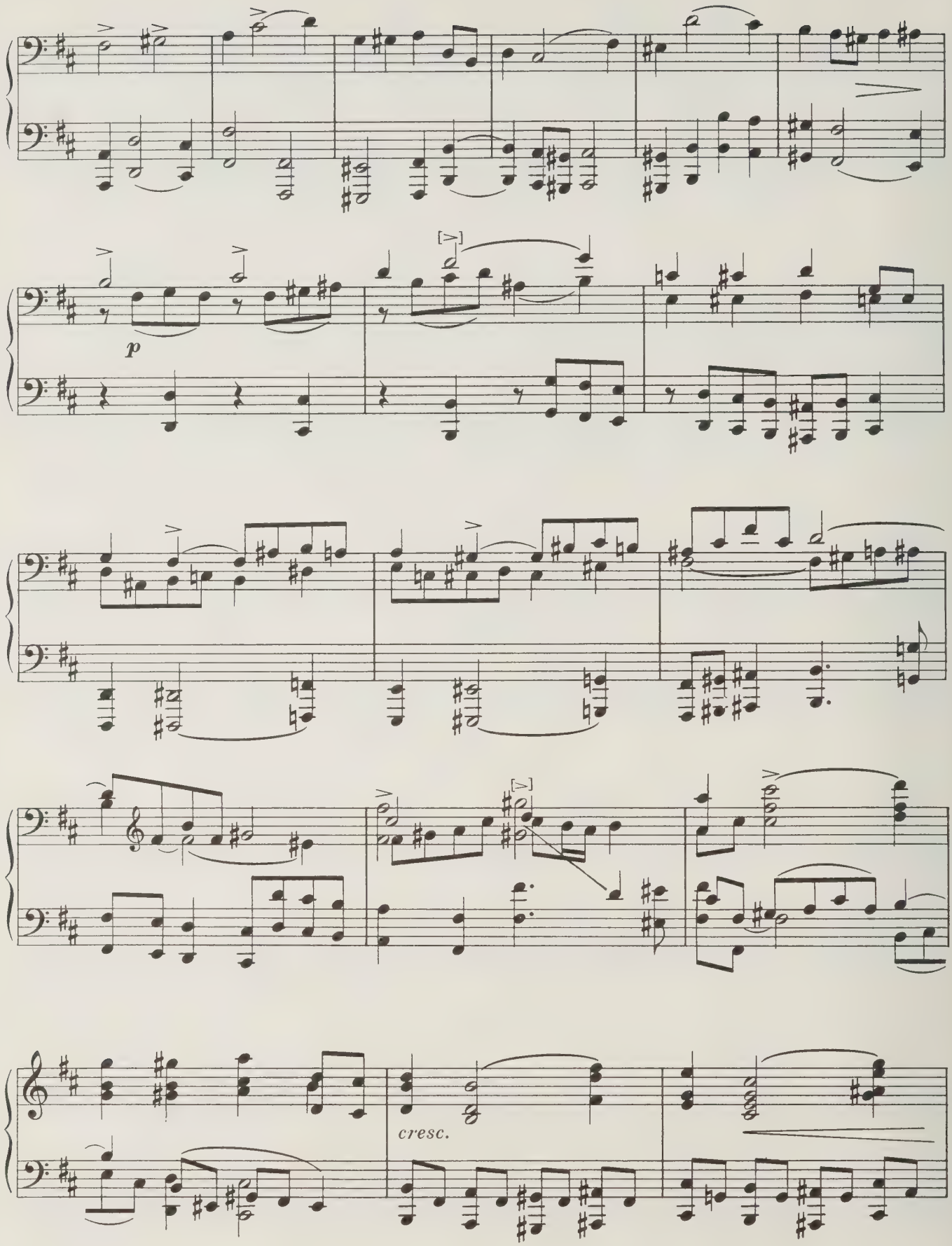
p
cresc.

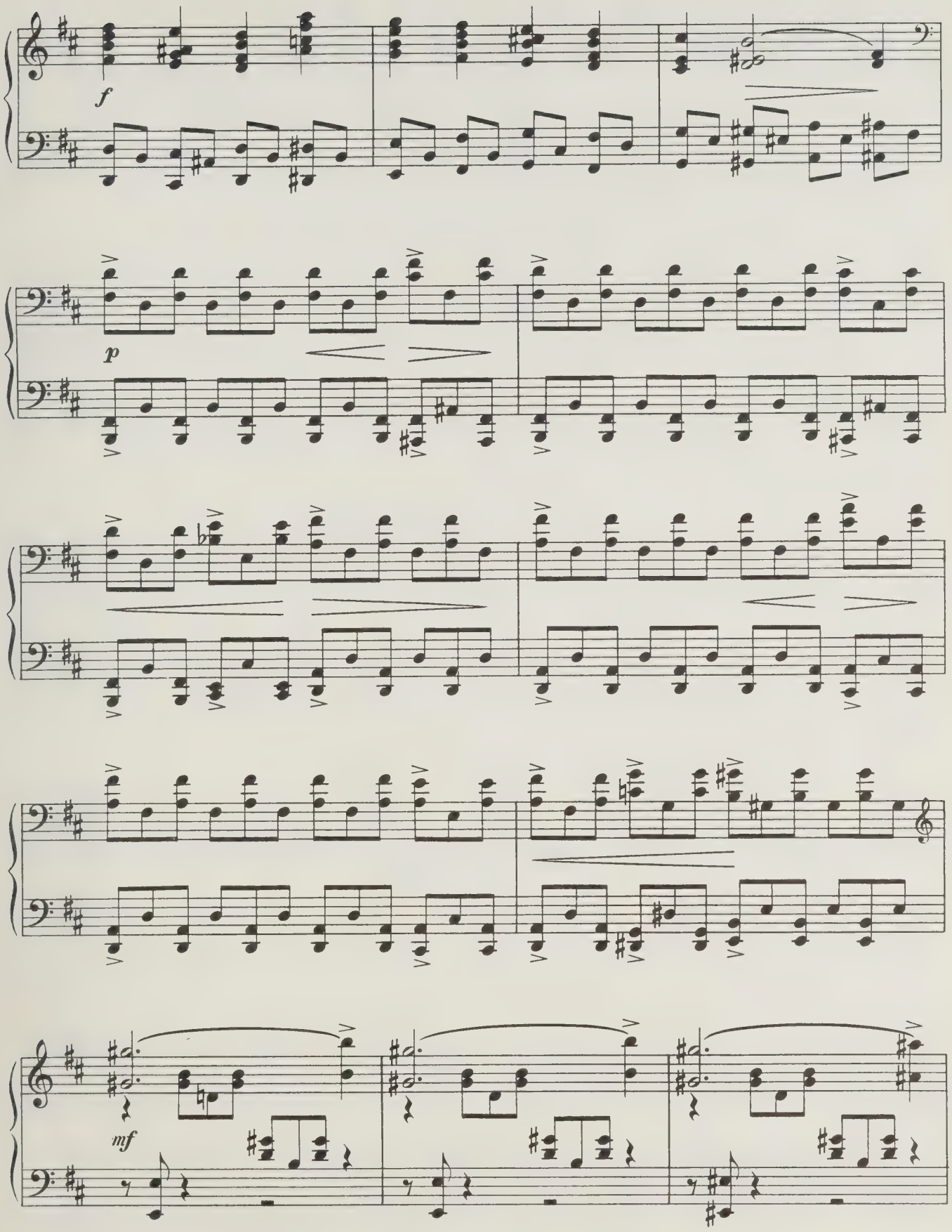
f
p
mf

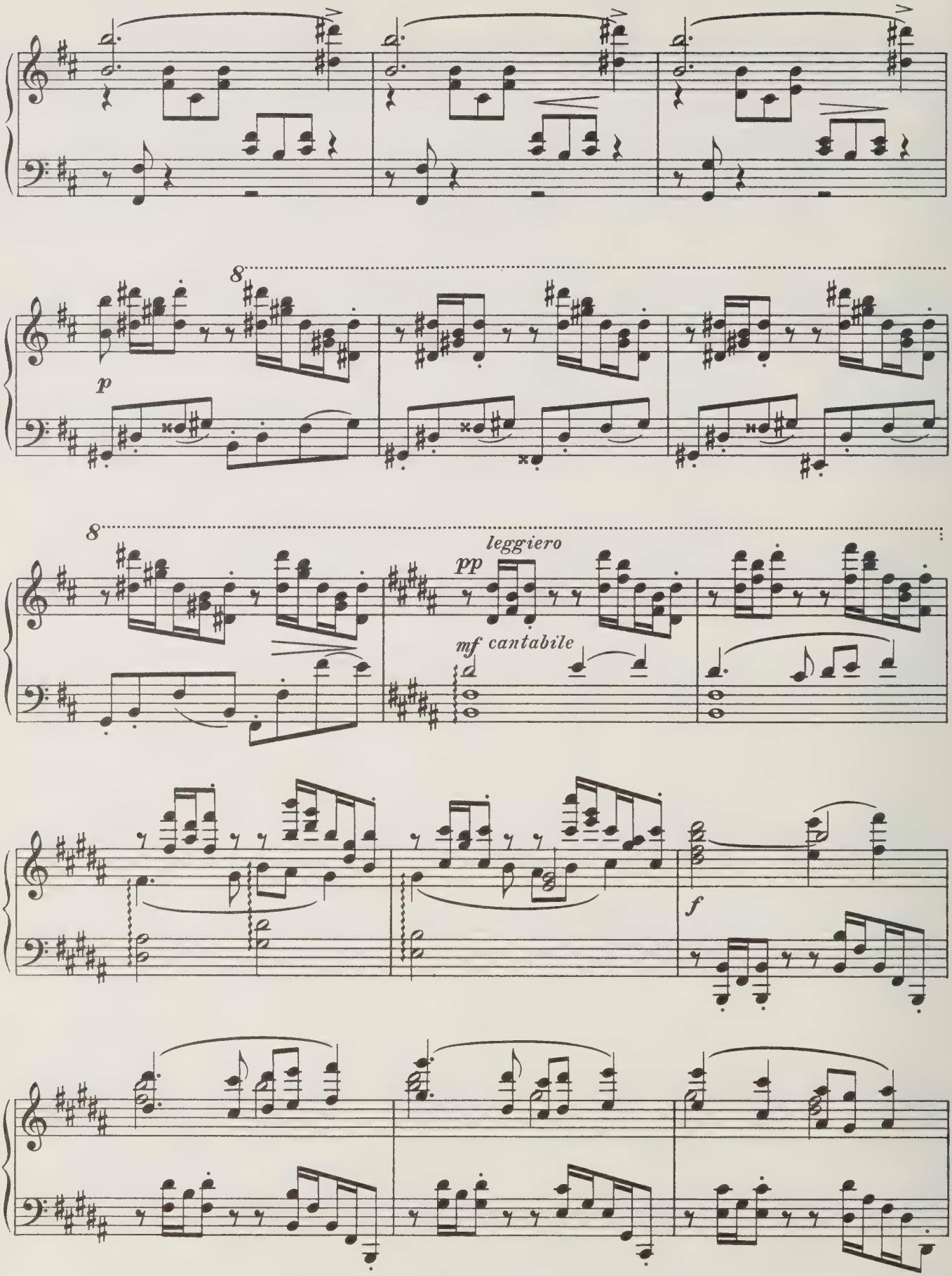
8
p
8
leggiero
pp
mf cantabile
f

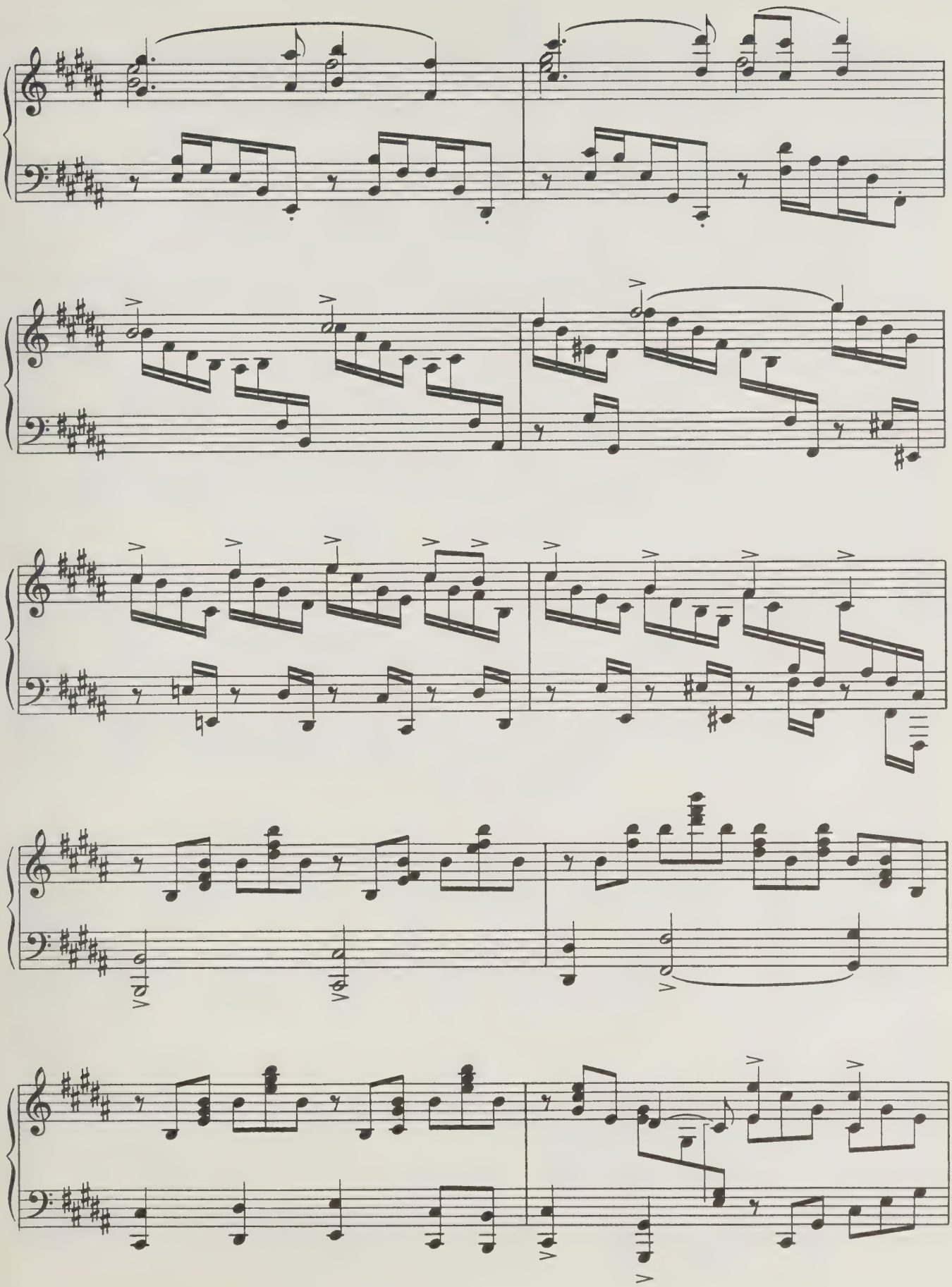

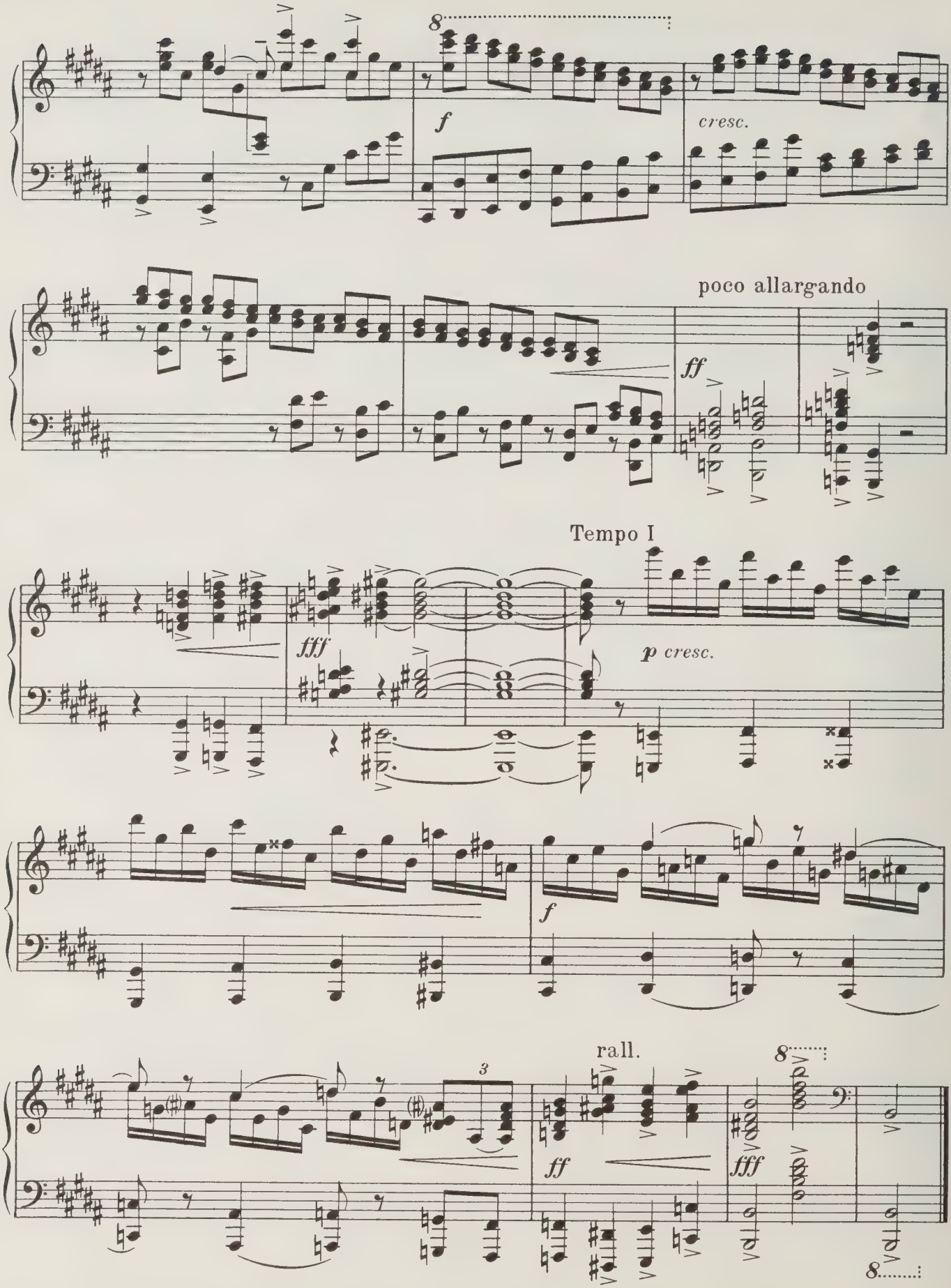
8
f
cresc.
poco allargando
ff
Tempo I
fff
p cresc.
f
rall.
3
ff
fff
8

СОНАТА

I

Соч. 64 No. 2
(1908-1944 г. г.)

Allegro ma non troppo

f giocoso *p* *mf*

p *cresc.*

f *p* *pp*

p *grazioso*

più p

poco rit.

f *mp* *p*

Poco meno mosso

pp

pp

rit.

Tempo I

p cantando

p

con passione e cresc.

f

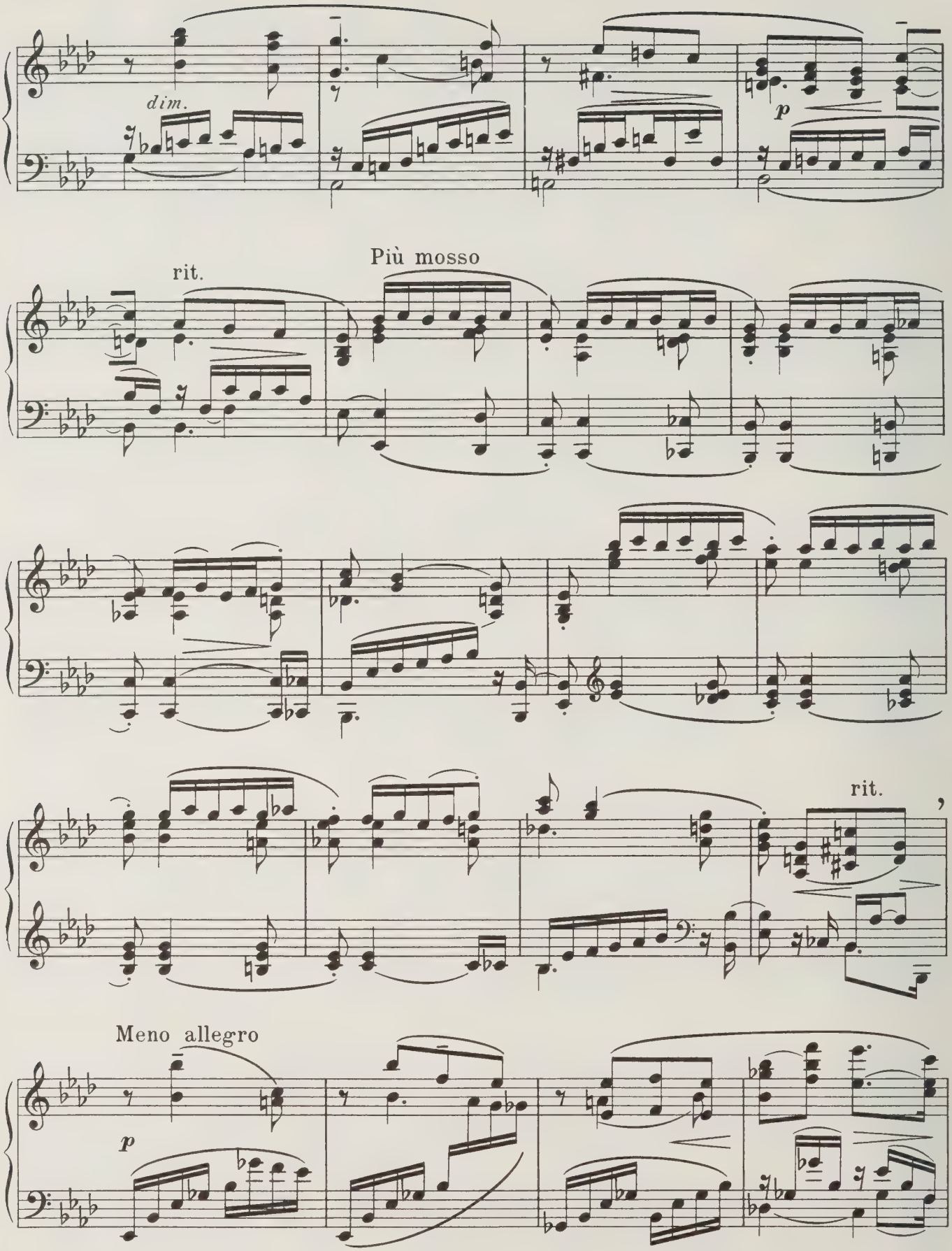
dim.
p
rit.
Più mosso
rit.
Meno allegro
p

rit.

a tempo

p

rit.

Tempo I

mf

pp *cresc.*

mf

string.

cresc.

molto cresc.

poco allargando

a tempo

f

p cresc.

f

string.

p cresc.

8

8

Largamente

f

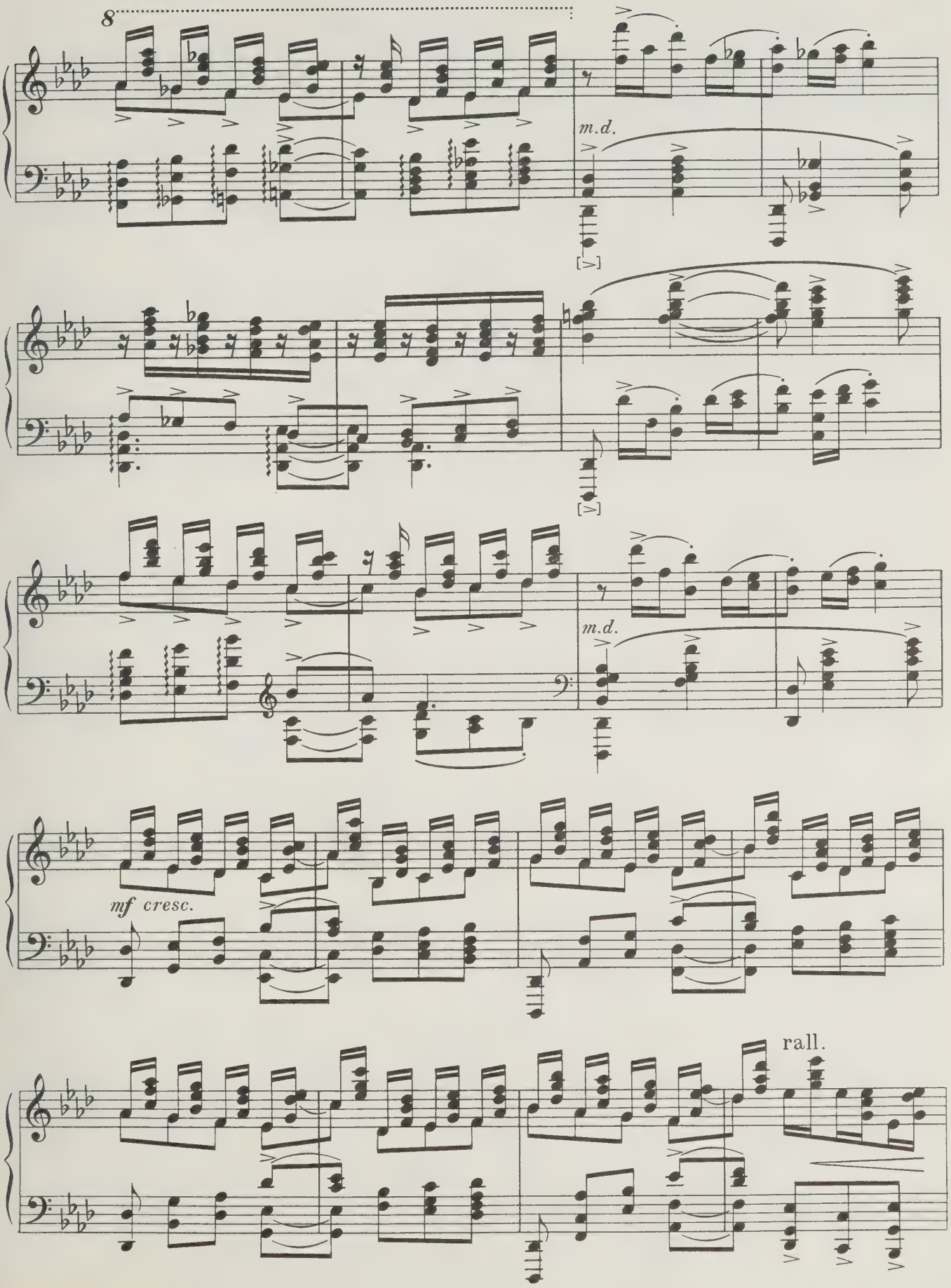
8
m.d.
m.d.
mf cresc.
rall.

Tempo I

ff *p* *mf* *p*

cresc.

f *p* *pp*

p *grazioso*

f

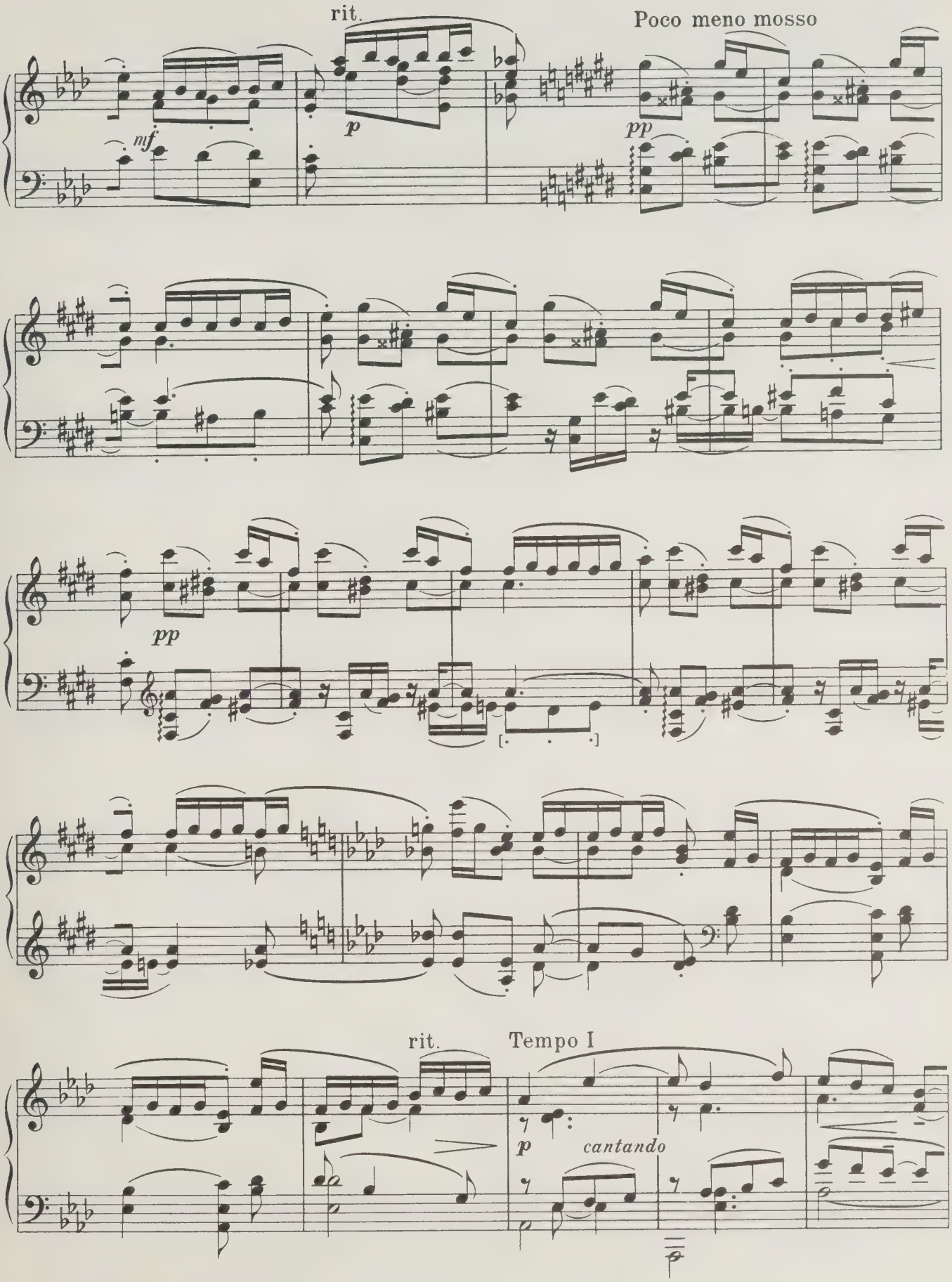
rit.
Poco meno mosso
mf
p
pp
pp
rit.
Tempo I
p
cantando

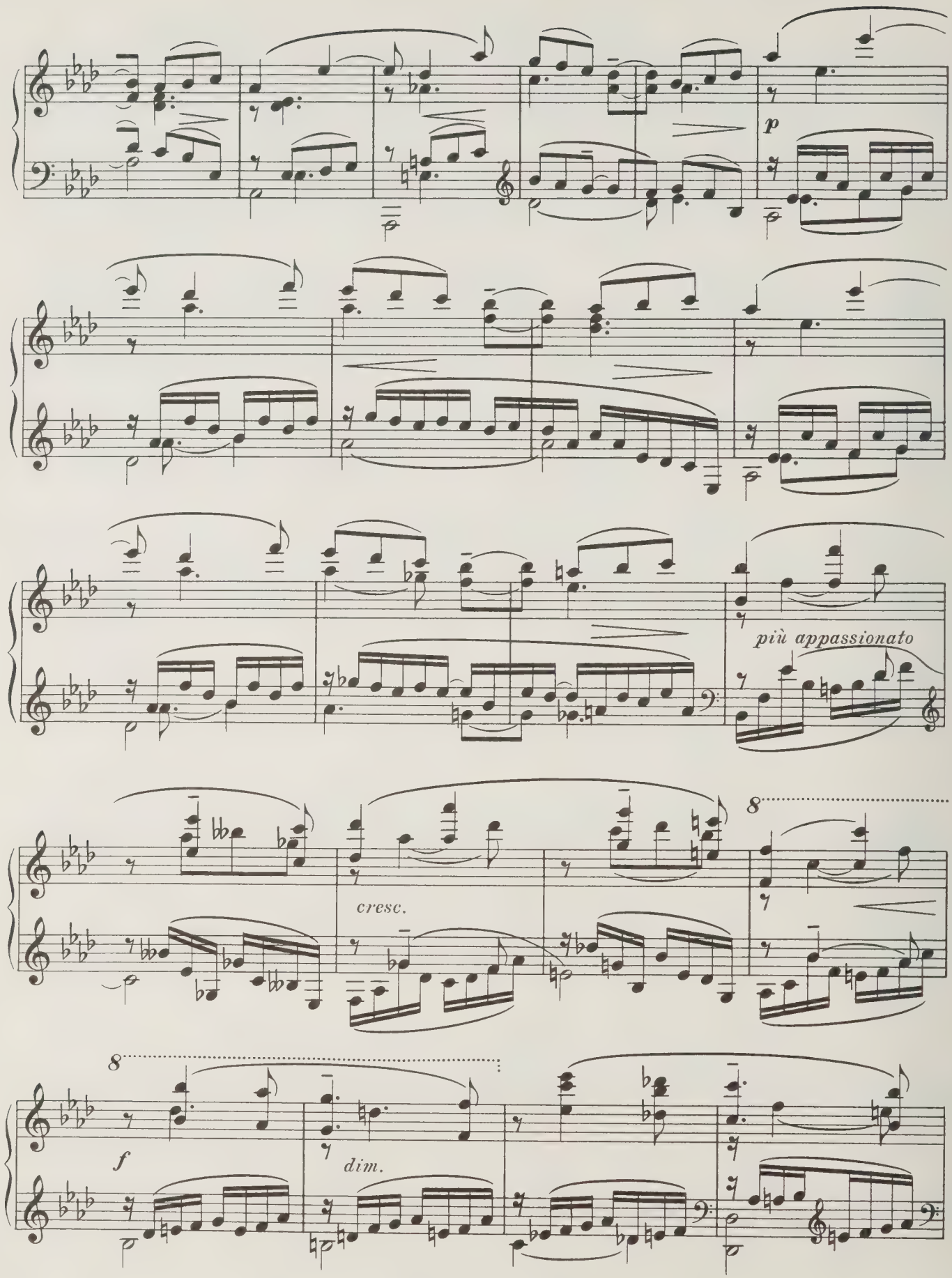
p
più appassionato
cresc.
8
8
f
dim.

rit.

Più mosso

p

p

pp

cresc.

Molto più mosso

rit.

f

p

cresc.

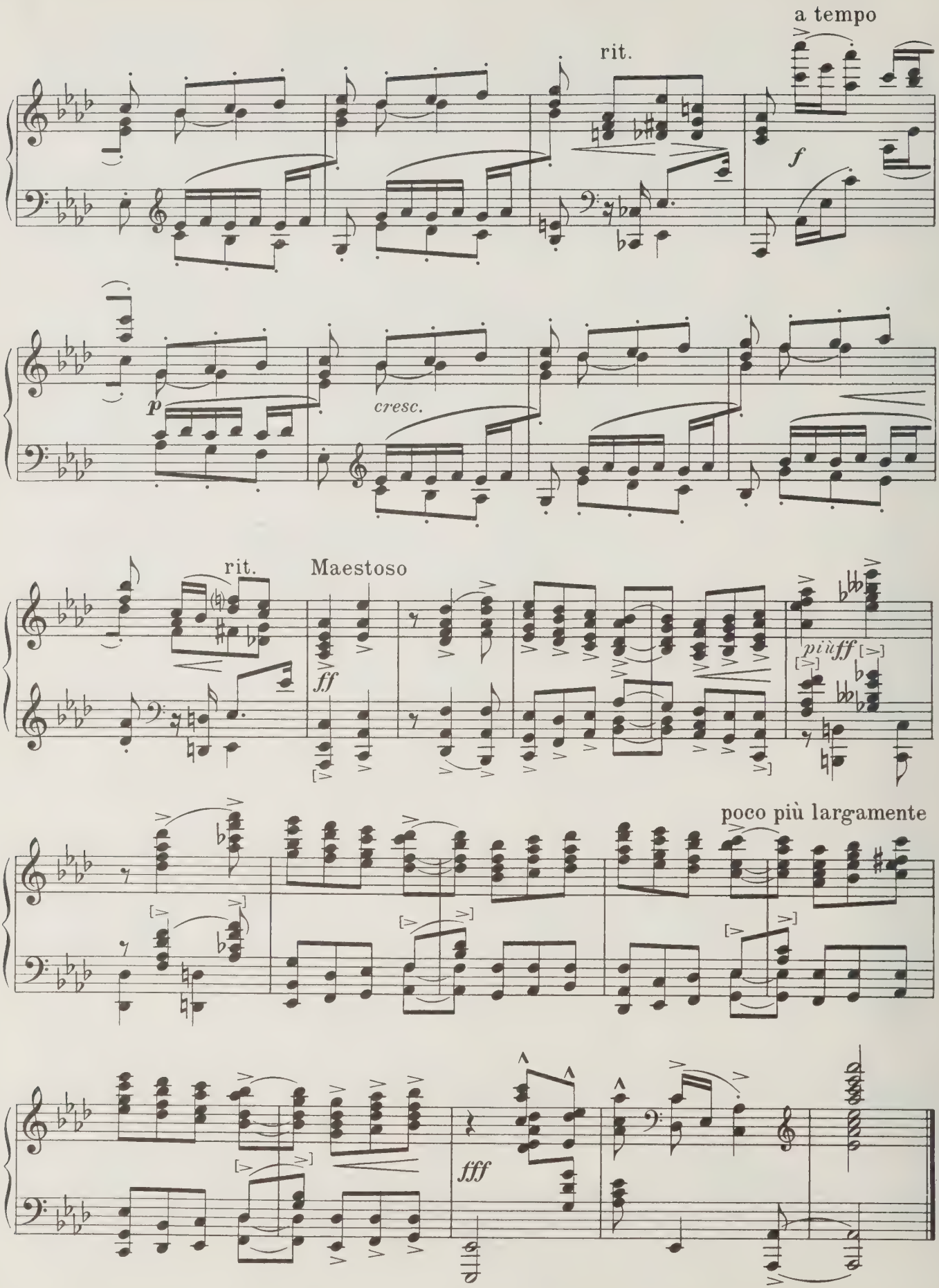
a tempo
rit.
f
p
cresc.
rit.
Maestoso
ff
più ff
poco più largamente
fff

II

Andante con sentimento

p

poco accelerando

rit.

mf

pochissimo animando

m.s.

p

5

m.s.

m.s.

m.s.

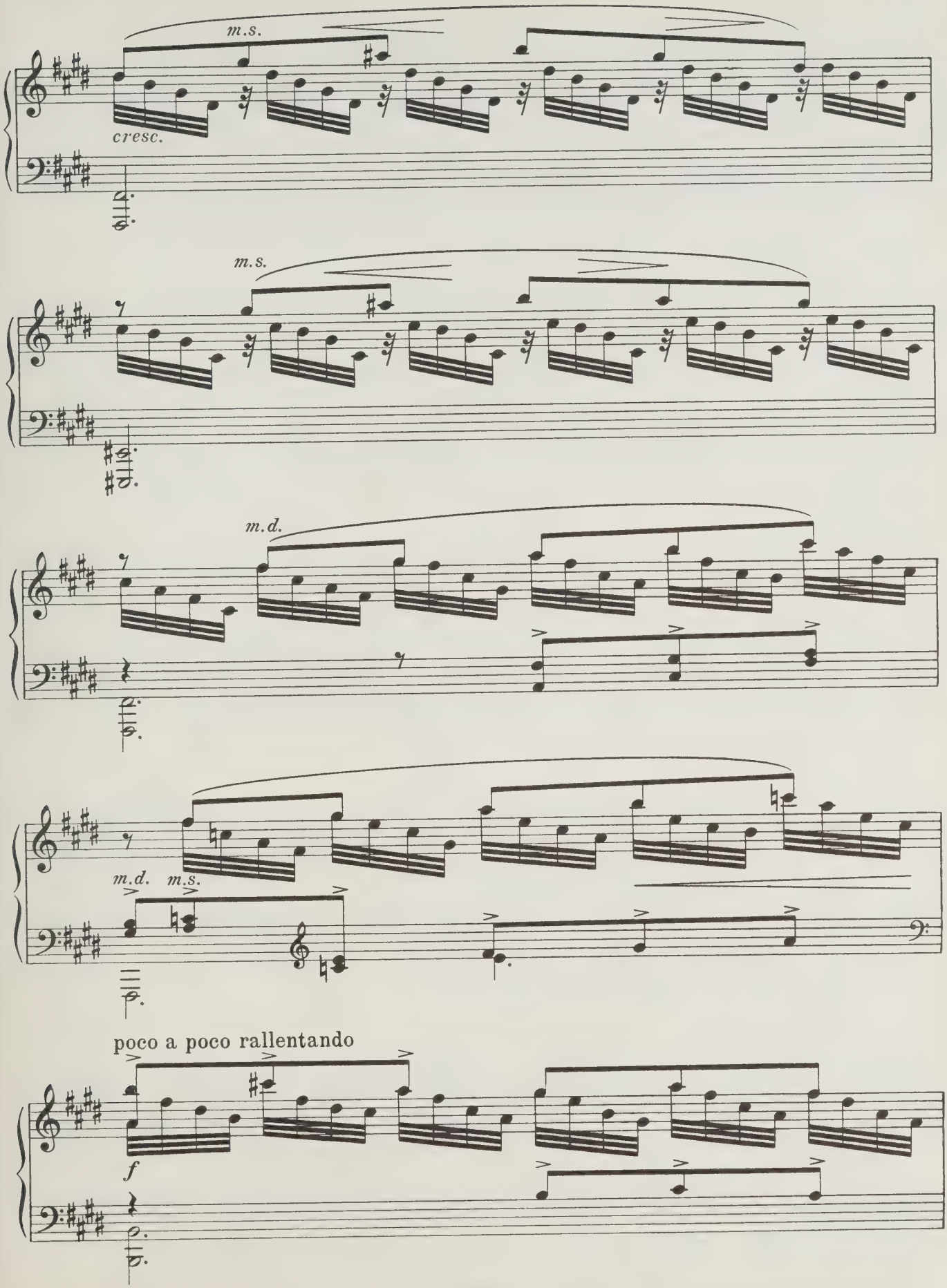
m.s.
cresc.
m.s.
m.d.
m.d.
m.s.
poco a poco rallentando
f

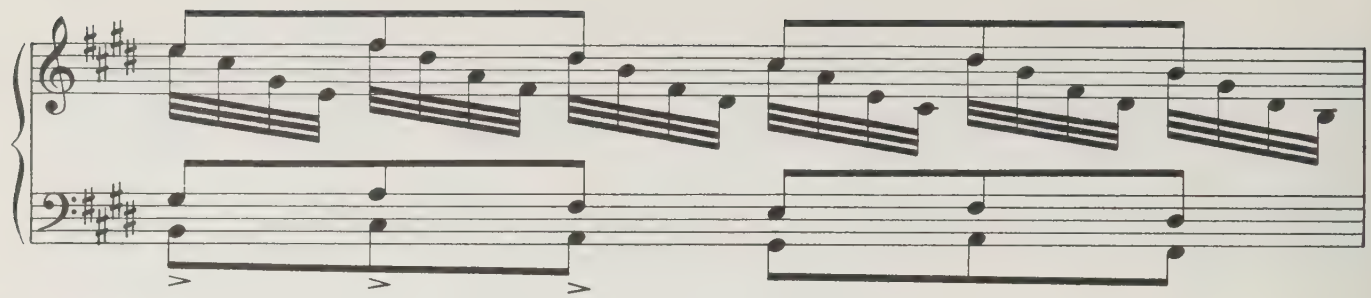

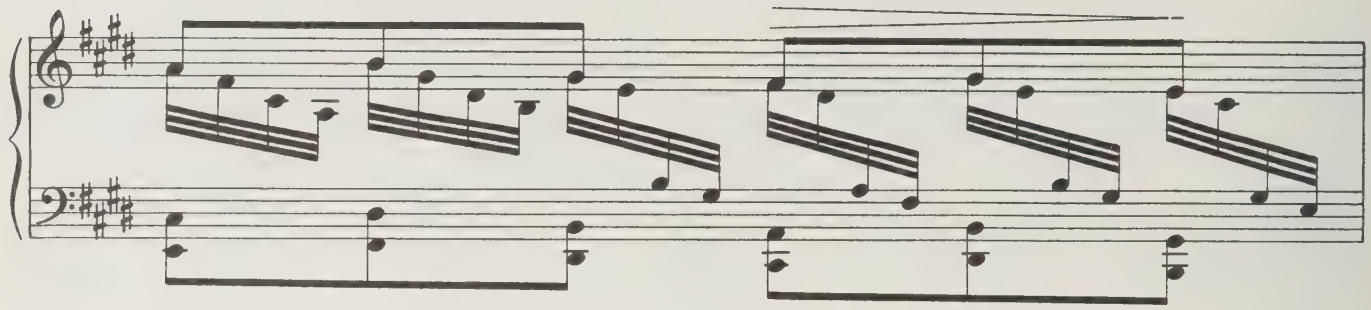

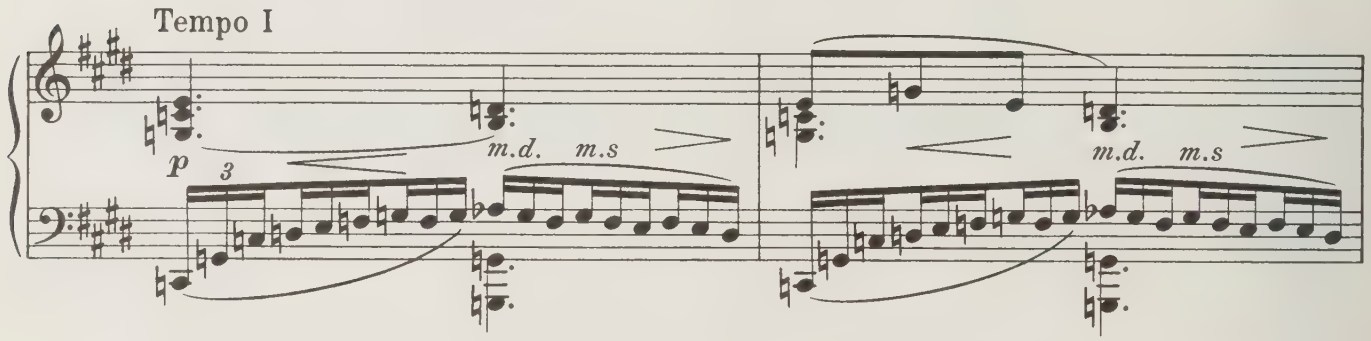
Tempo I
p
3
m.d.
m.s
m.d.
m.s

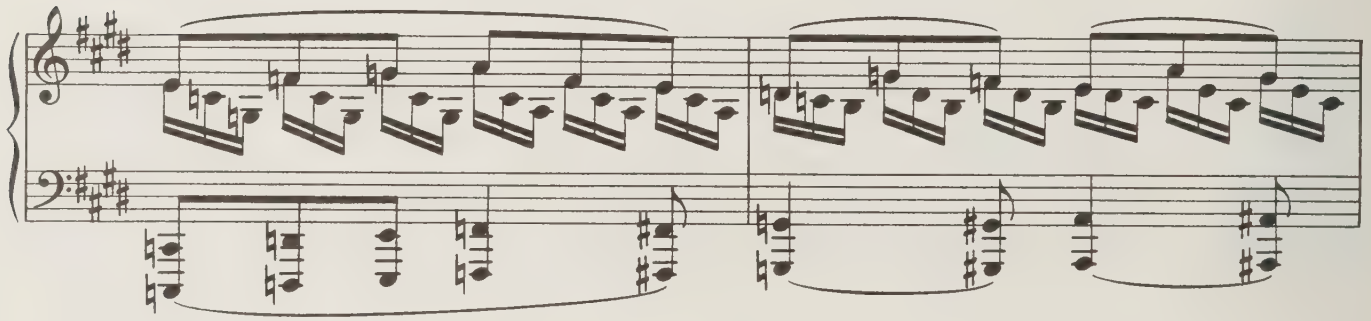

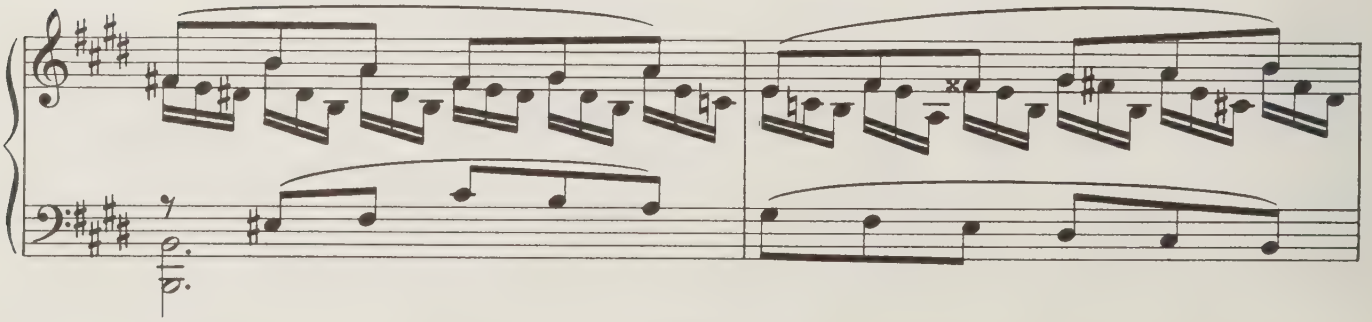

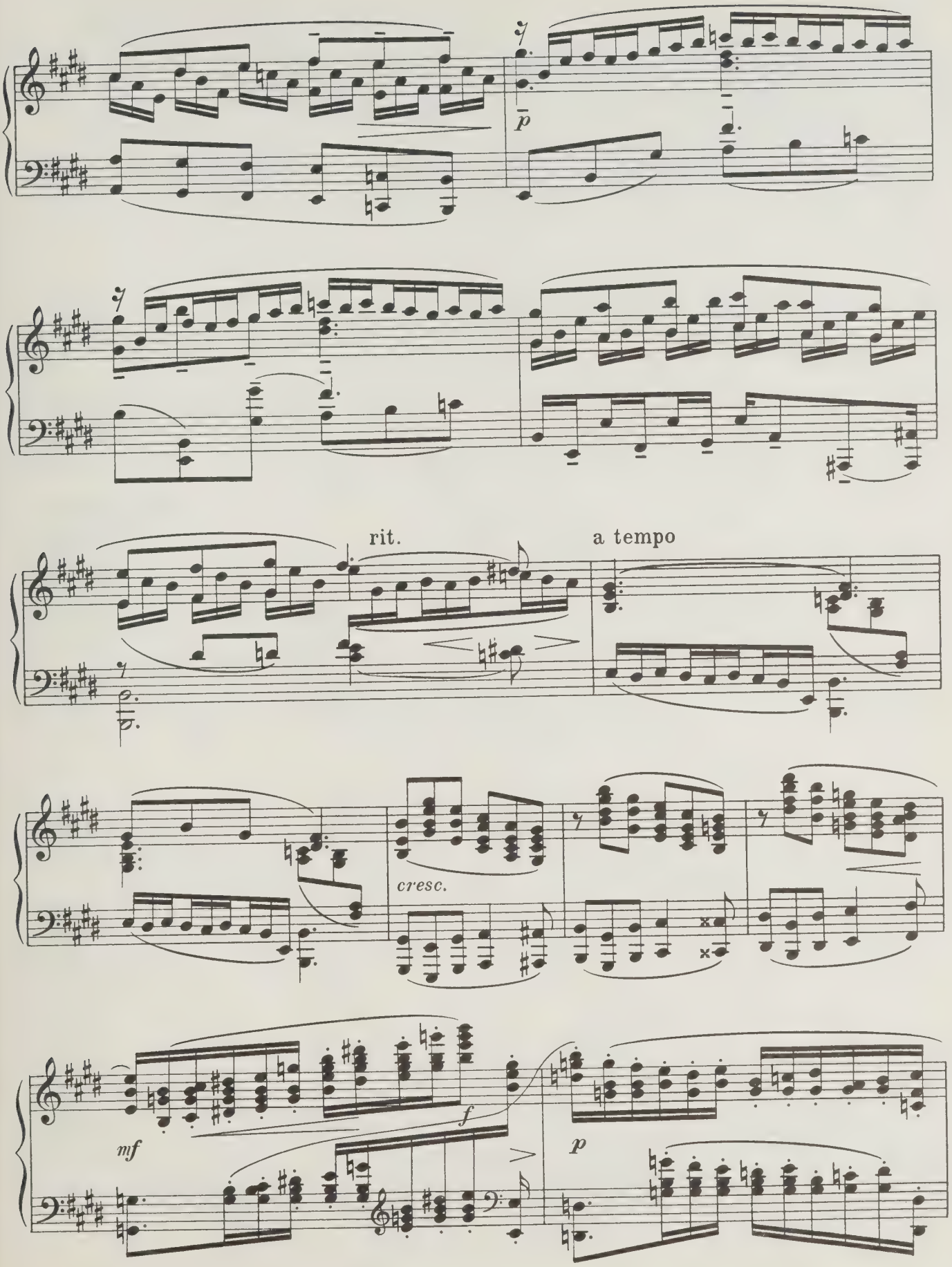
p
rit.
a tempo
cresc.
mf
f
p

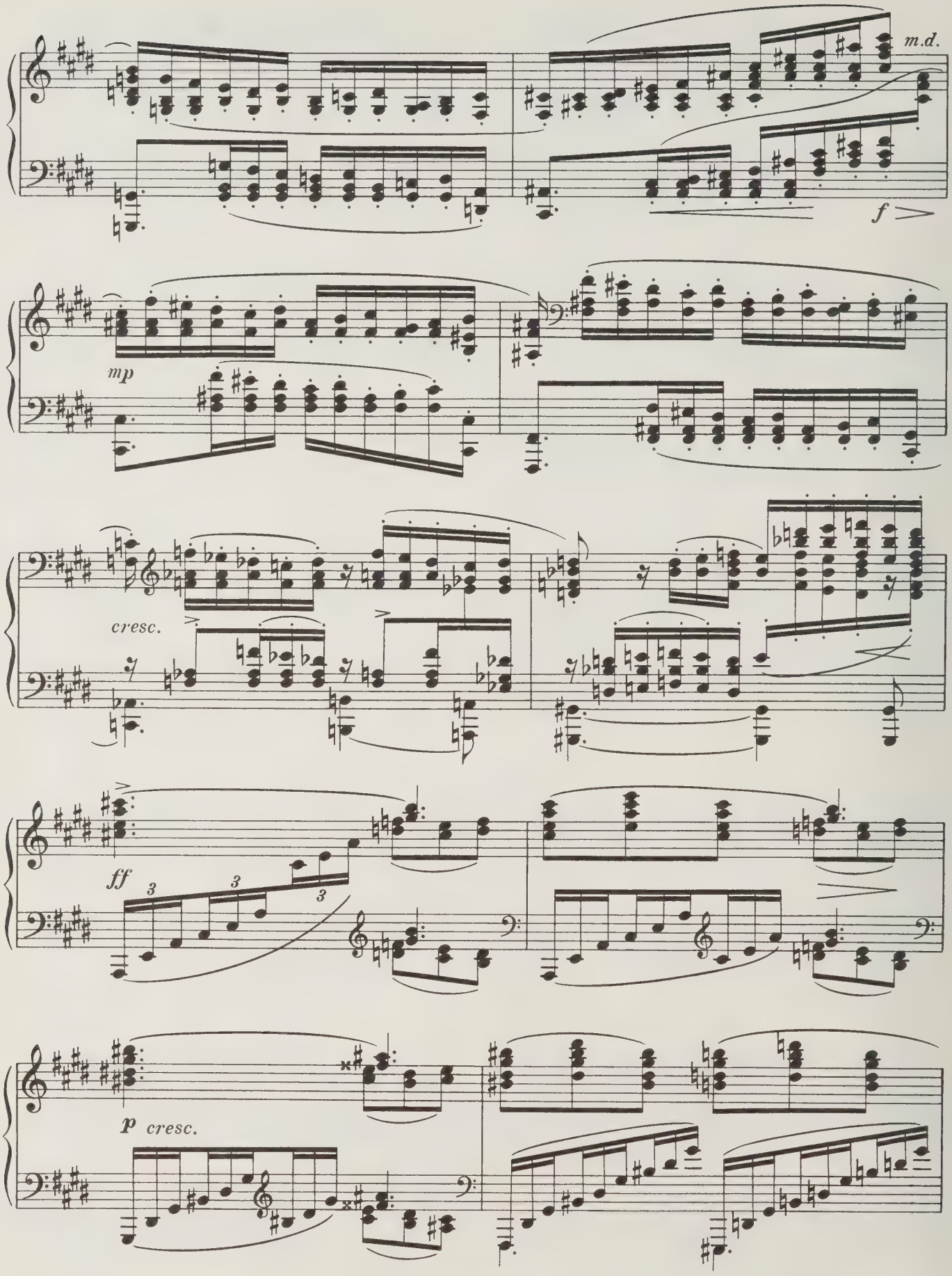
m.d.
f
mp
cresc.
ff
3
3
3
p cresc.

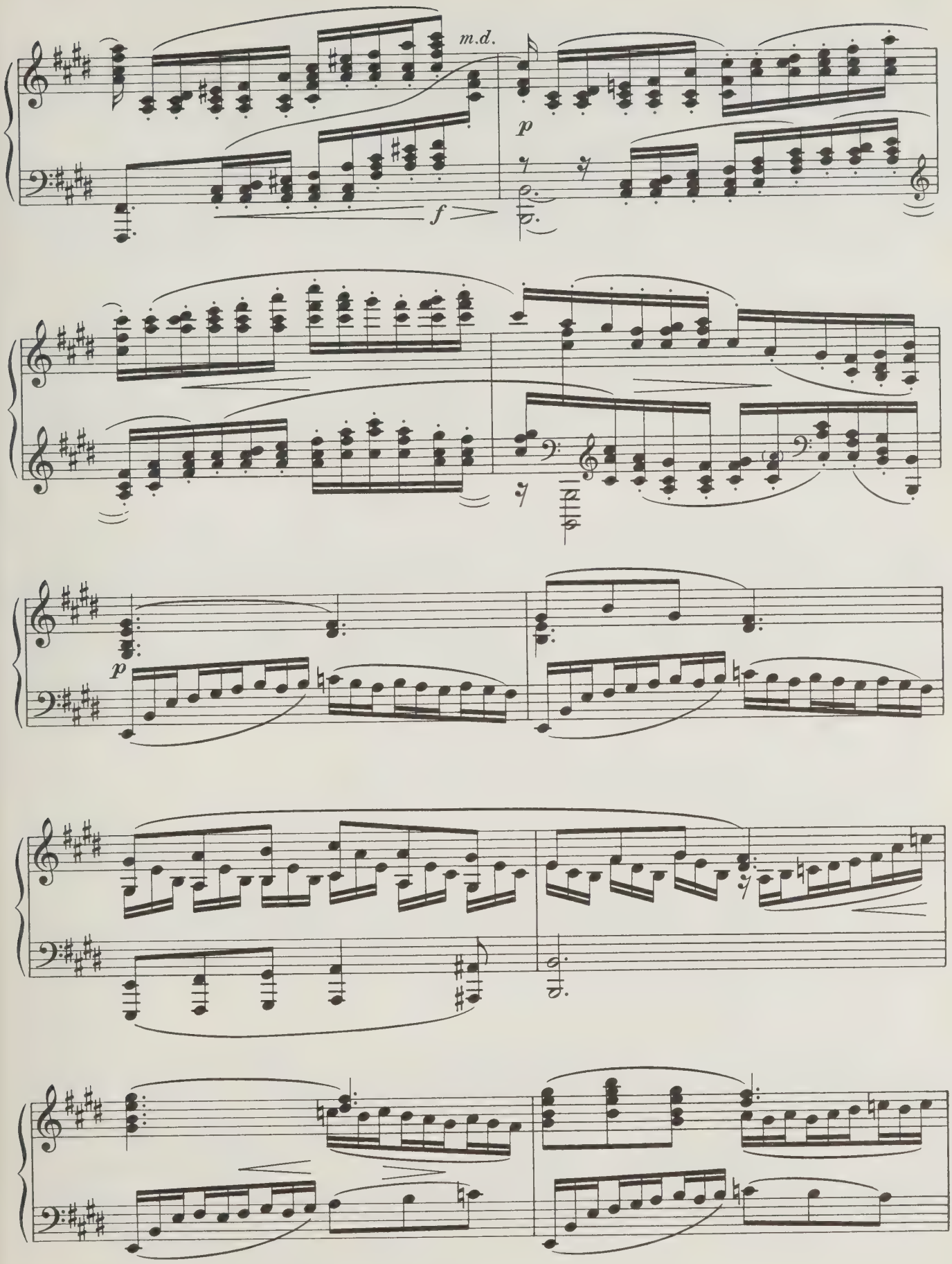
m.d.
p
f
p

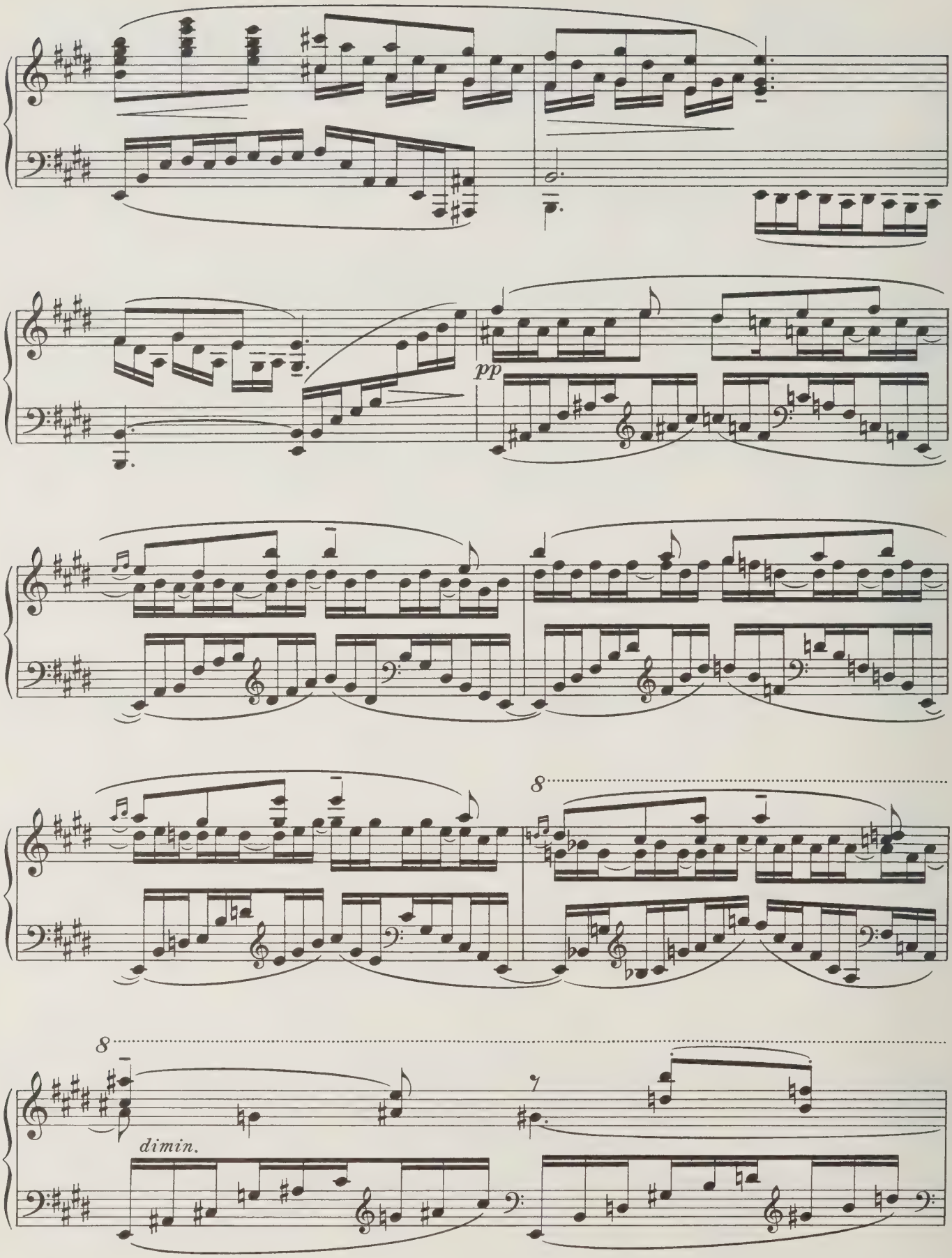
pp
8
8
dimin.

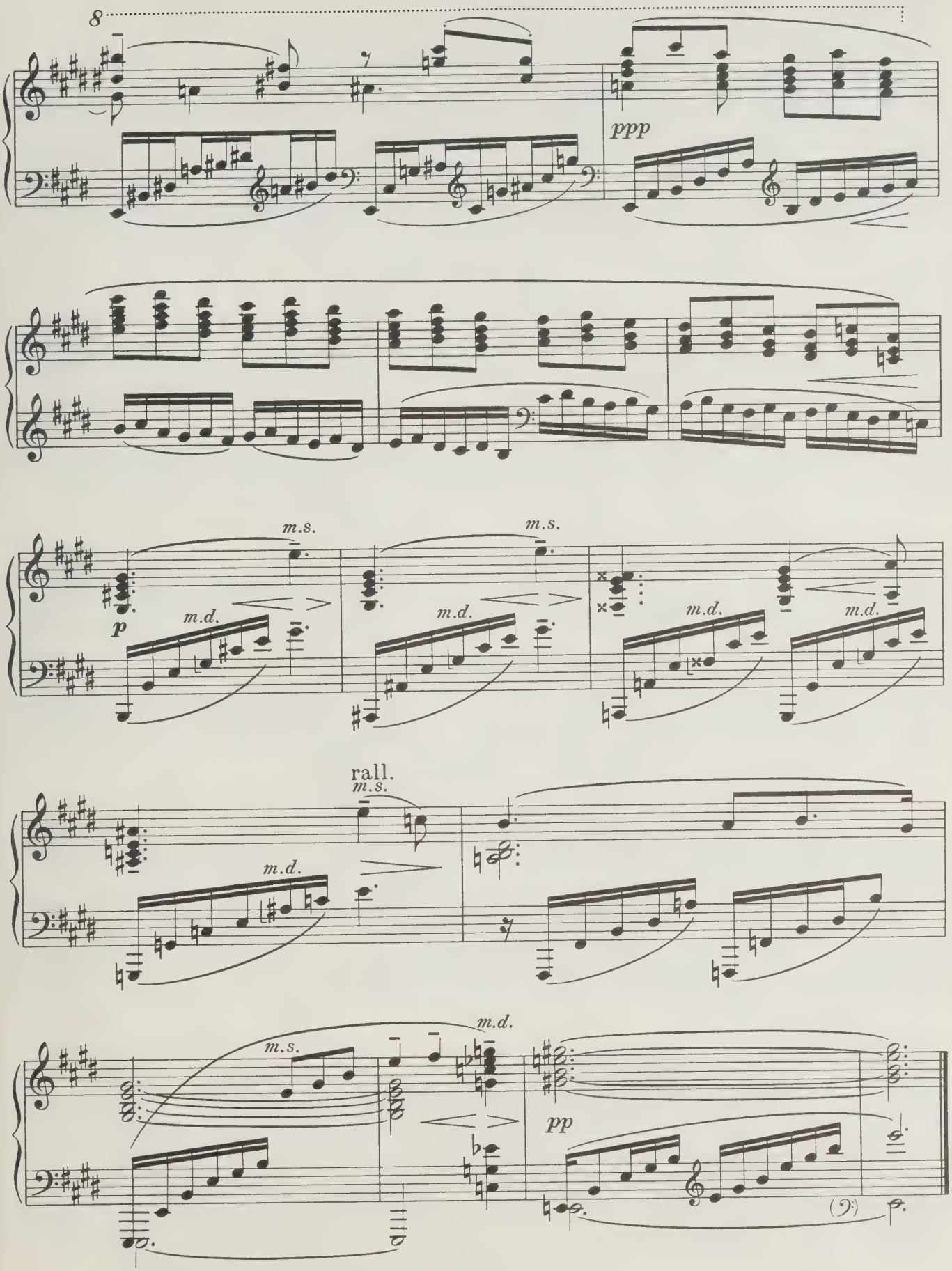
8
ppp
m.s.
m.d.
p
rall.
pp

III

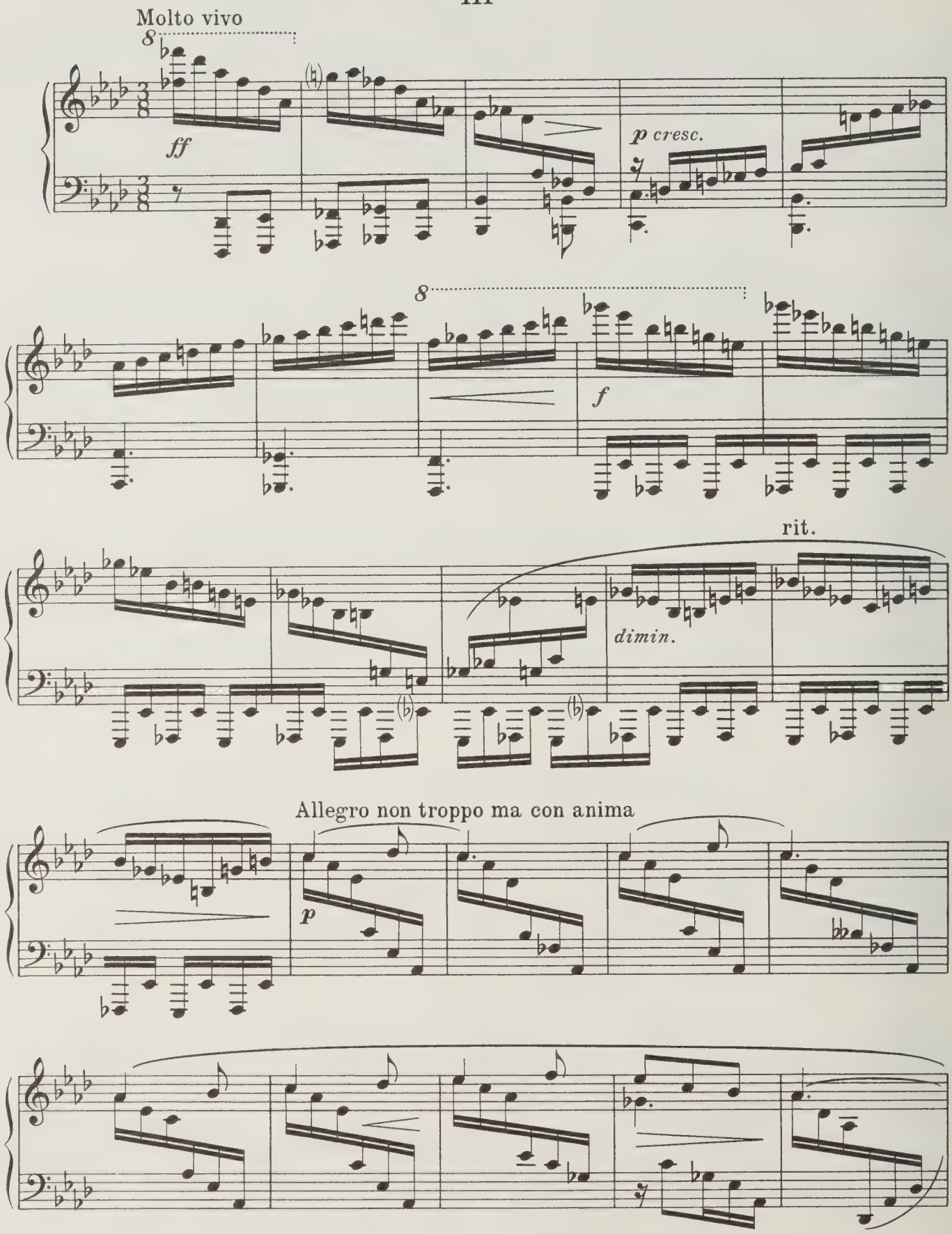
Molto vivo
ff
p cresc.
f
rit.
dimin.
Allegro non troppo ma con anima
p

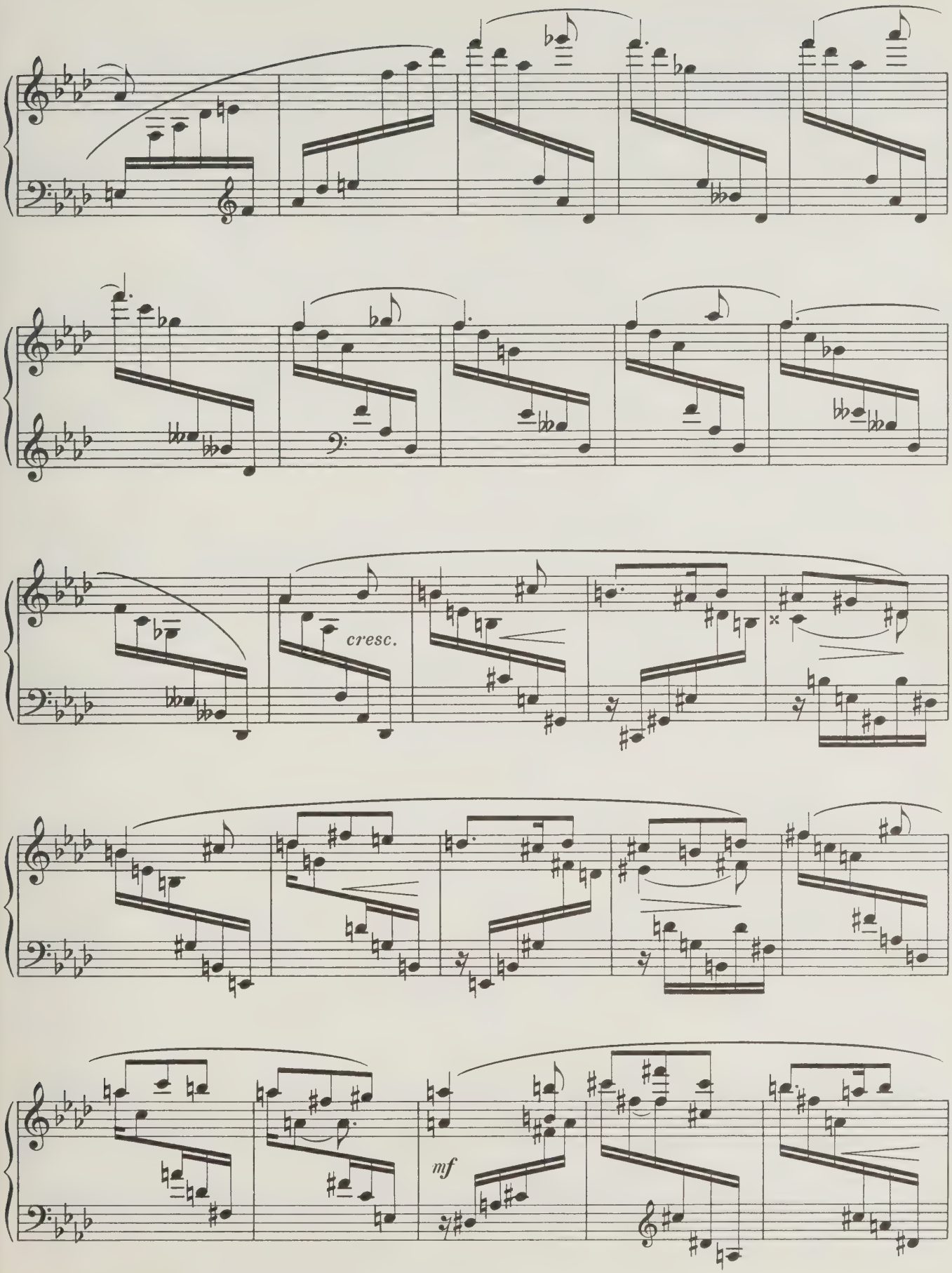
cresc.
mf

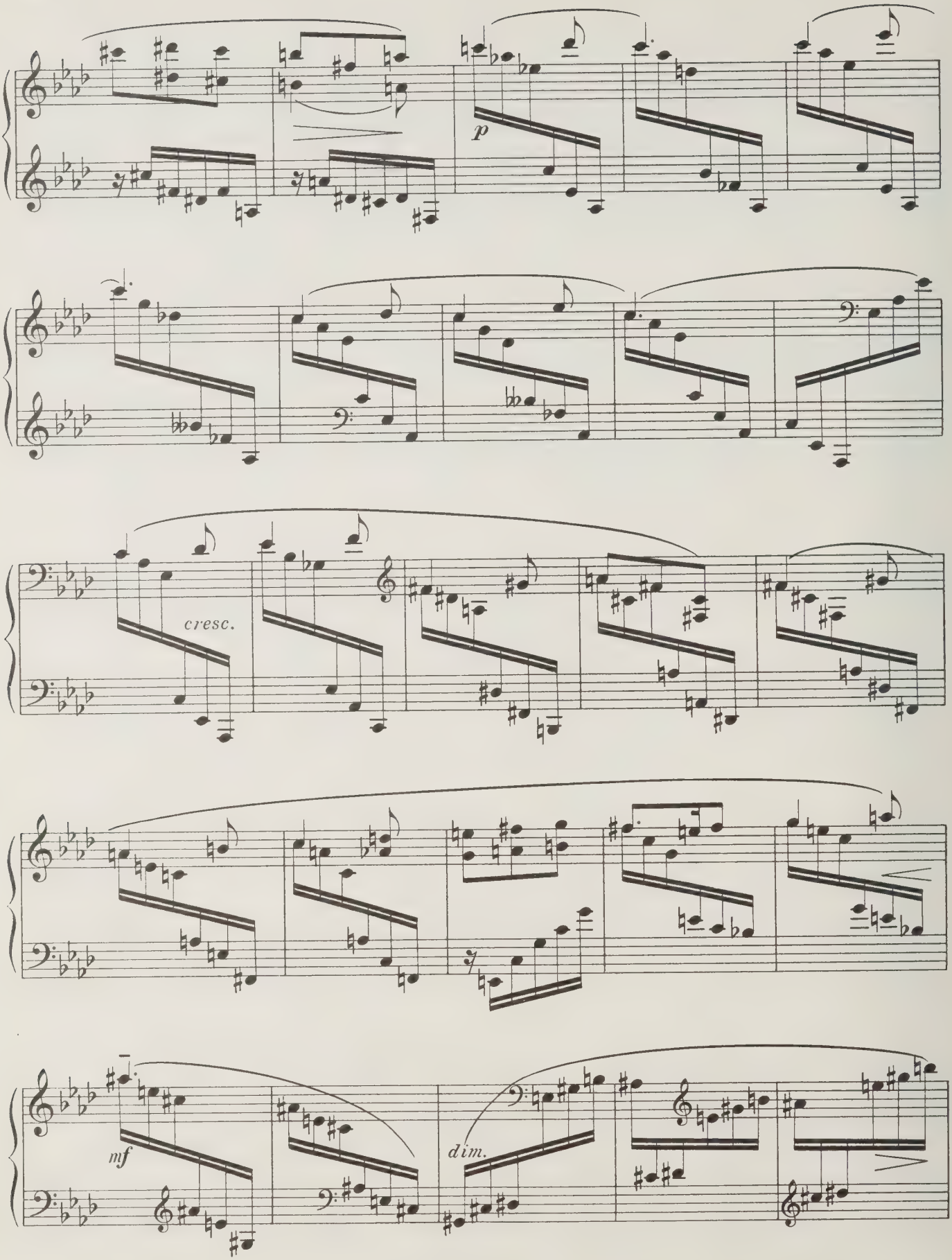
p
cresc.
mf
dim.

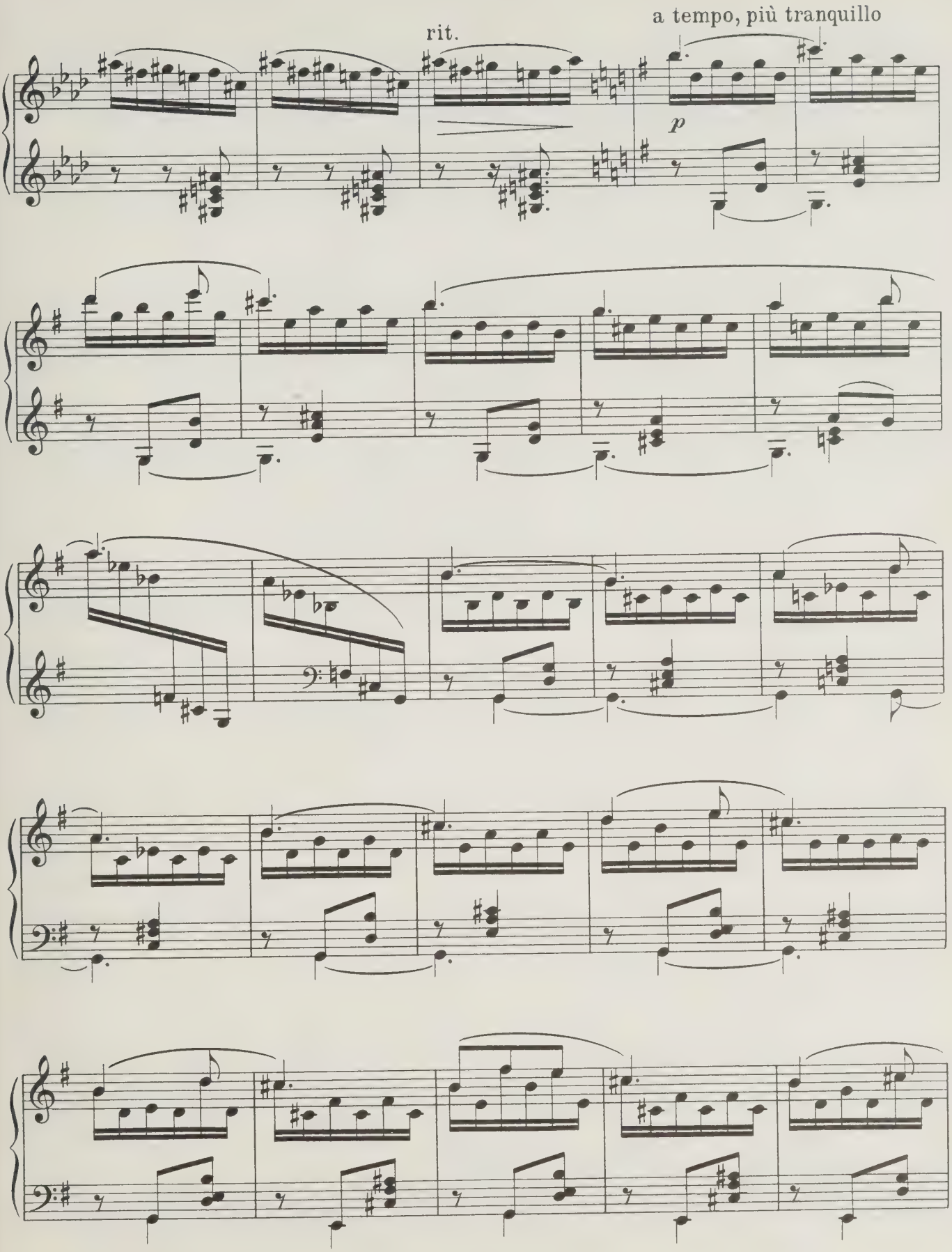
rit.
a tempo, più tranquillo
p

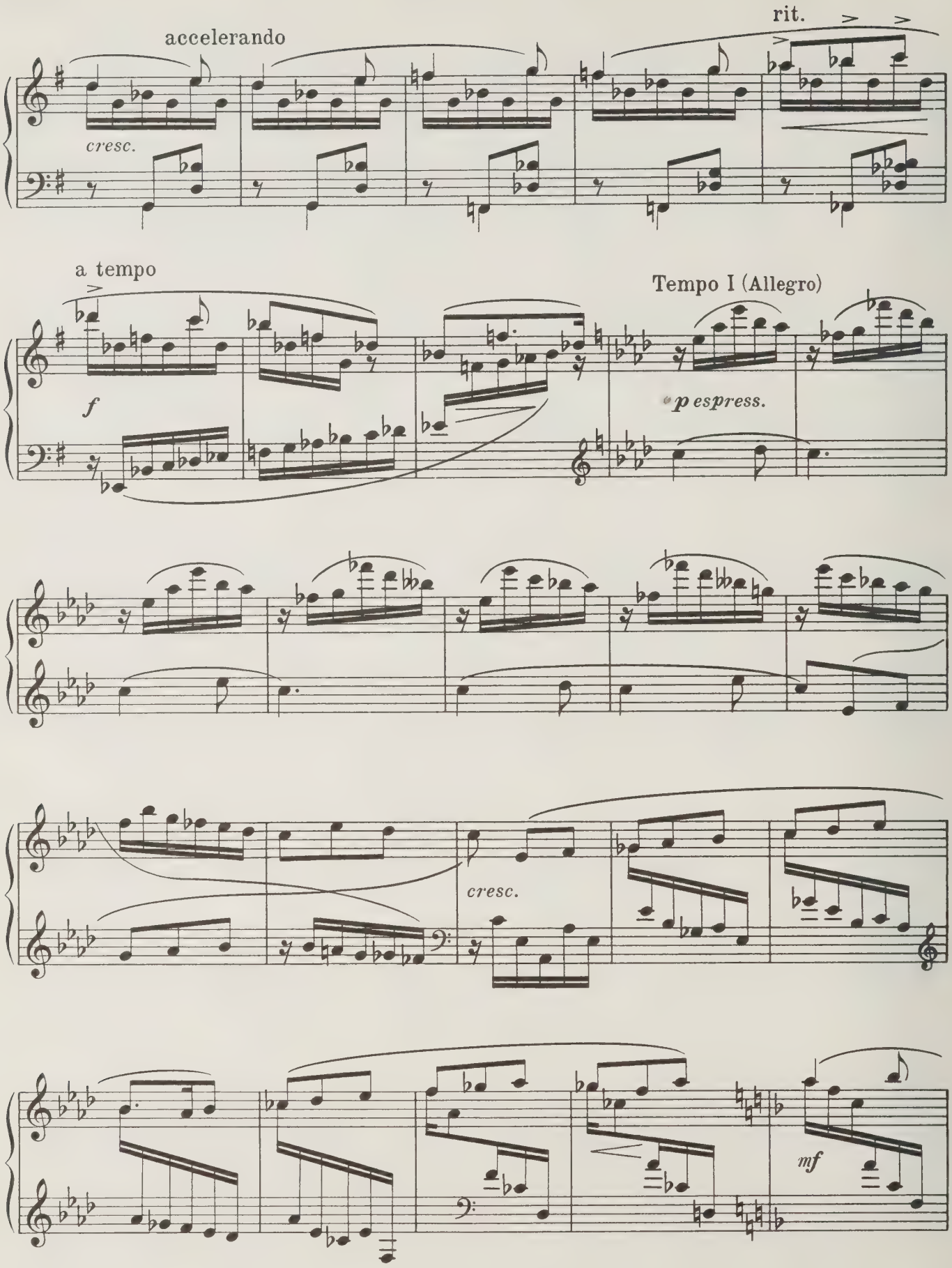
accelerando
rit.
cresc.
a tempo
f
Tempo I (Allegro)
p espress.
cresc.
mf

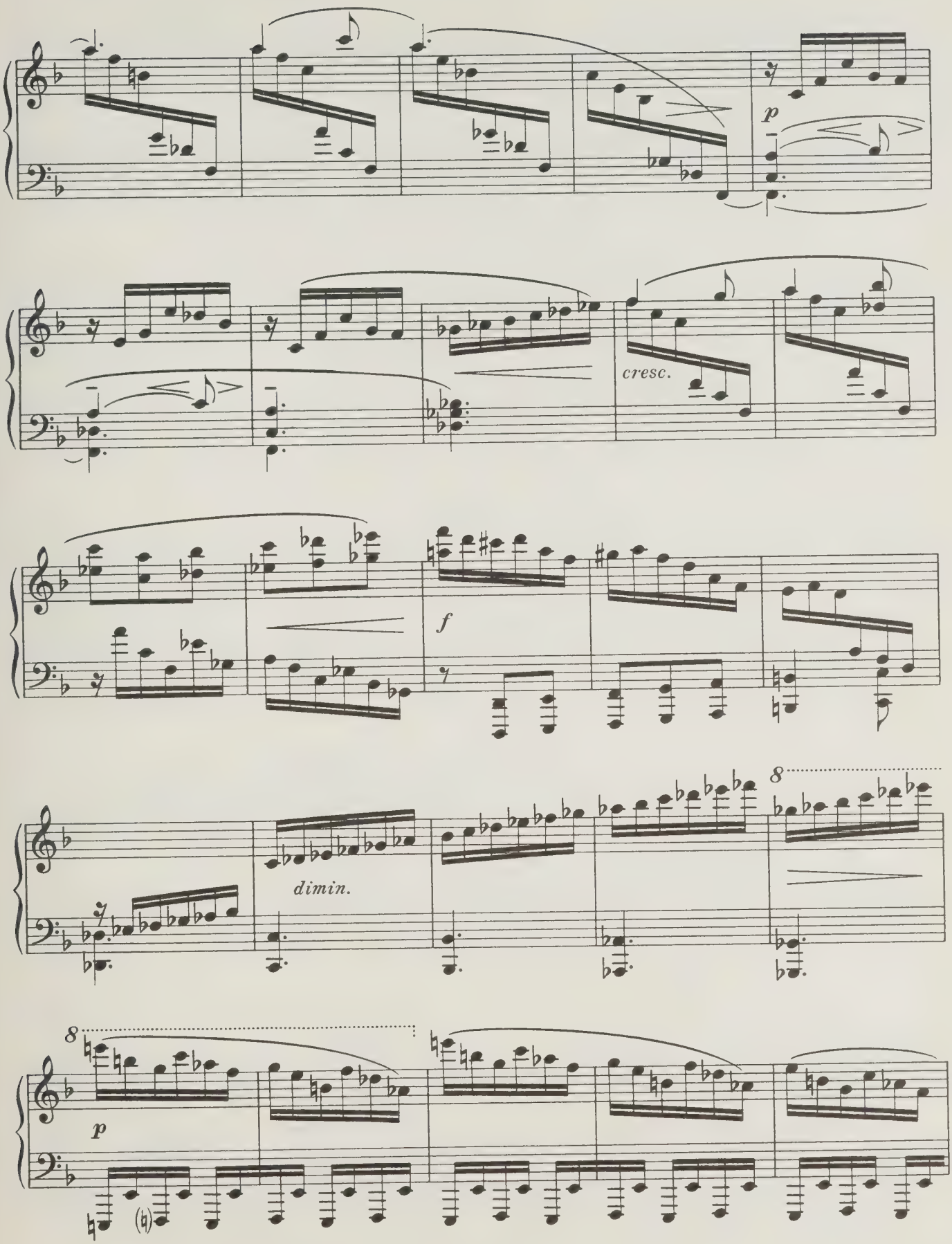
p
cresc.
f
dimin.
8
8
p

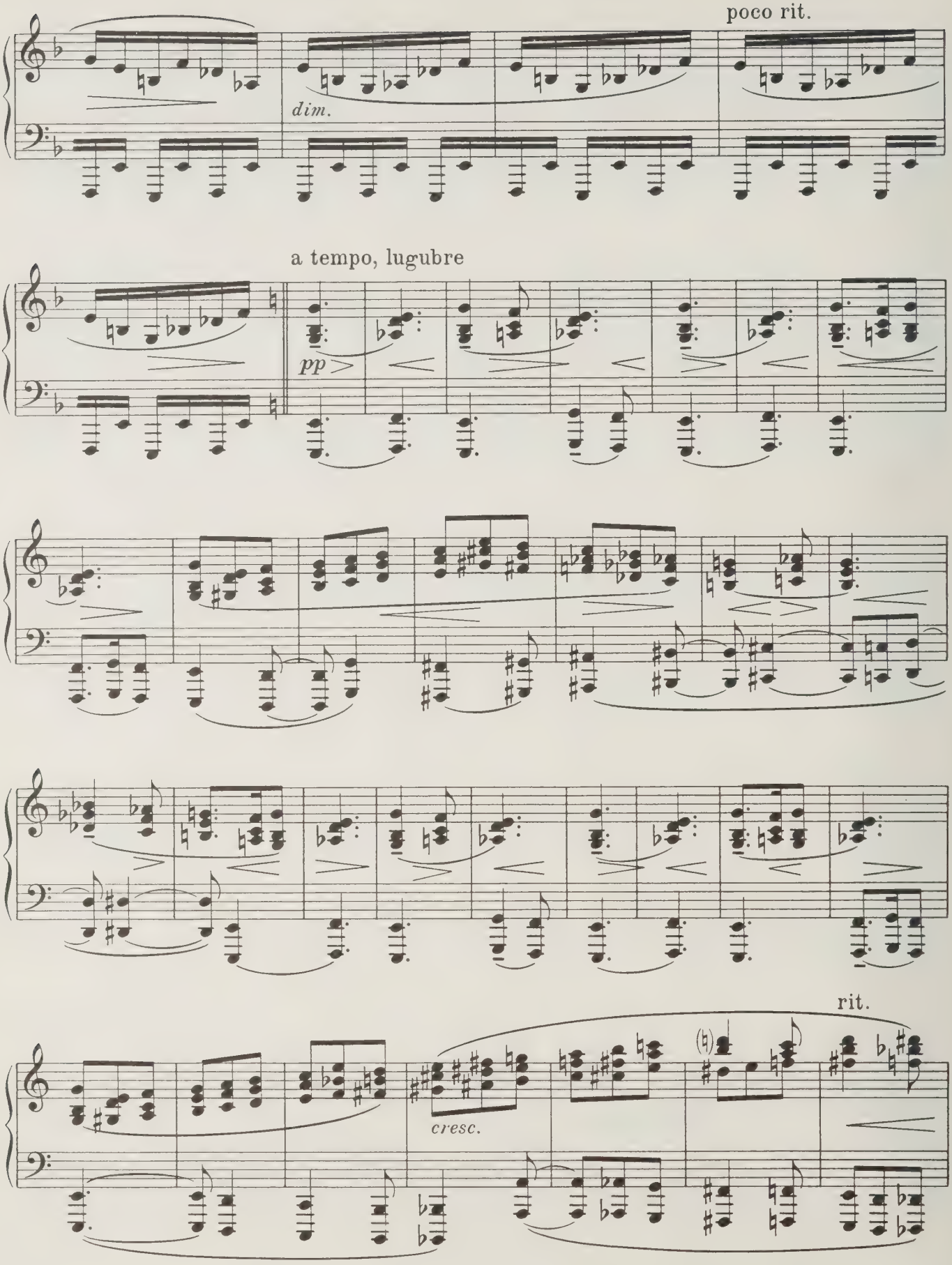
poco rit.
dim.
a tempo, lugubre
pp
cresc.
rit.

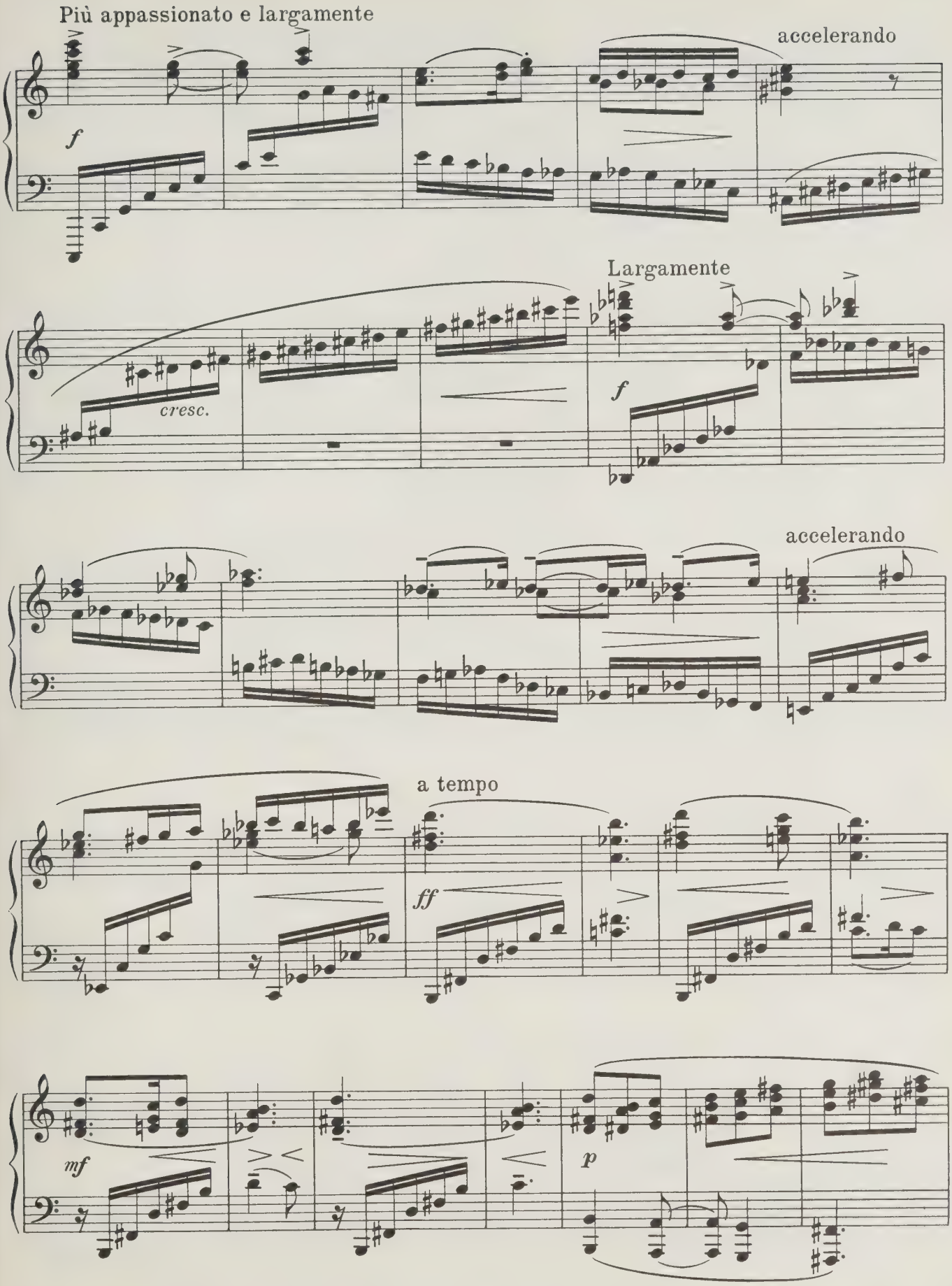
Più appassionato e largamente
accelerando
f
Largamente
cresc.
f
accelerando
a tempo
ff
mf
p

rit.

Tempo I

p

cresc.

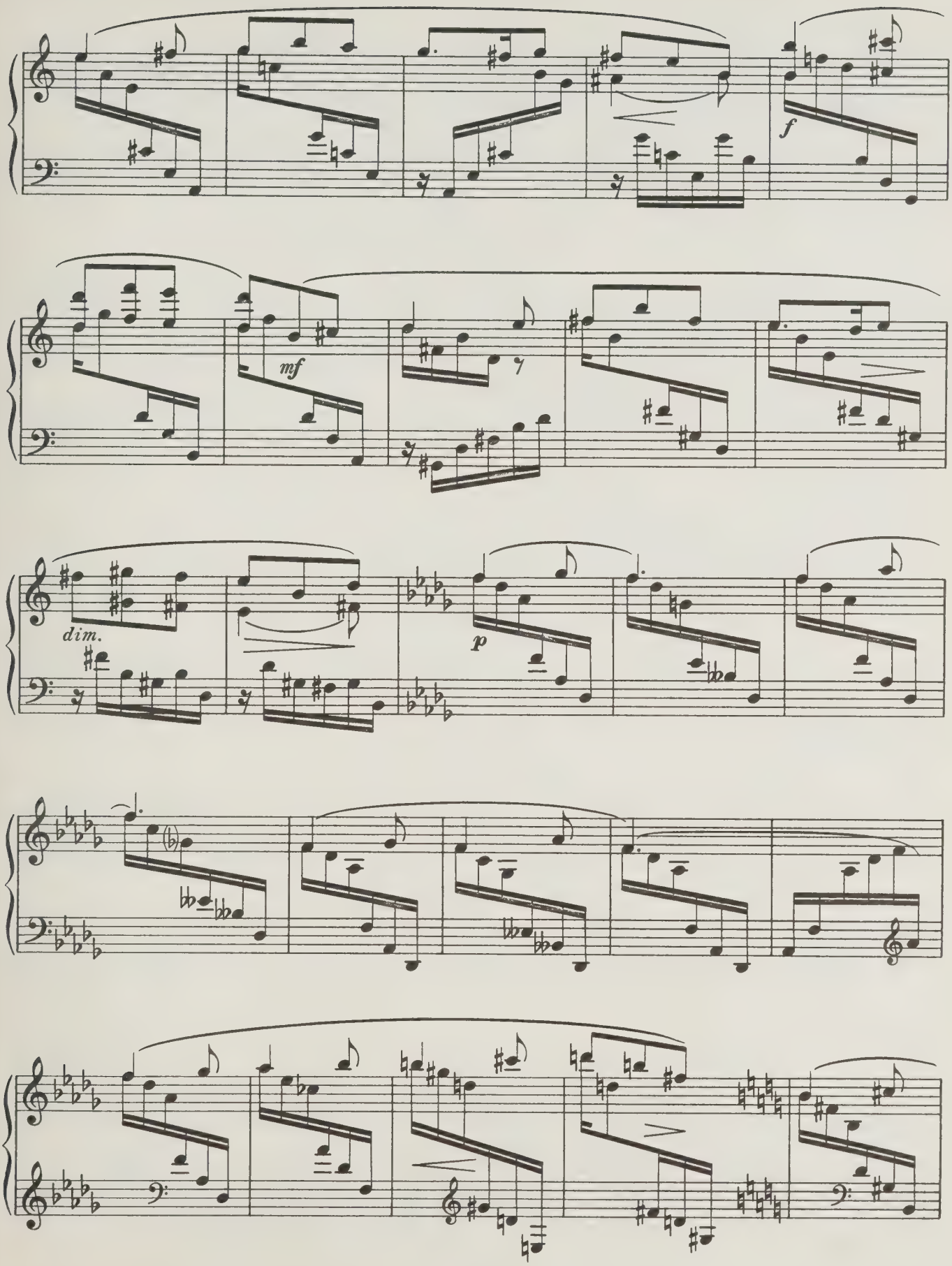
f
mf
dim.
p

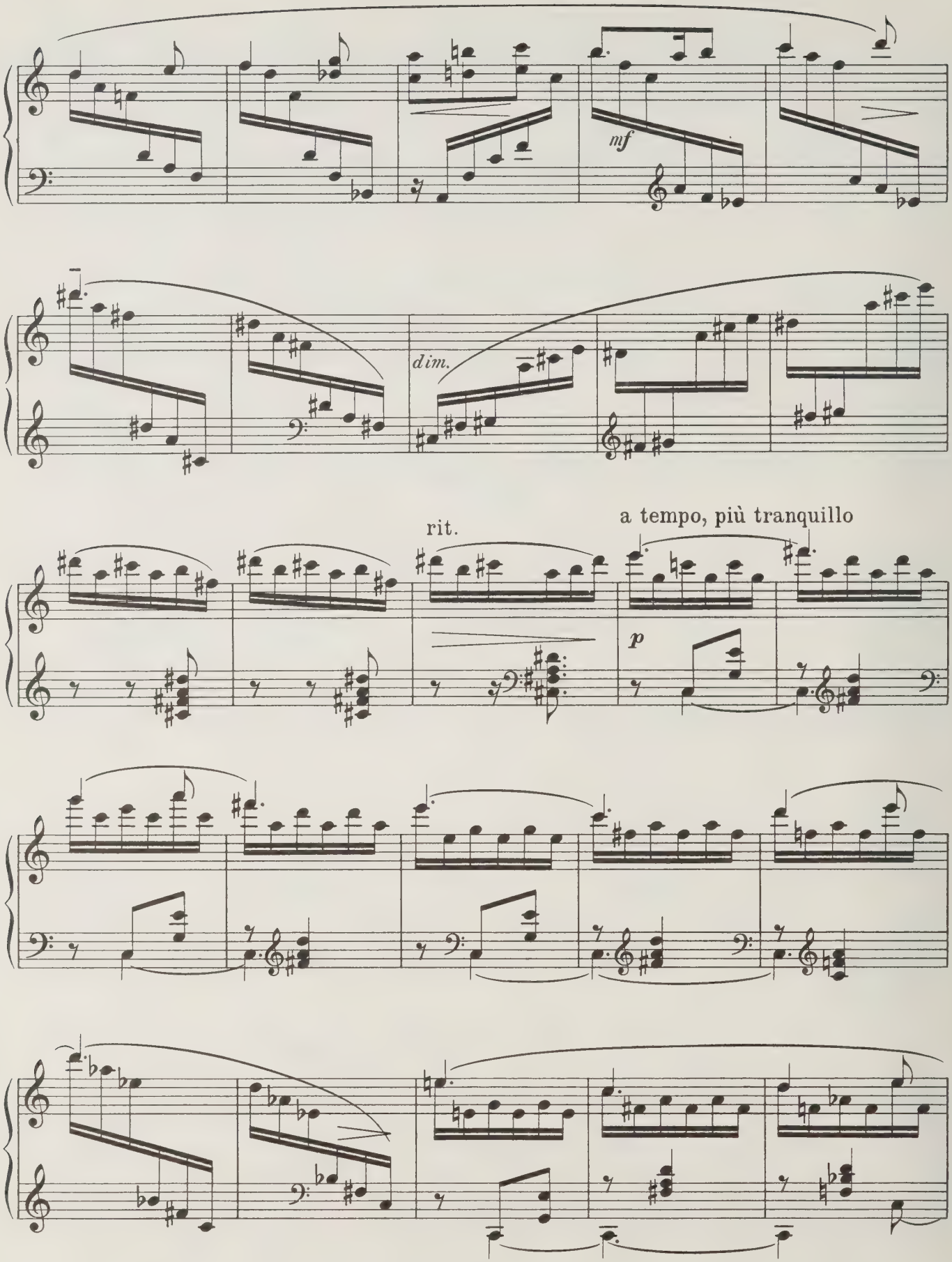
mf
dim.
rit.
a tempo, più tranquillo
p

acceler.

cresc.

rit.

a tempo

f

mf

Tempo I

pp

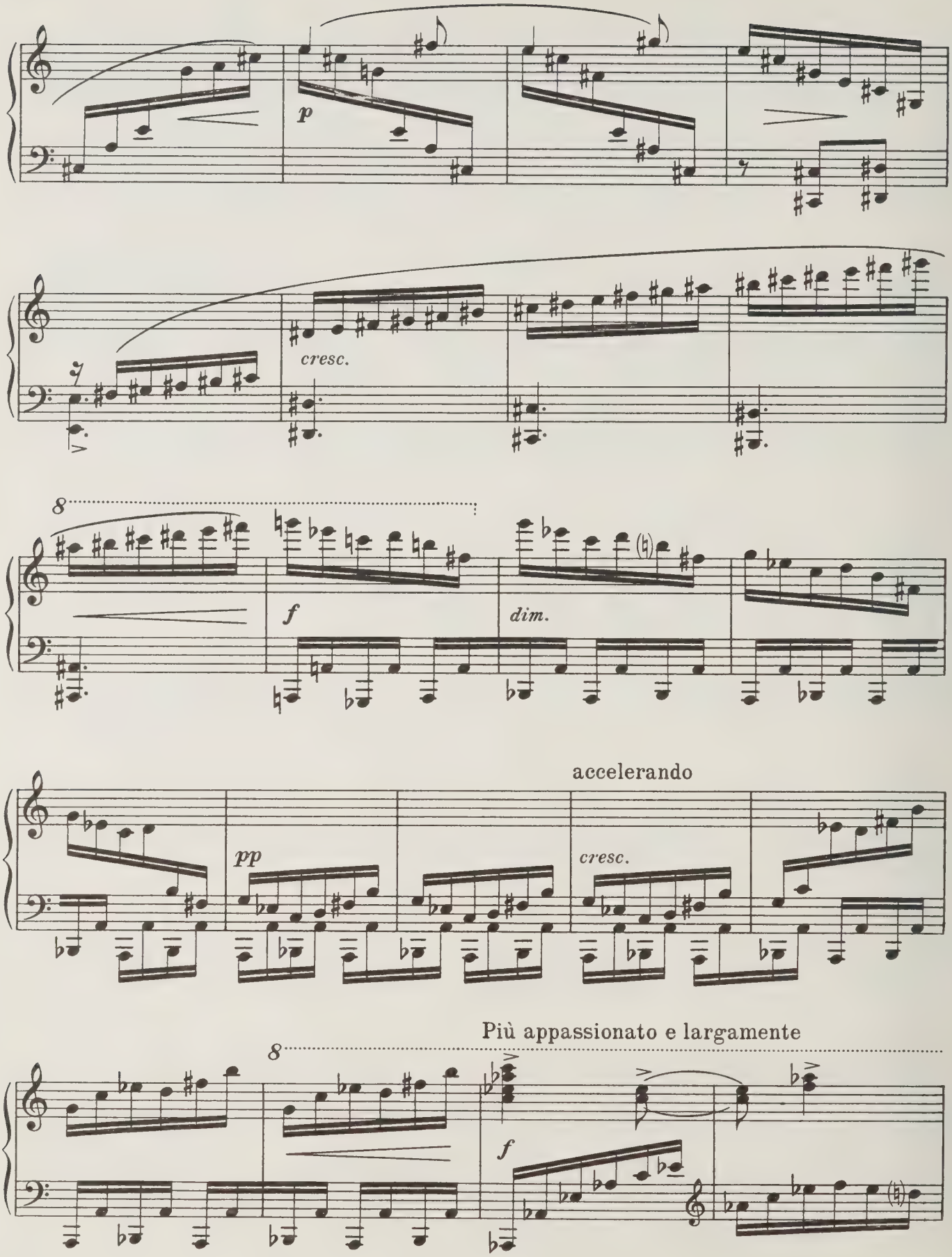
p
cresc.
8
f
dim.
accelerando
pp
cresc.
Più appassionato e largamente
8
f

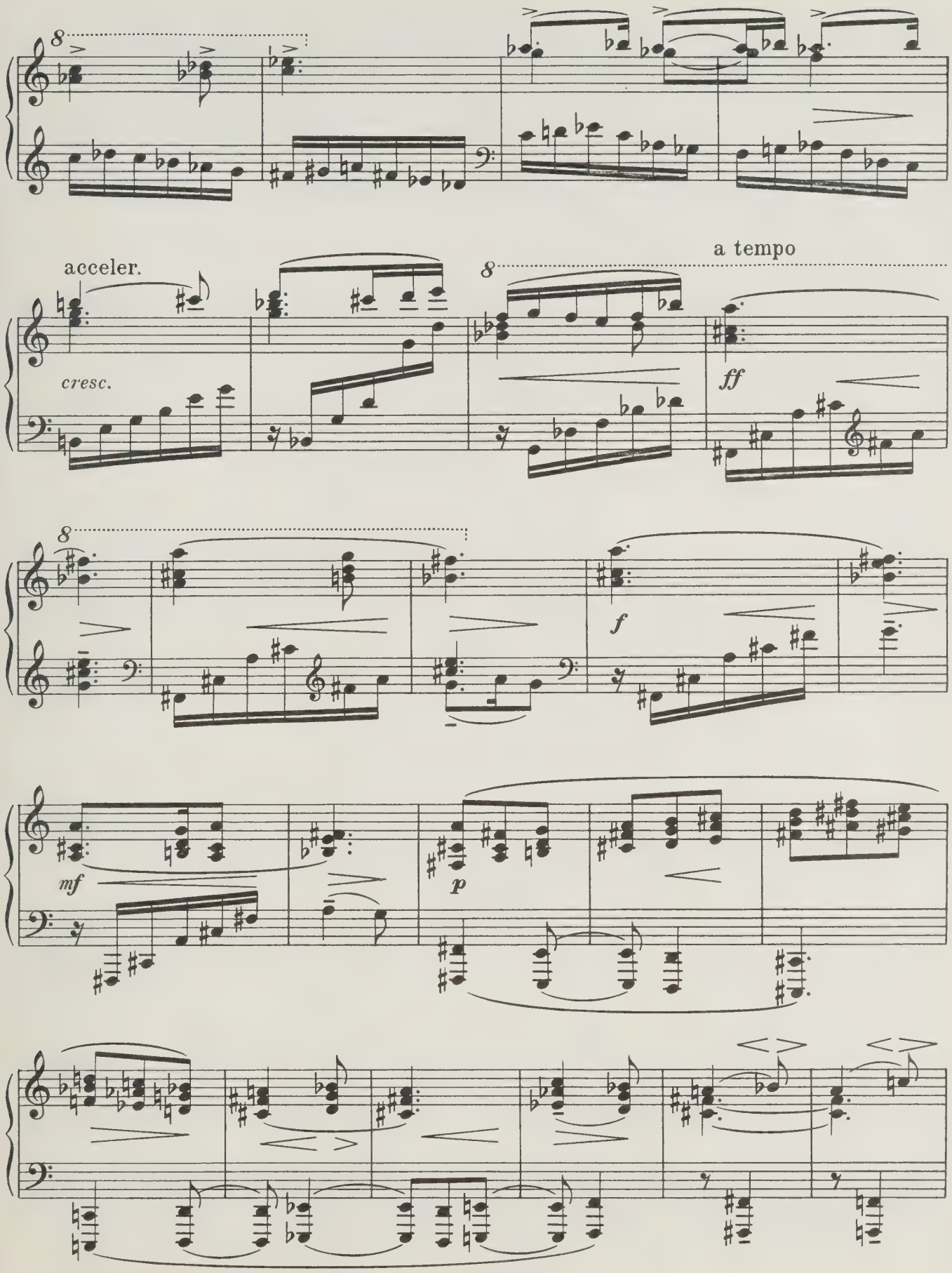
8
acceleer.
cresc.
8
a tempo
ff
8
f
mf
p

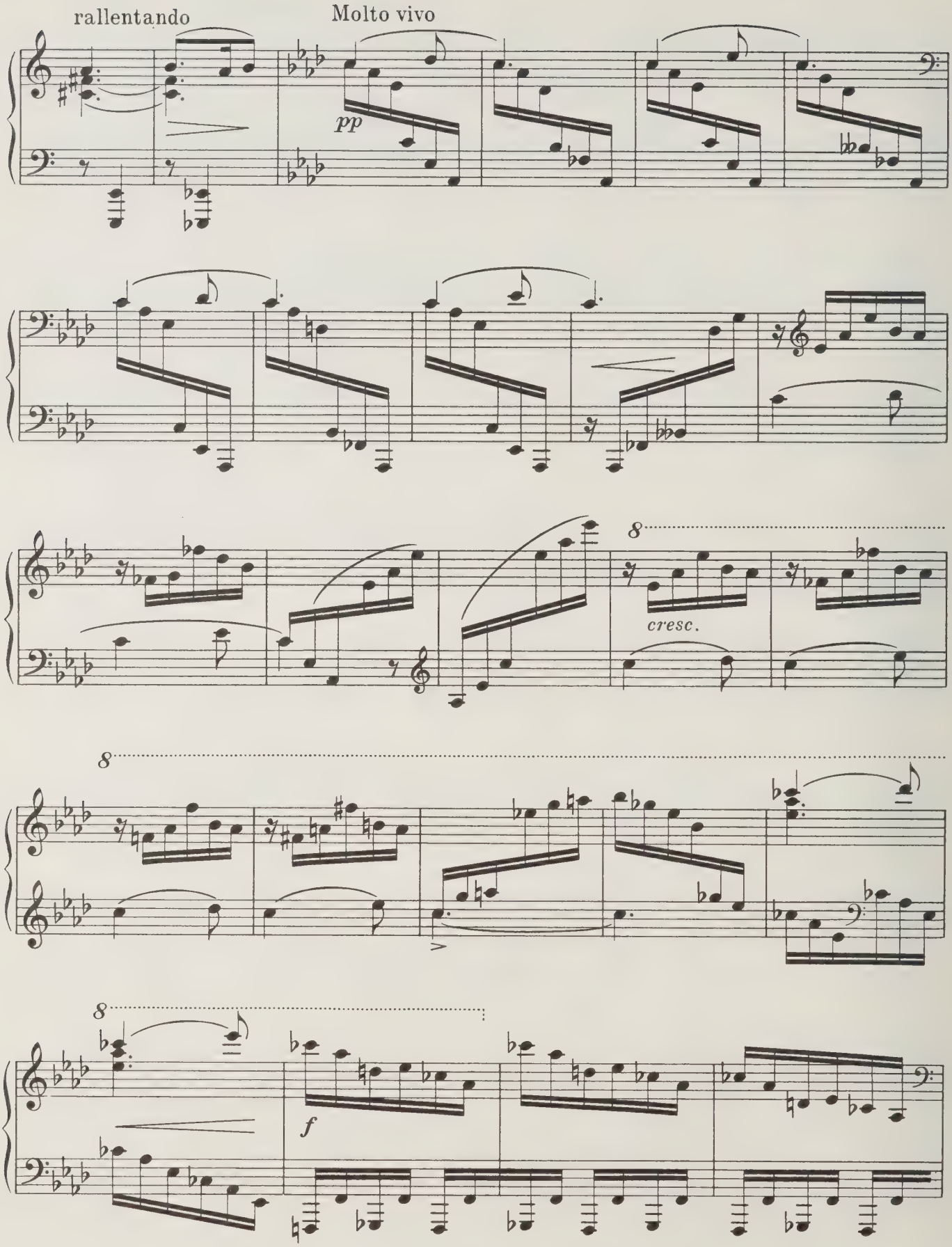
rallentando
Molto vivo
pp
8
cresc.
8
8
f

Più largamente

ff

Vivo

m.d.

(Ped.)

ff

(Ped.)

(Ped.)

poco rallentando

p

(Ped.)

a tempo

ff

*

СОНАТА

(средней трудности)

I

(СОНАТА)

Соч. 82 (1949 г.)

Спокойно, но довольно подвижно (Allegro moderato)

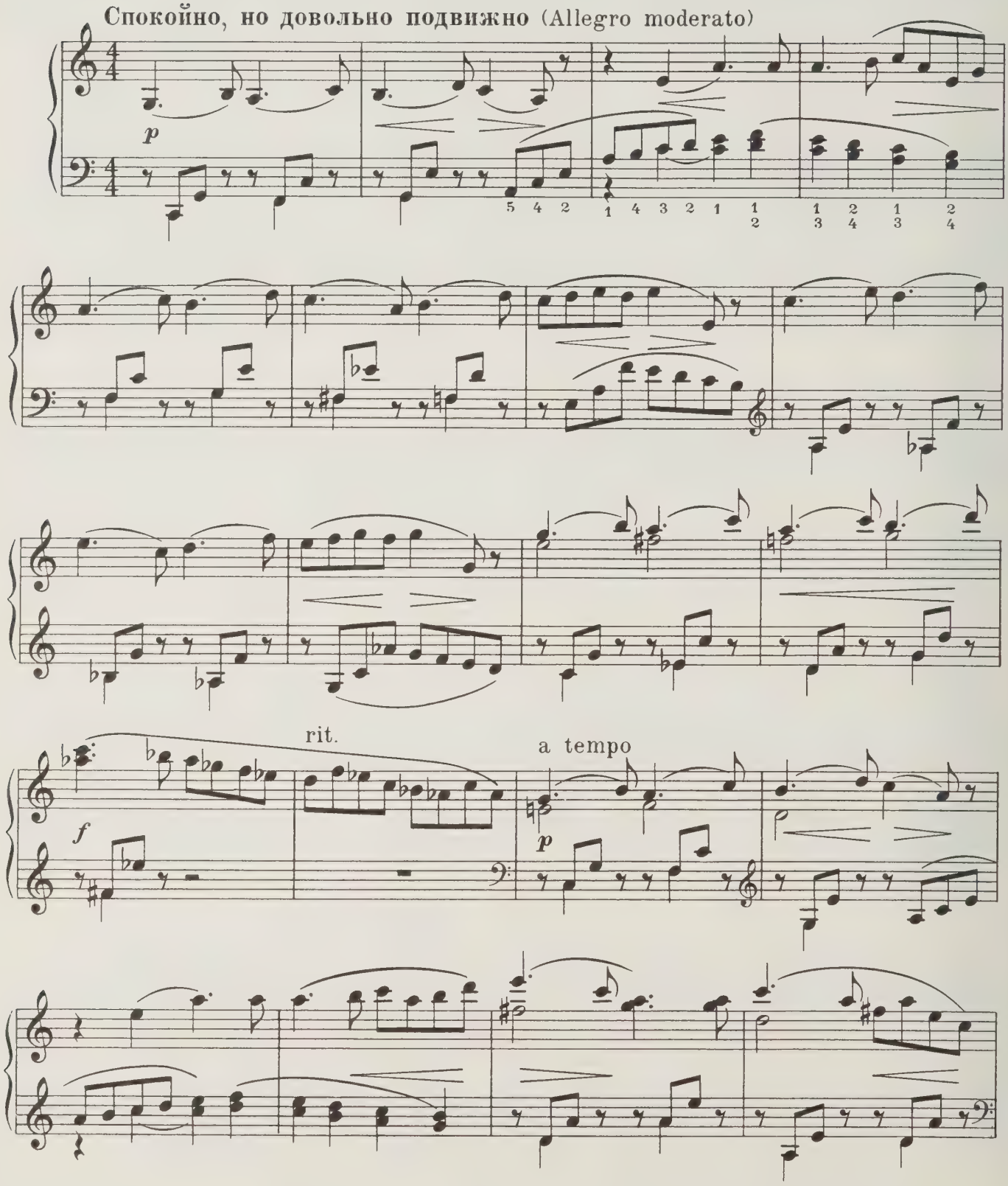

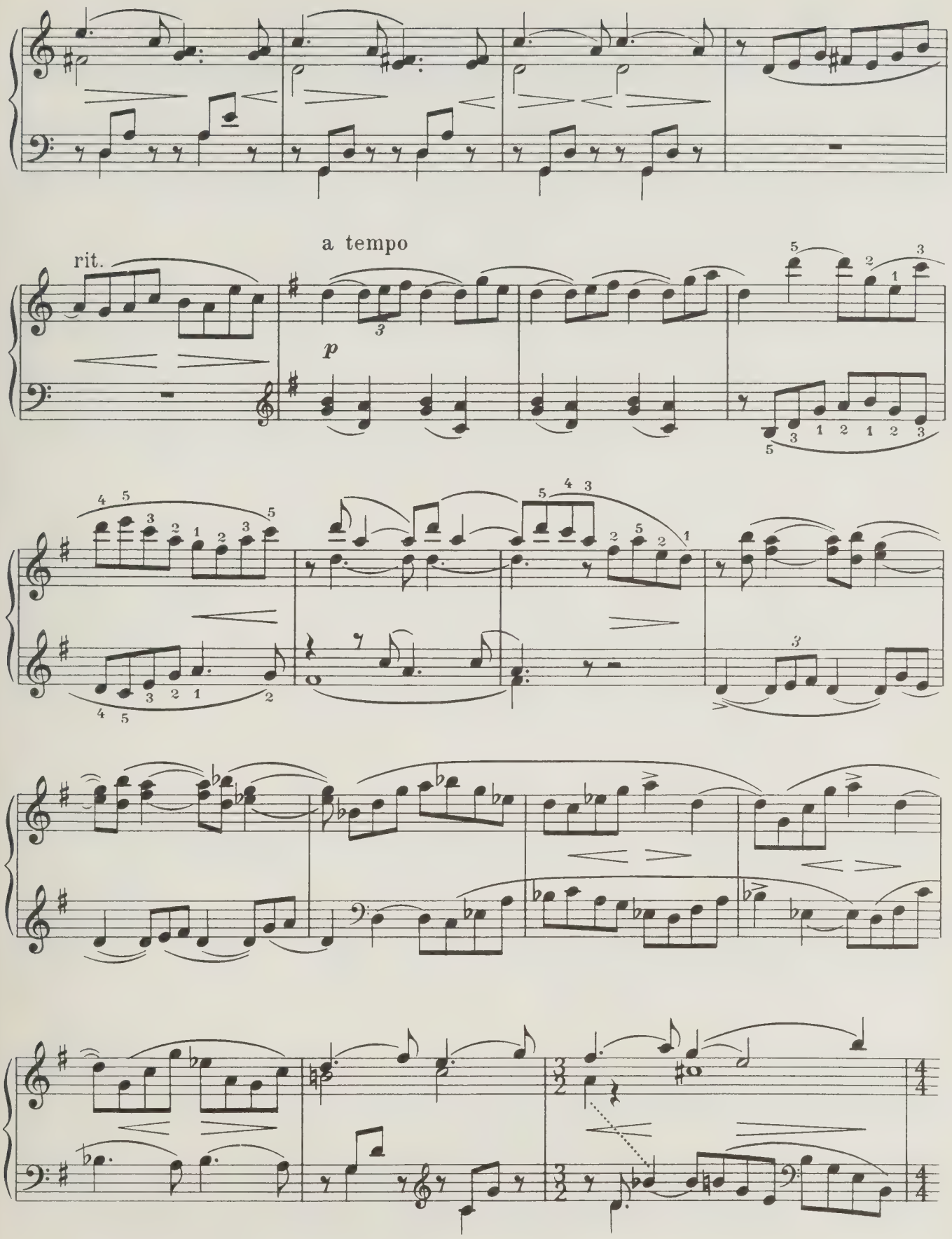
rit.
a tempo
p

rit.

a tempo

p

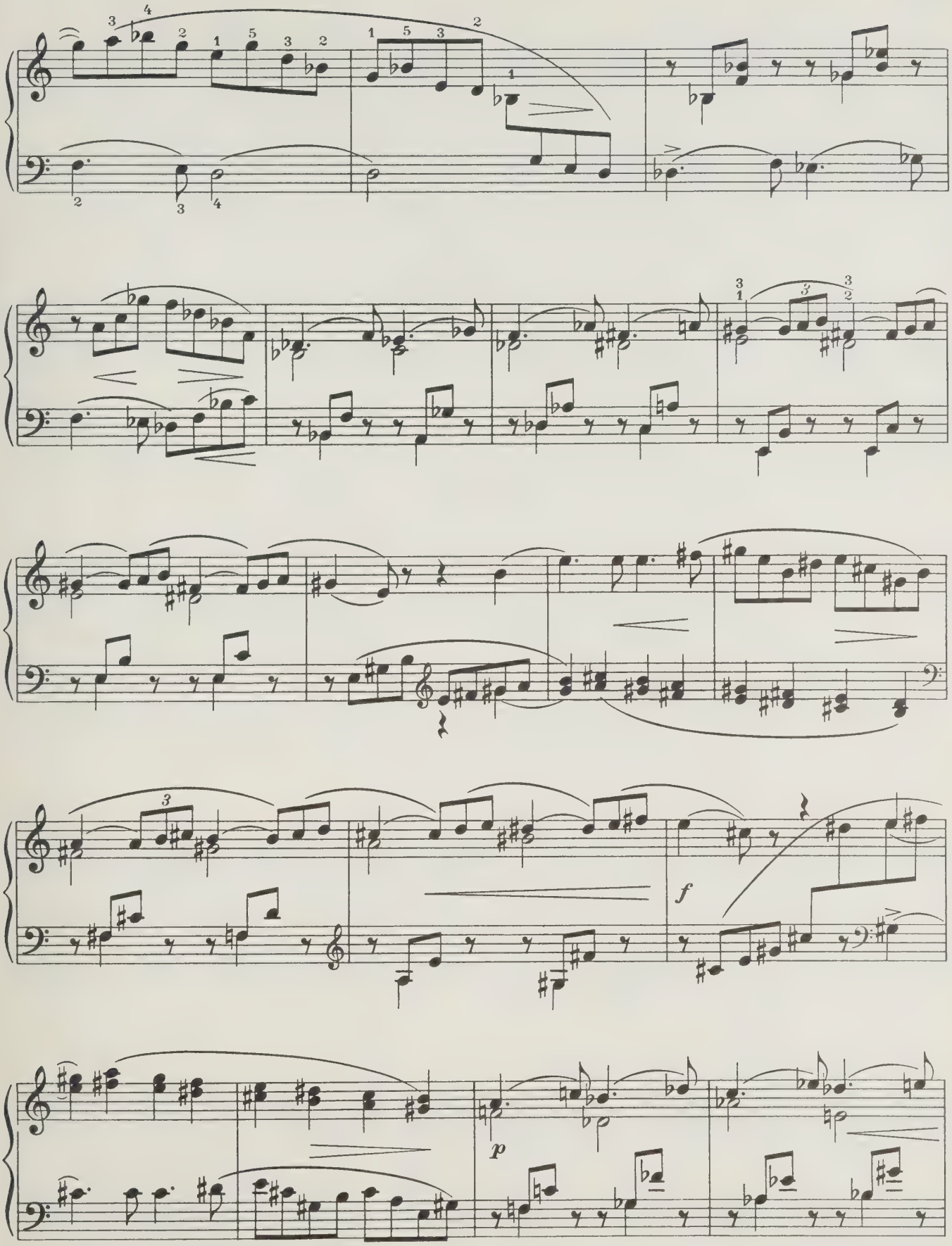
f
p

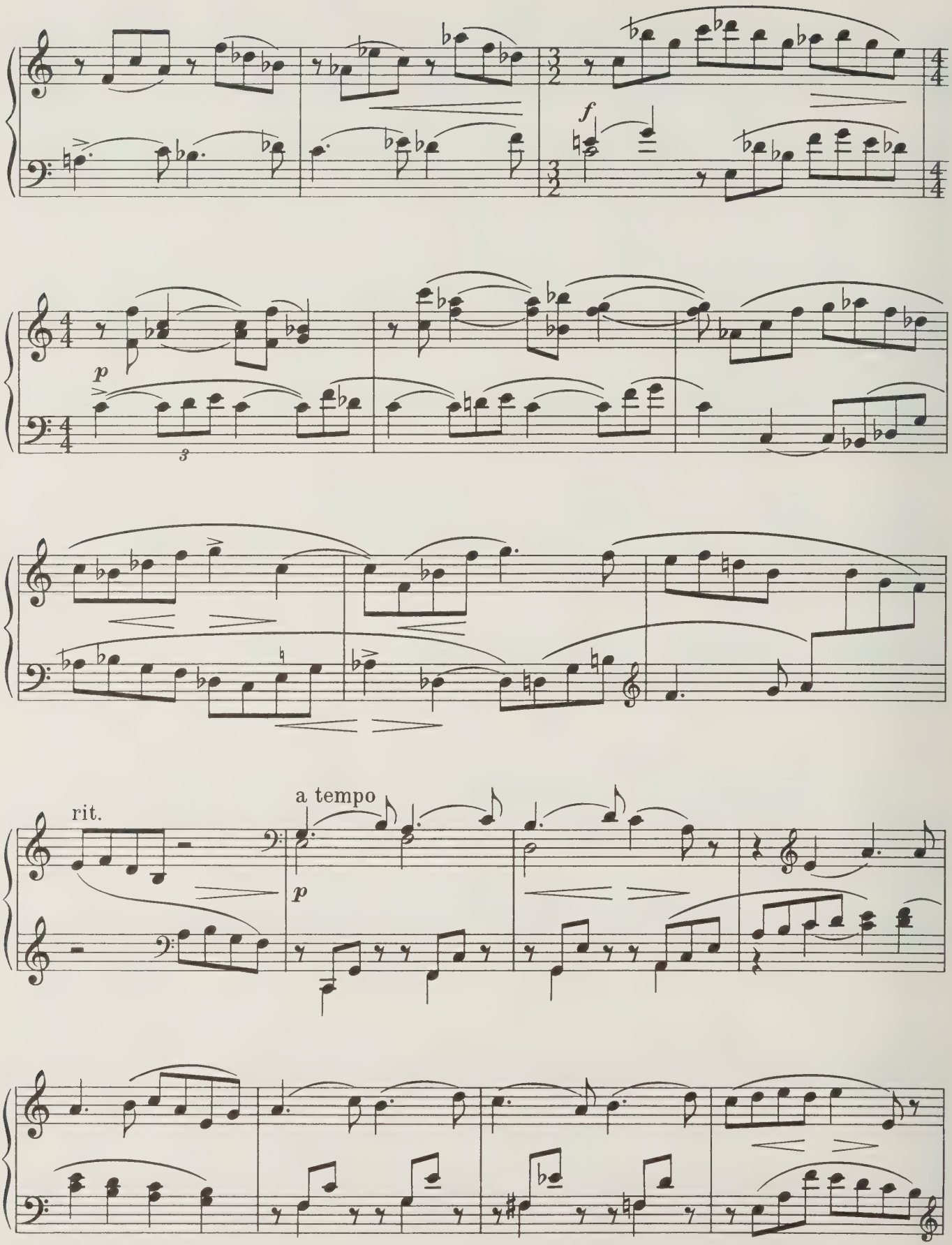
f
p
3
rit.
a tempo
p

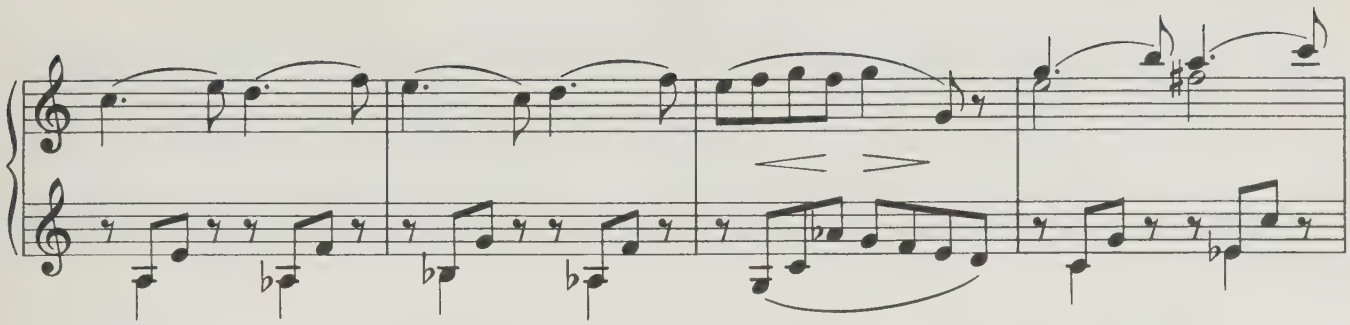

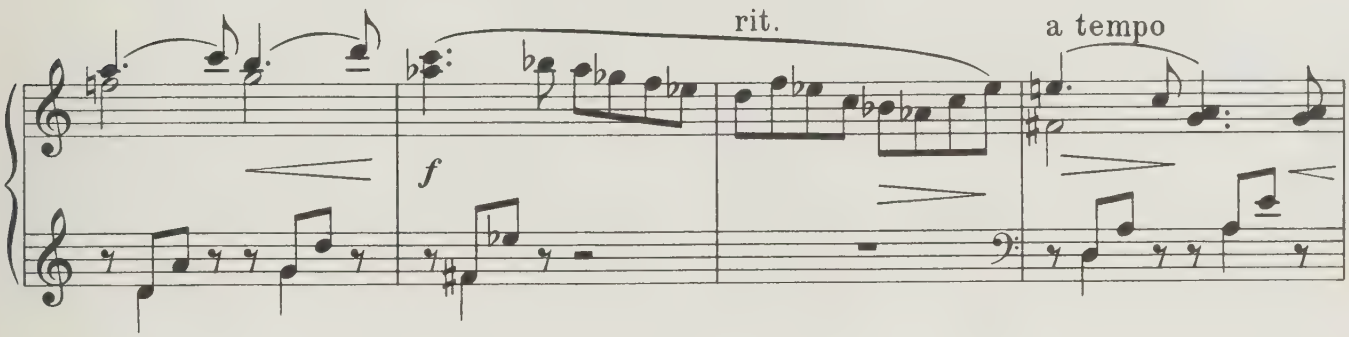
rit.
a tempo
f

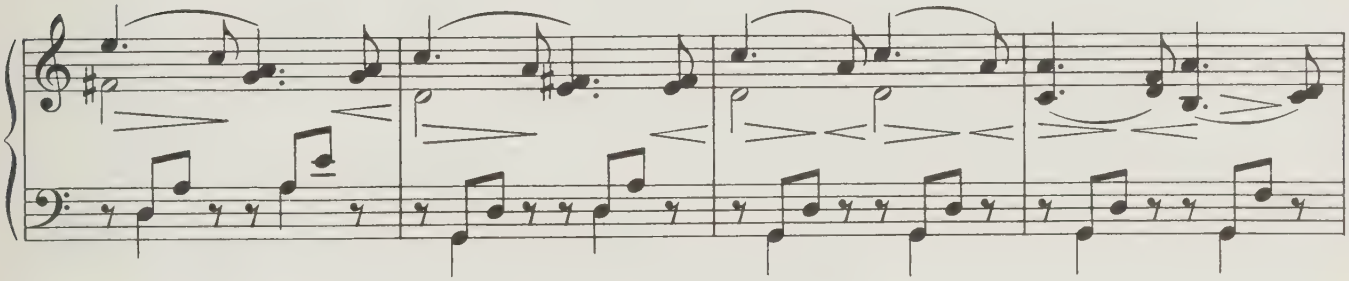

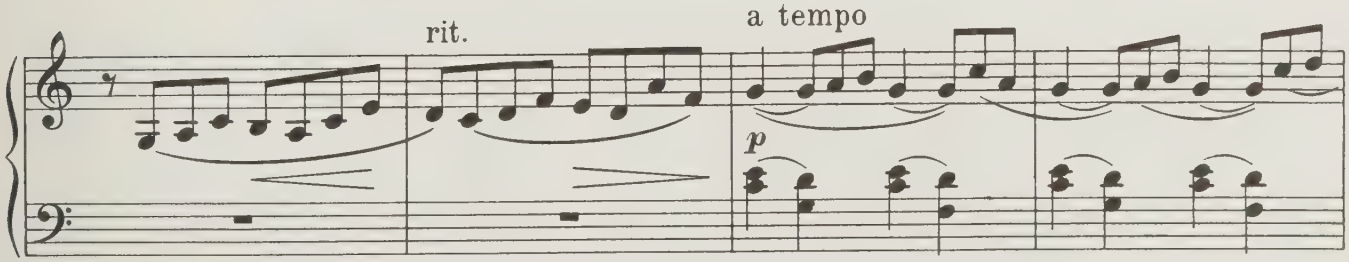
rit.
a tempo
p

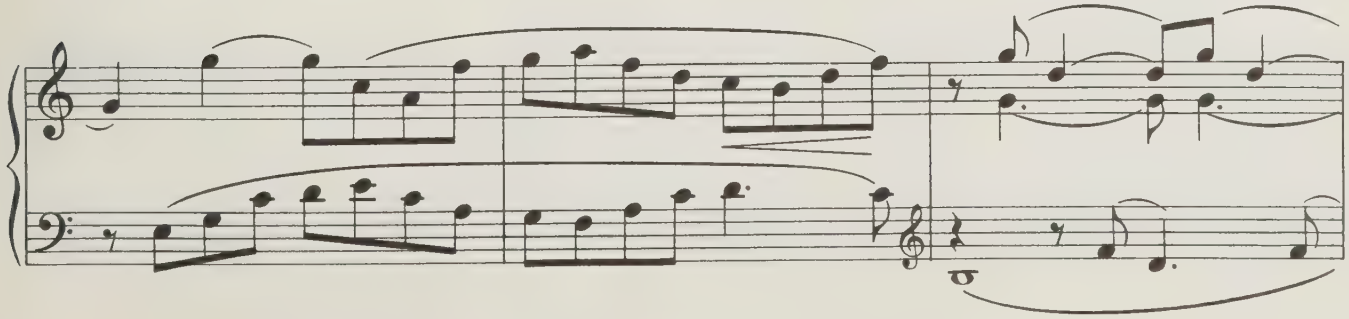

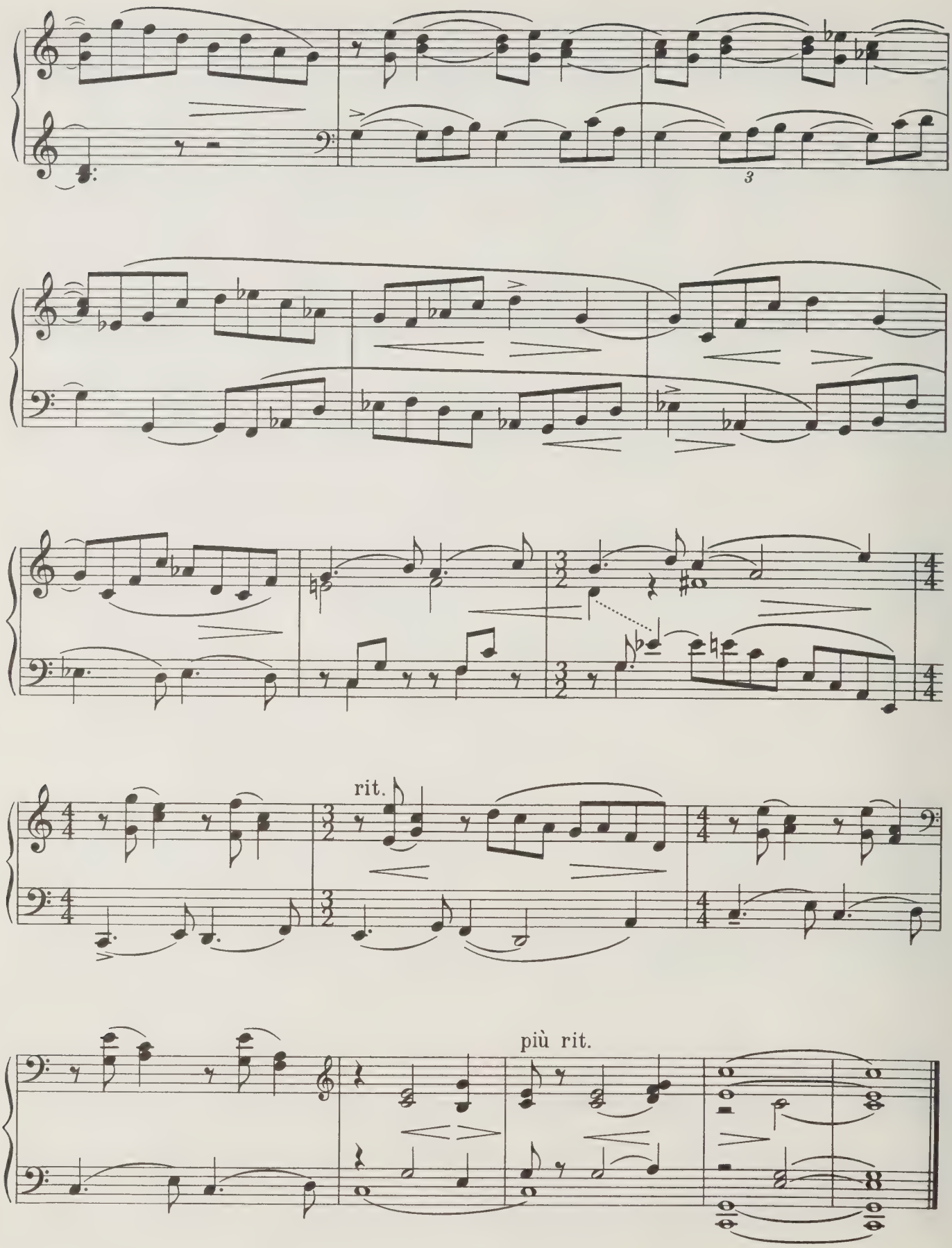
3
rit.
più rit.

II
(ЭЛЕГИЯ)

Задумчиво, нескоро (Andante pensieroso)

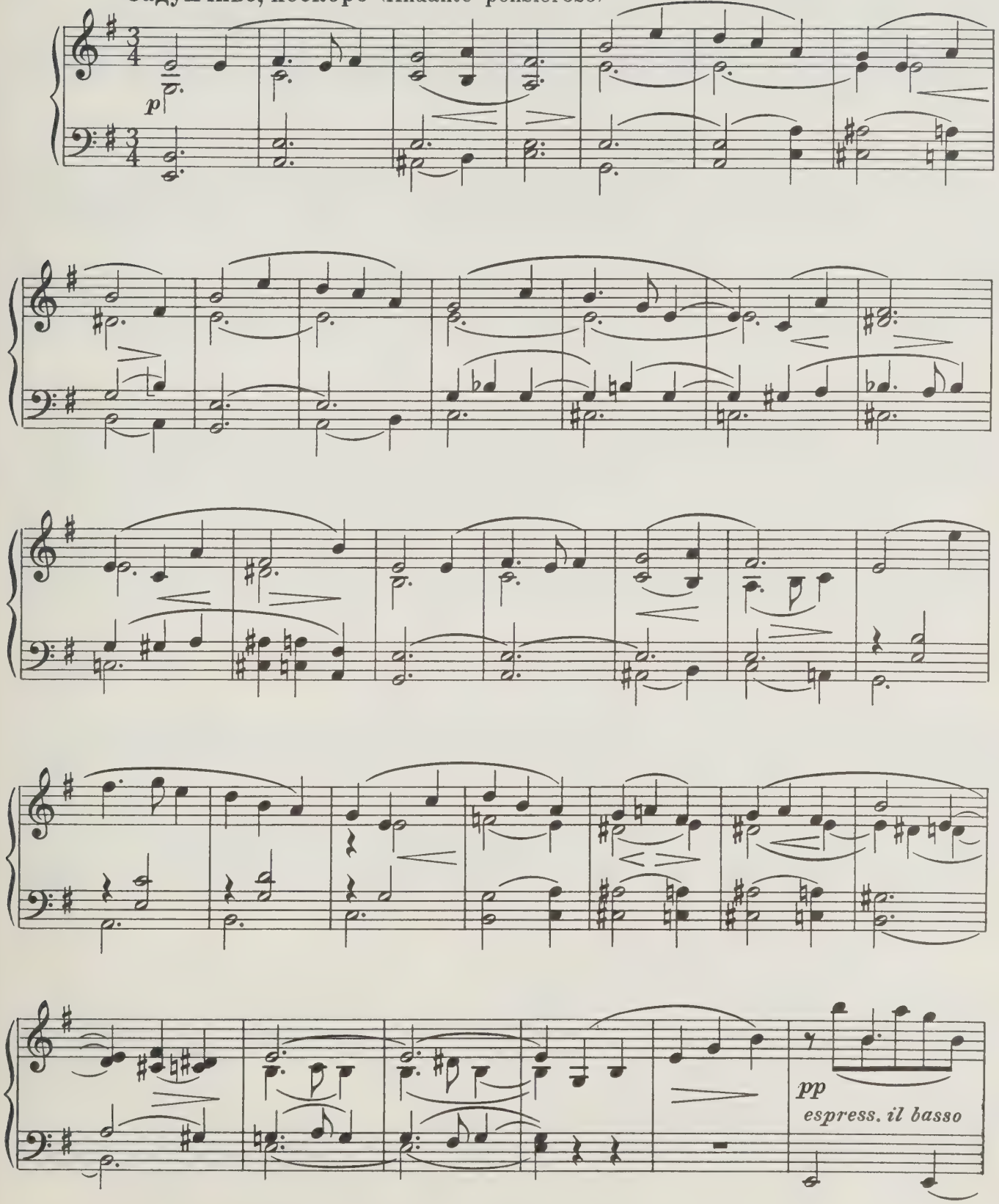

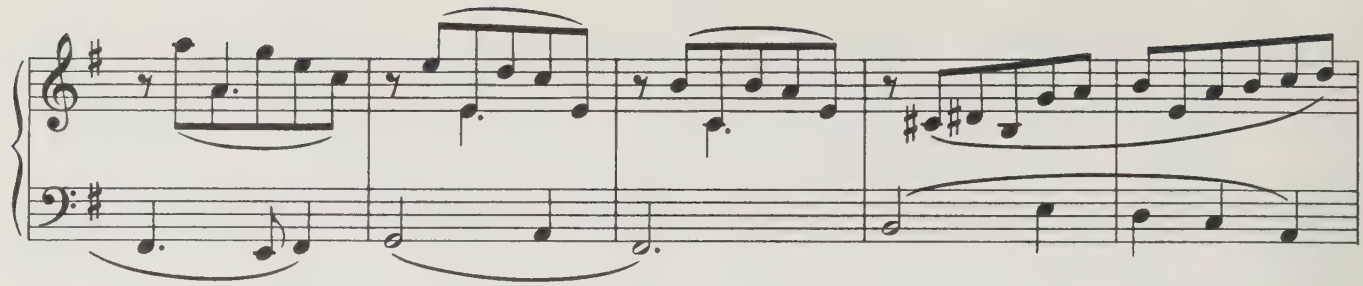

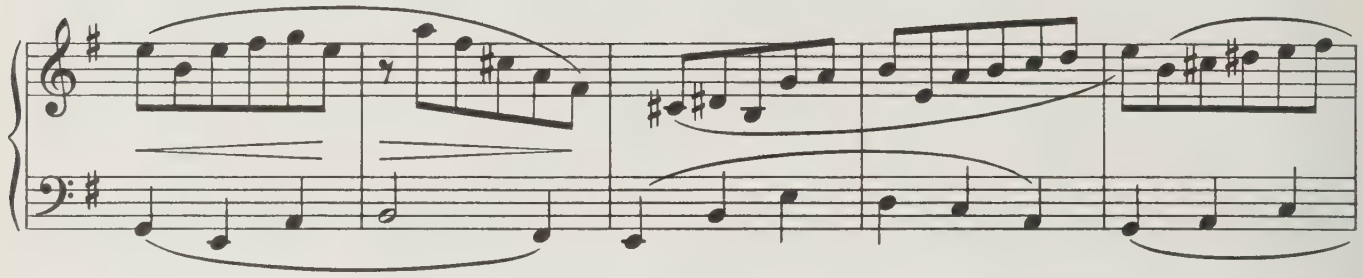

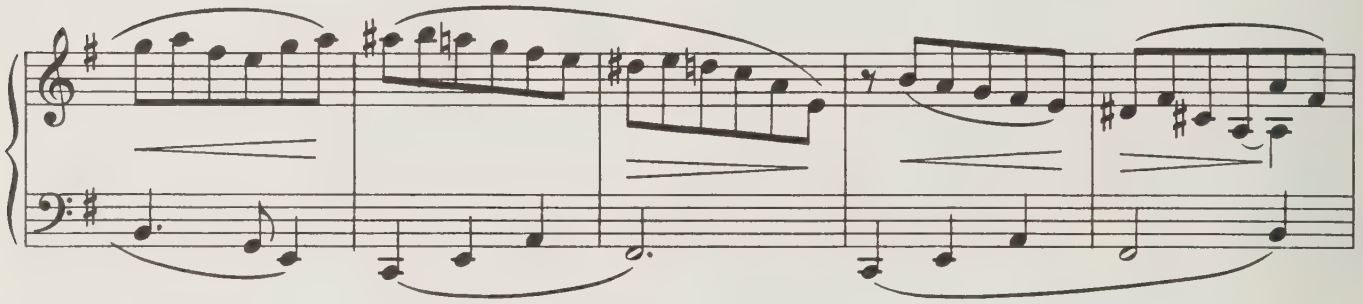

чуть подвижнее (poco più mosso)

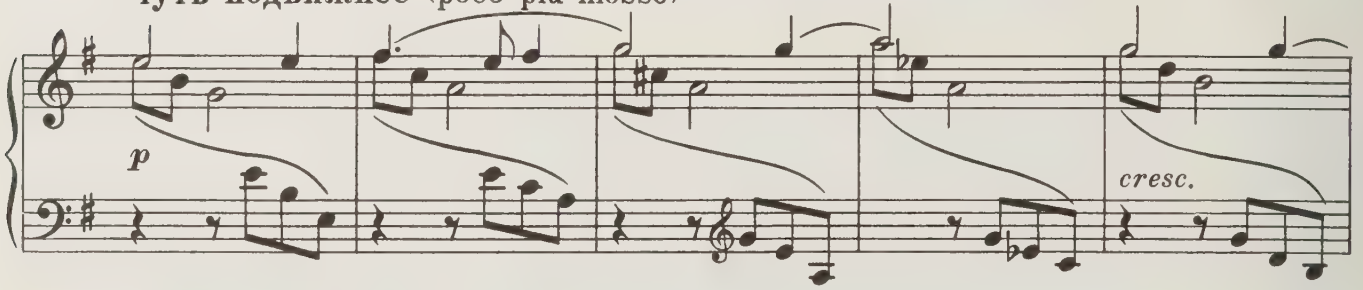

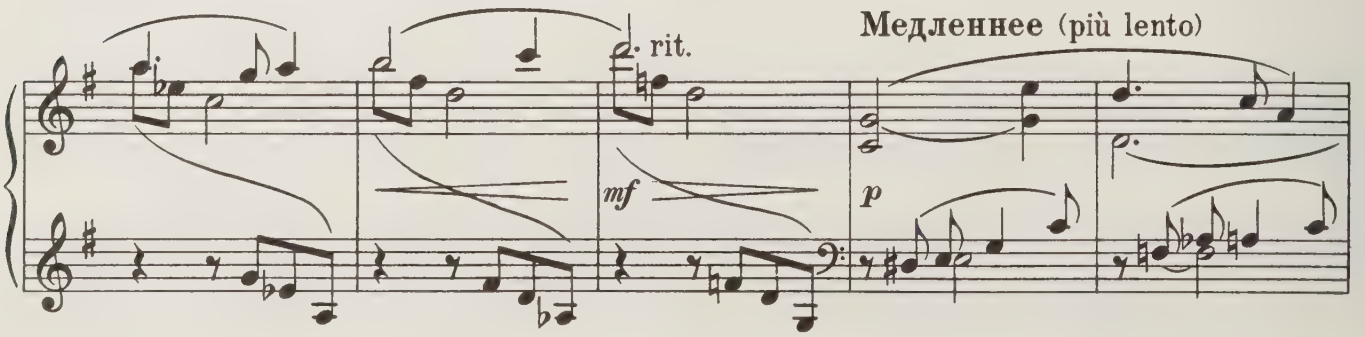

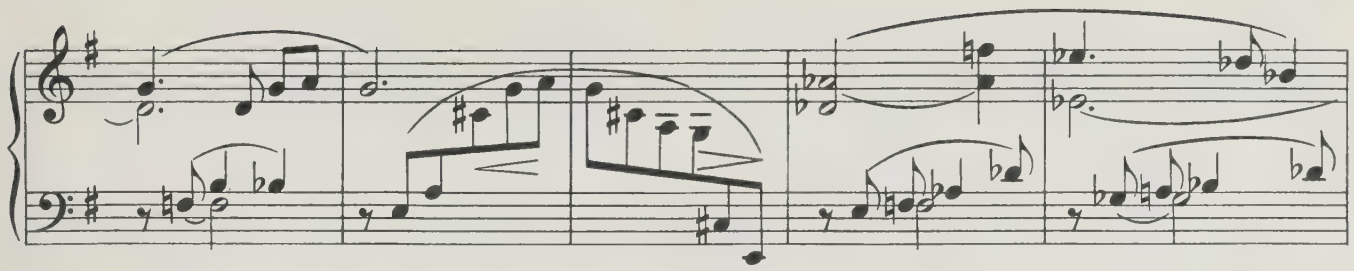

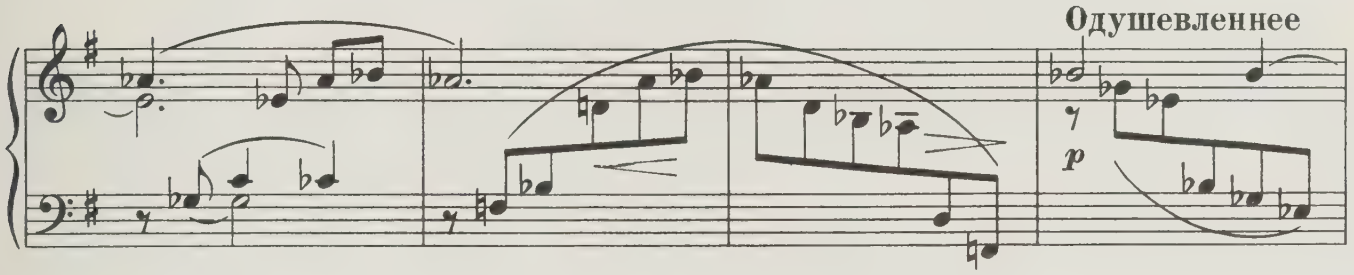
Одушевленнее
p

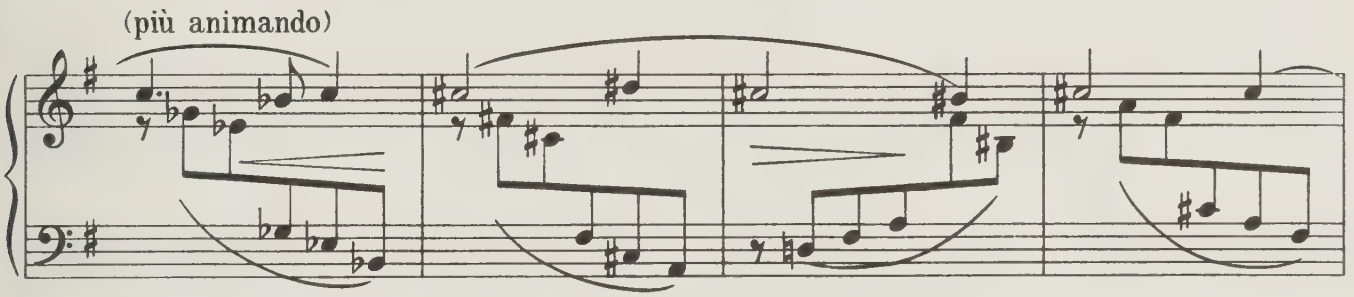
(più animando)

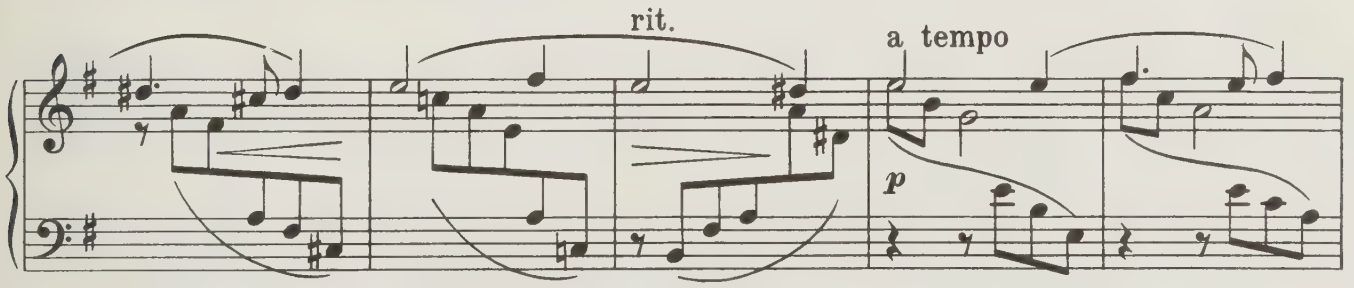
rit.
a tempo
p

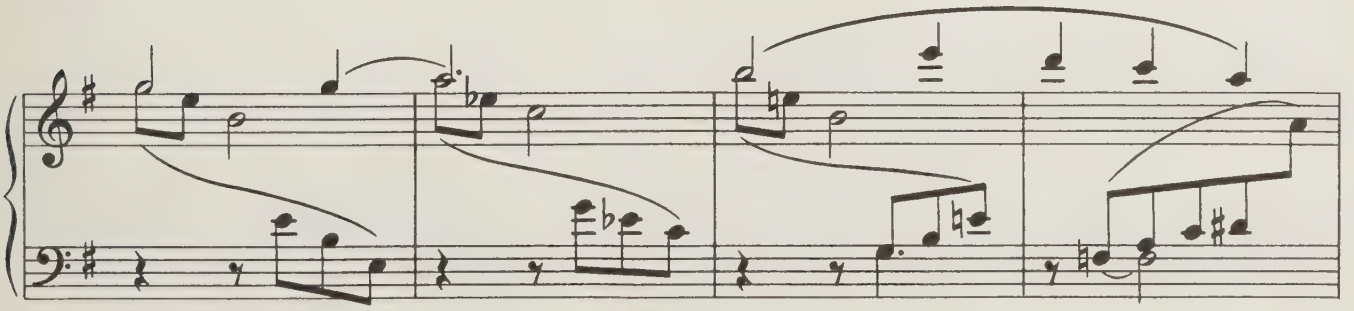

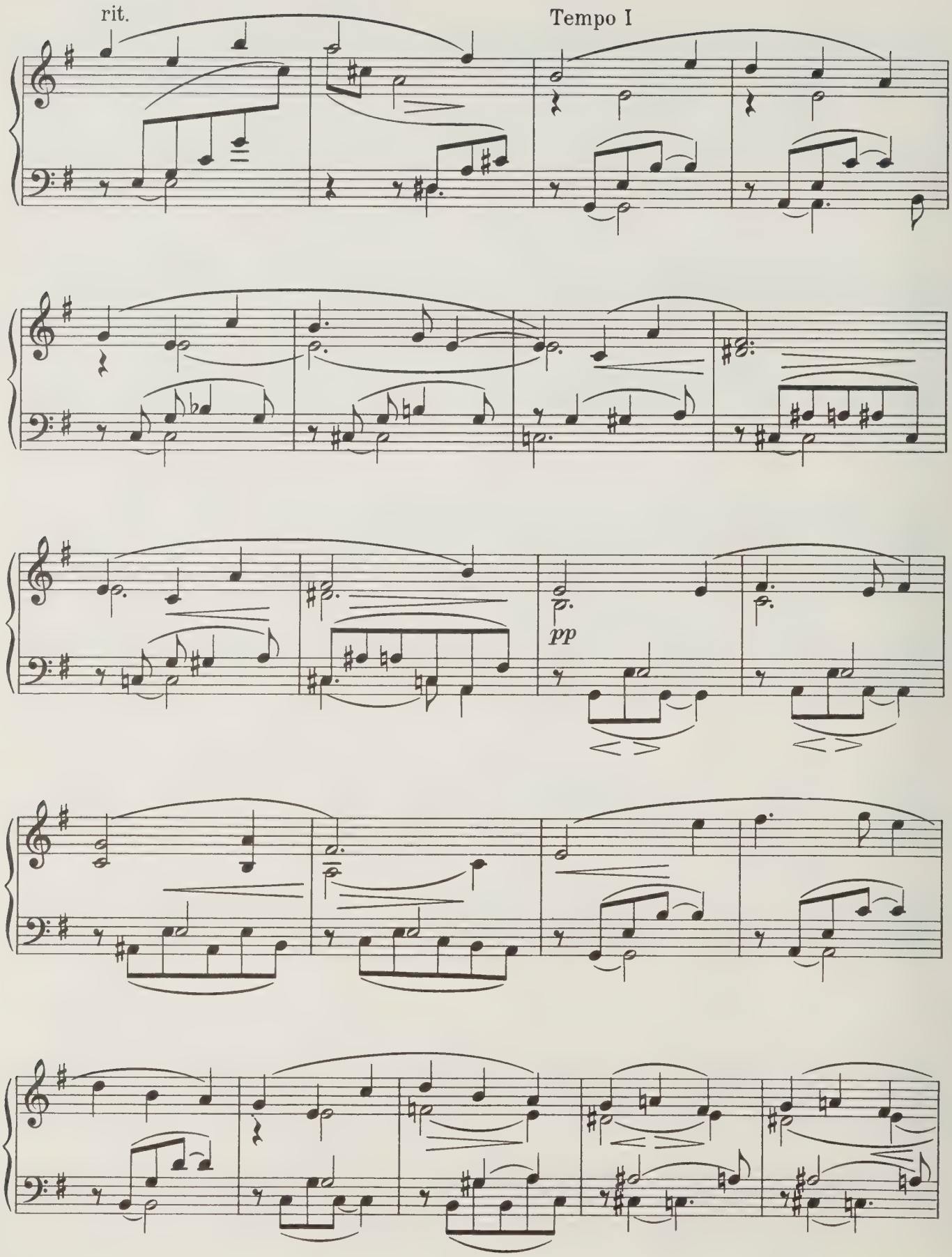
rit.
Tempo I
pp

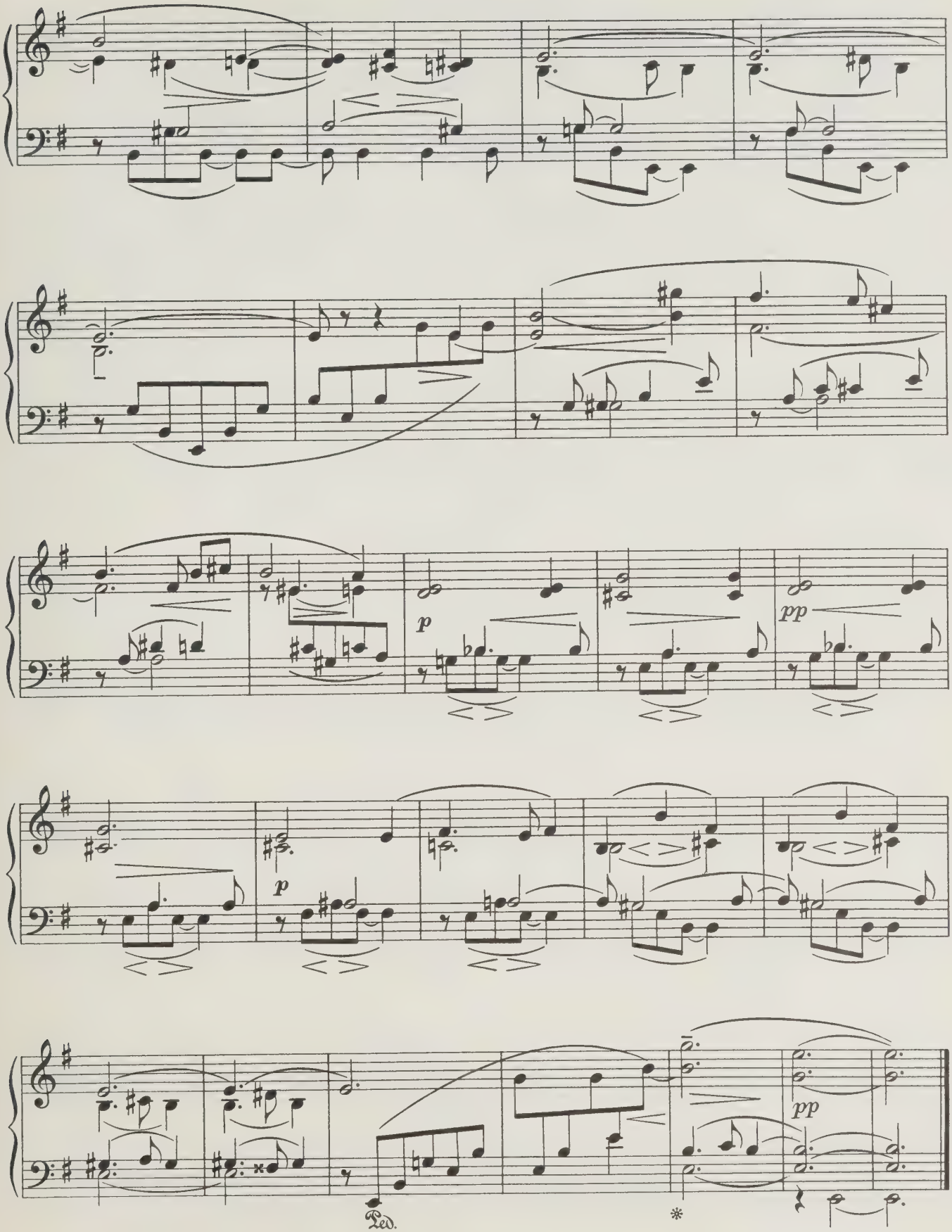
p
pp
p
pp
Ped.
*

III
(ПЛЯСКА - РОНДО)

Задорно, по возможности быстрее (Allegro giocoso)

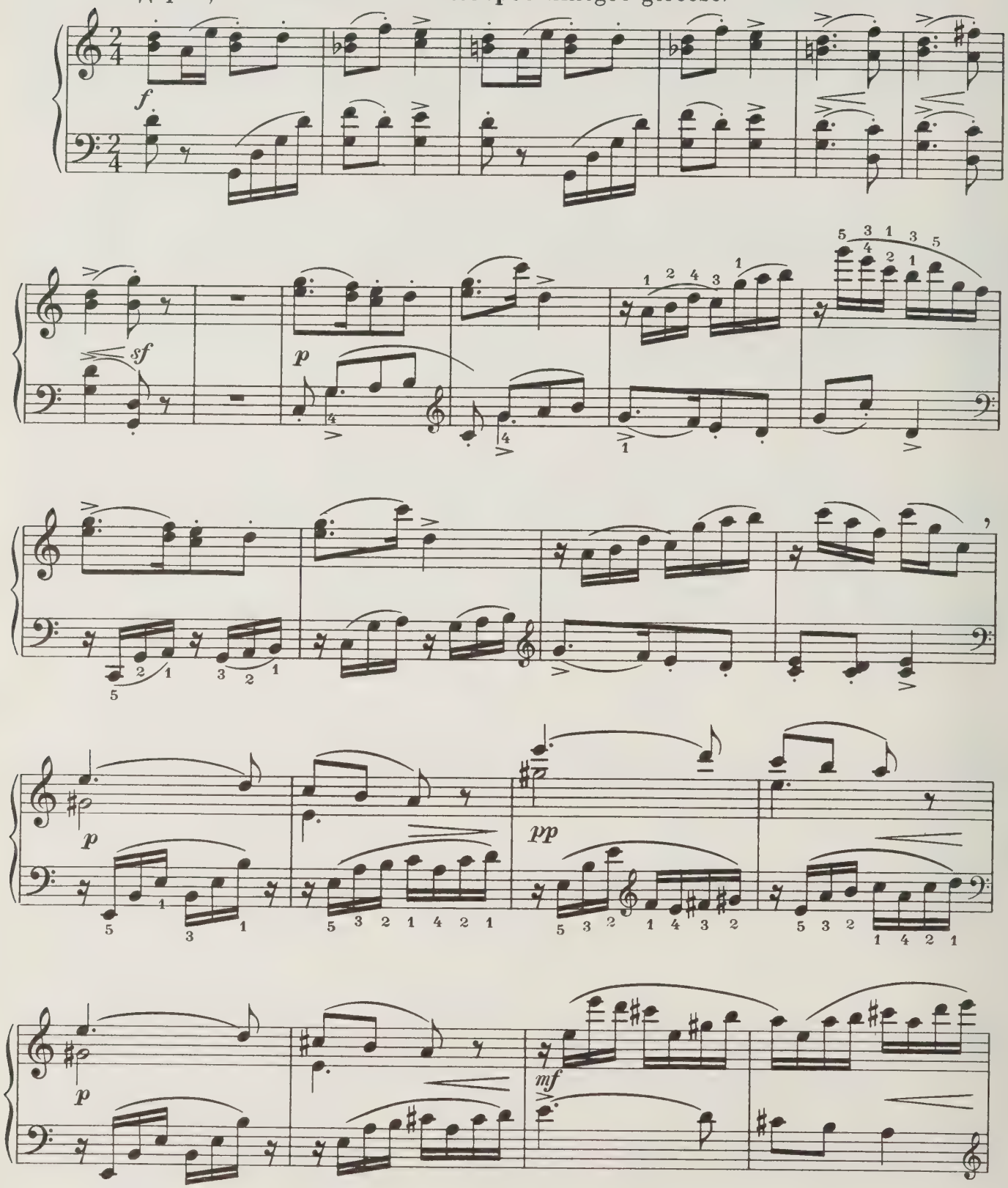

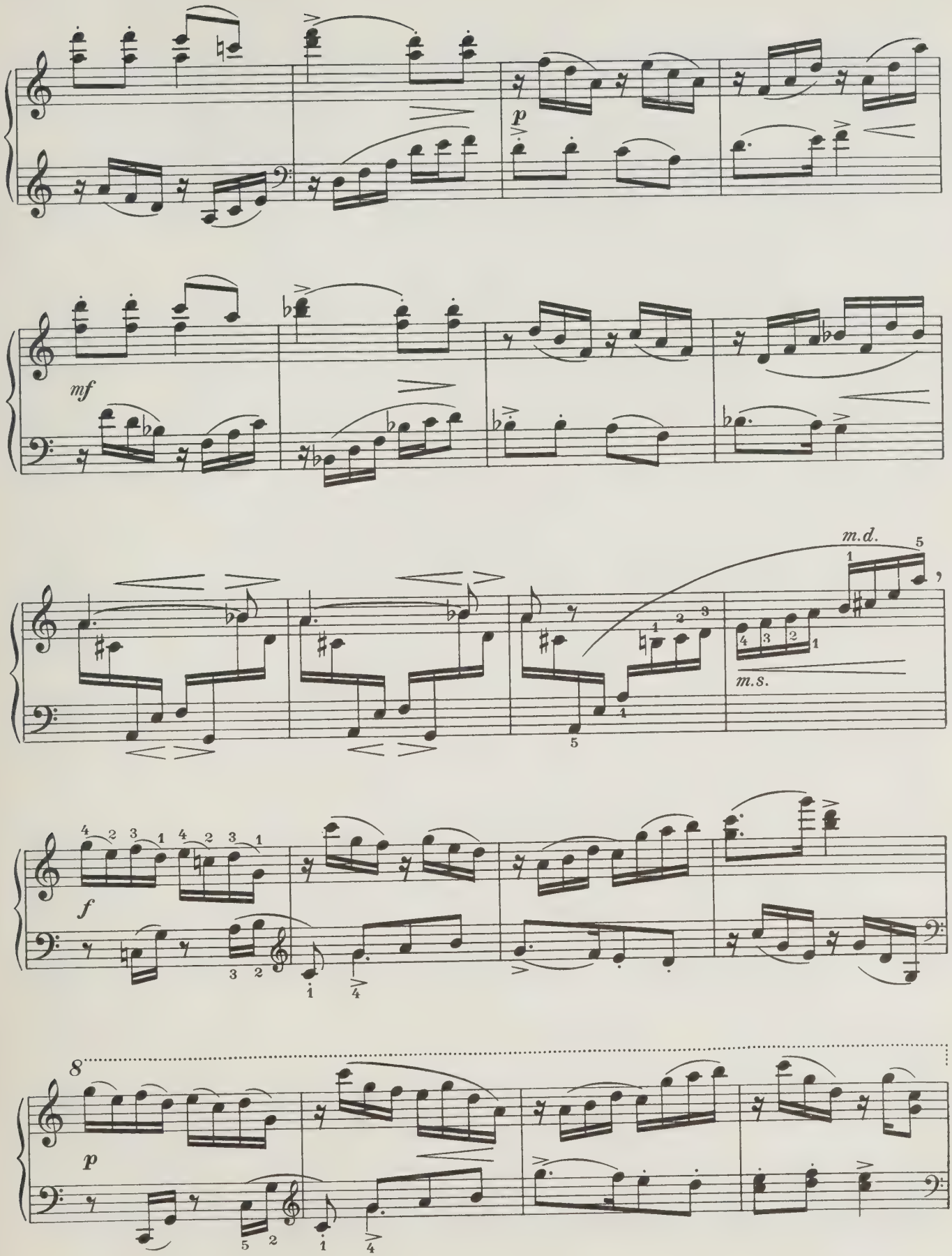
p
mf
m.d.
m.s.
f
p

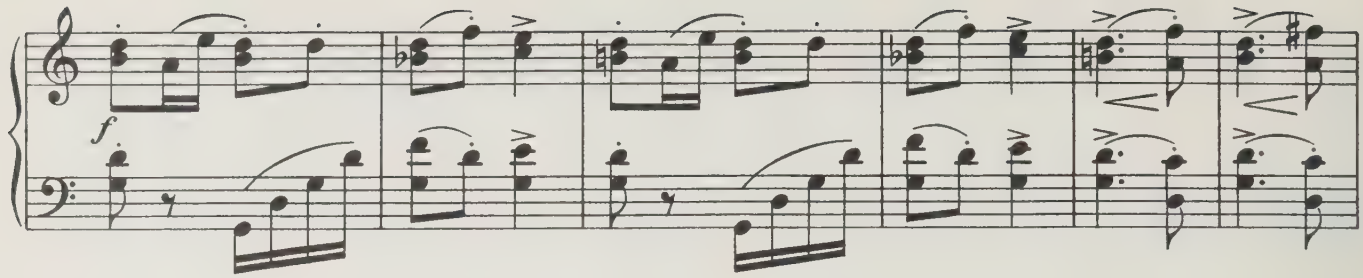
f

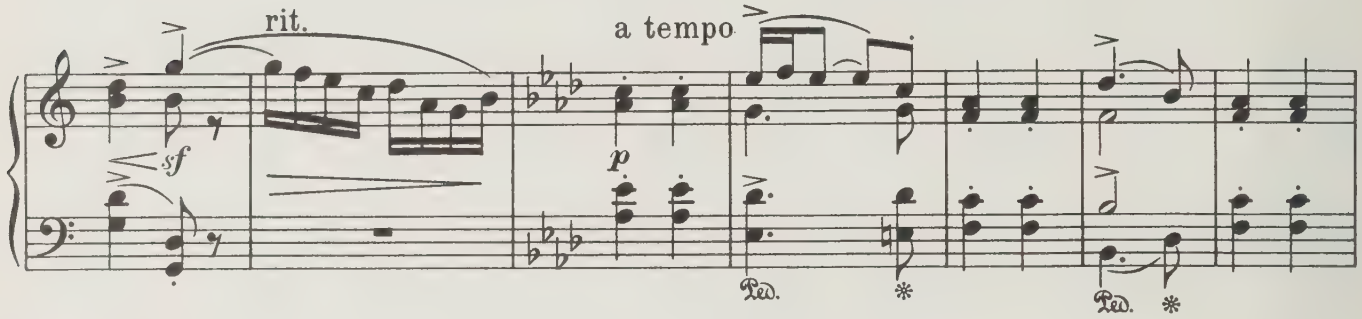
rit.
a tempo
sf
p
Ped.
Ped.

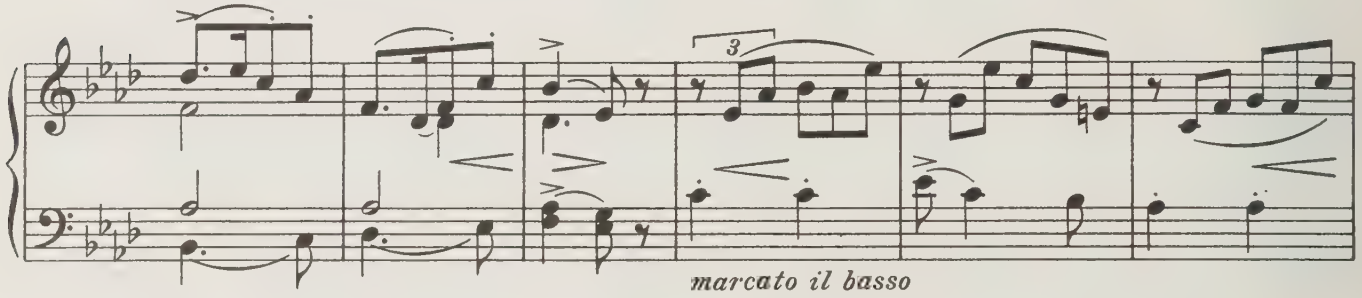
3
marcato il basso

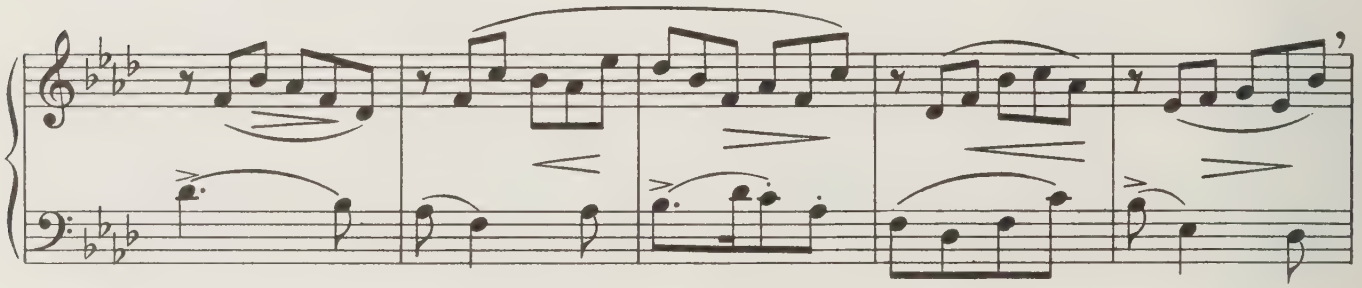

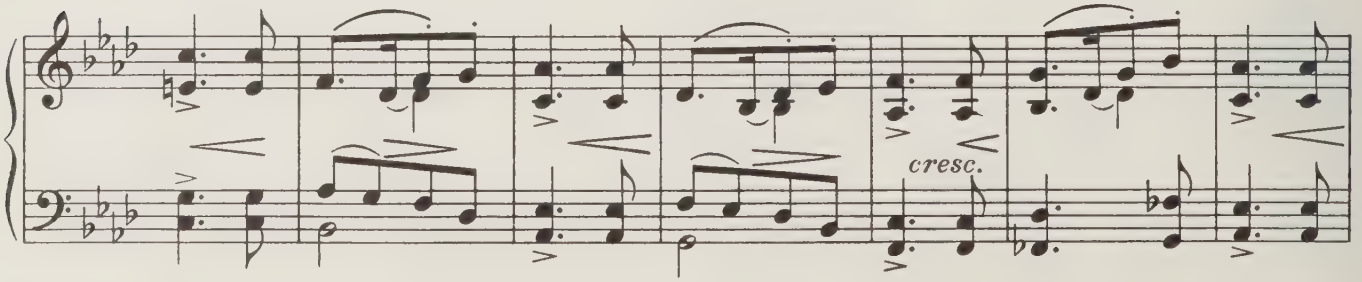
cresc.

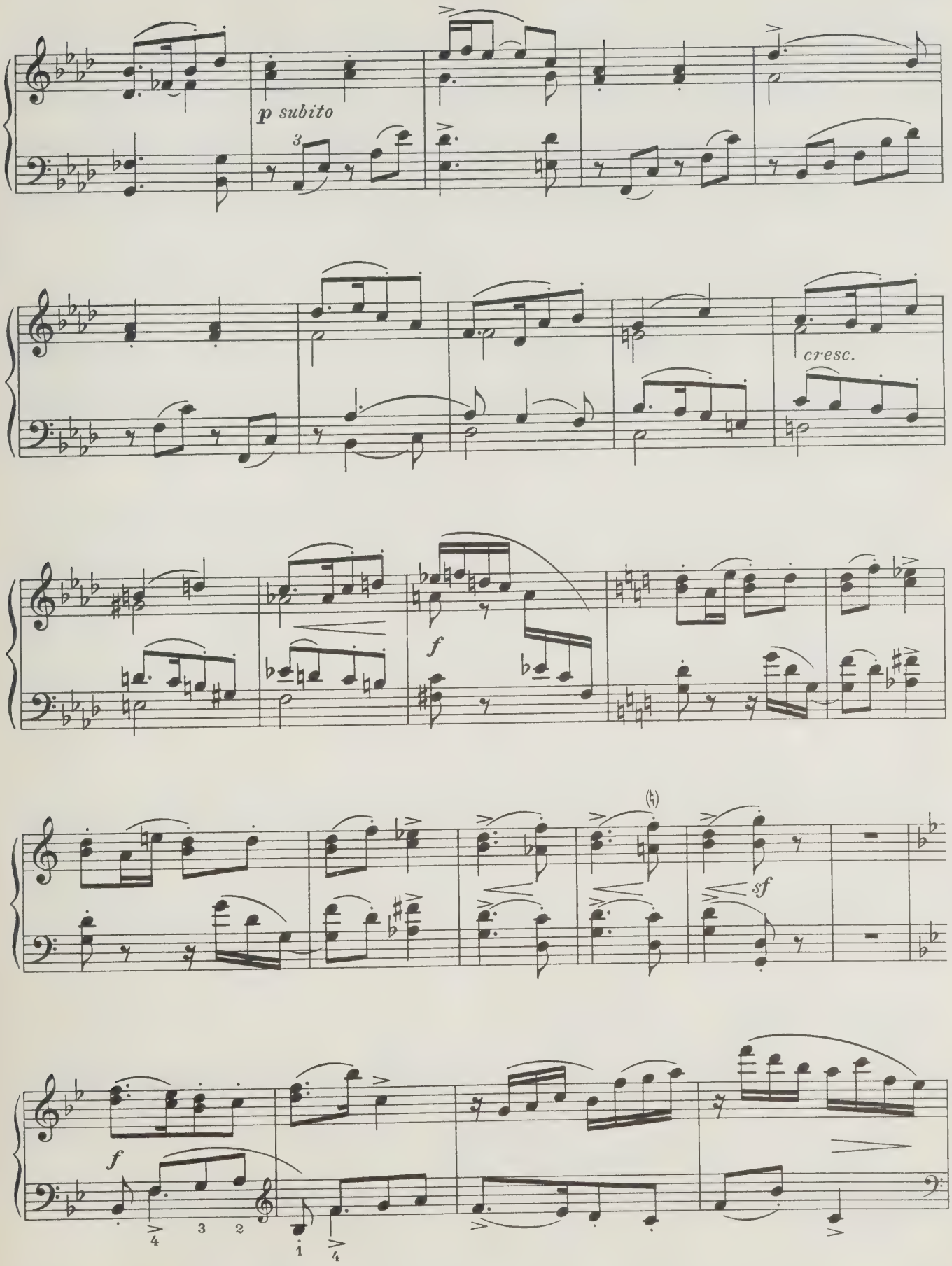
p subito
cresc.
f
sf
f

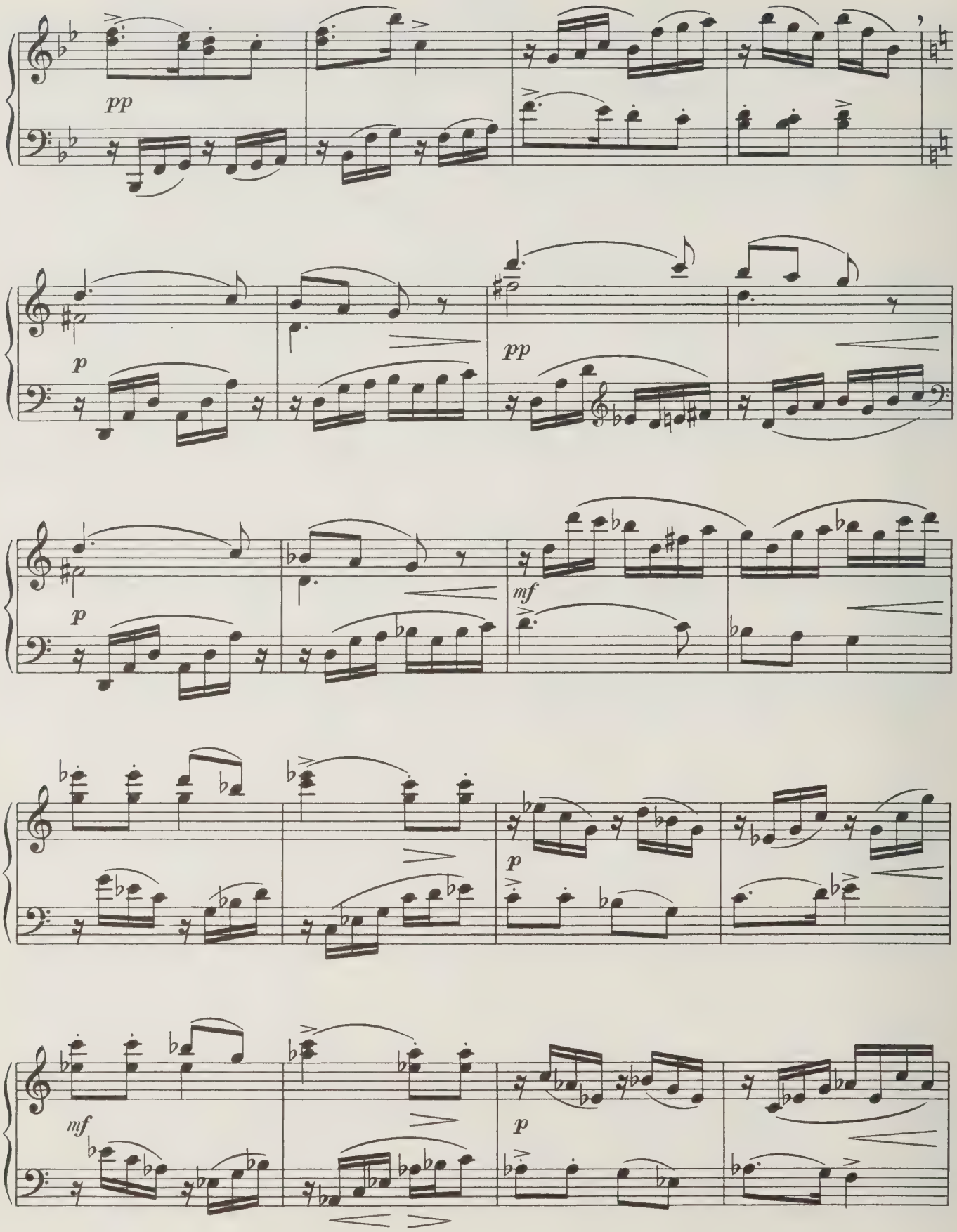
pp
p
pp
p
mf
p
mf
p

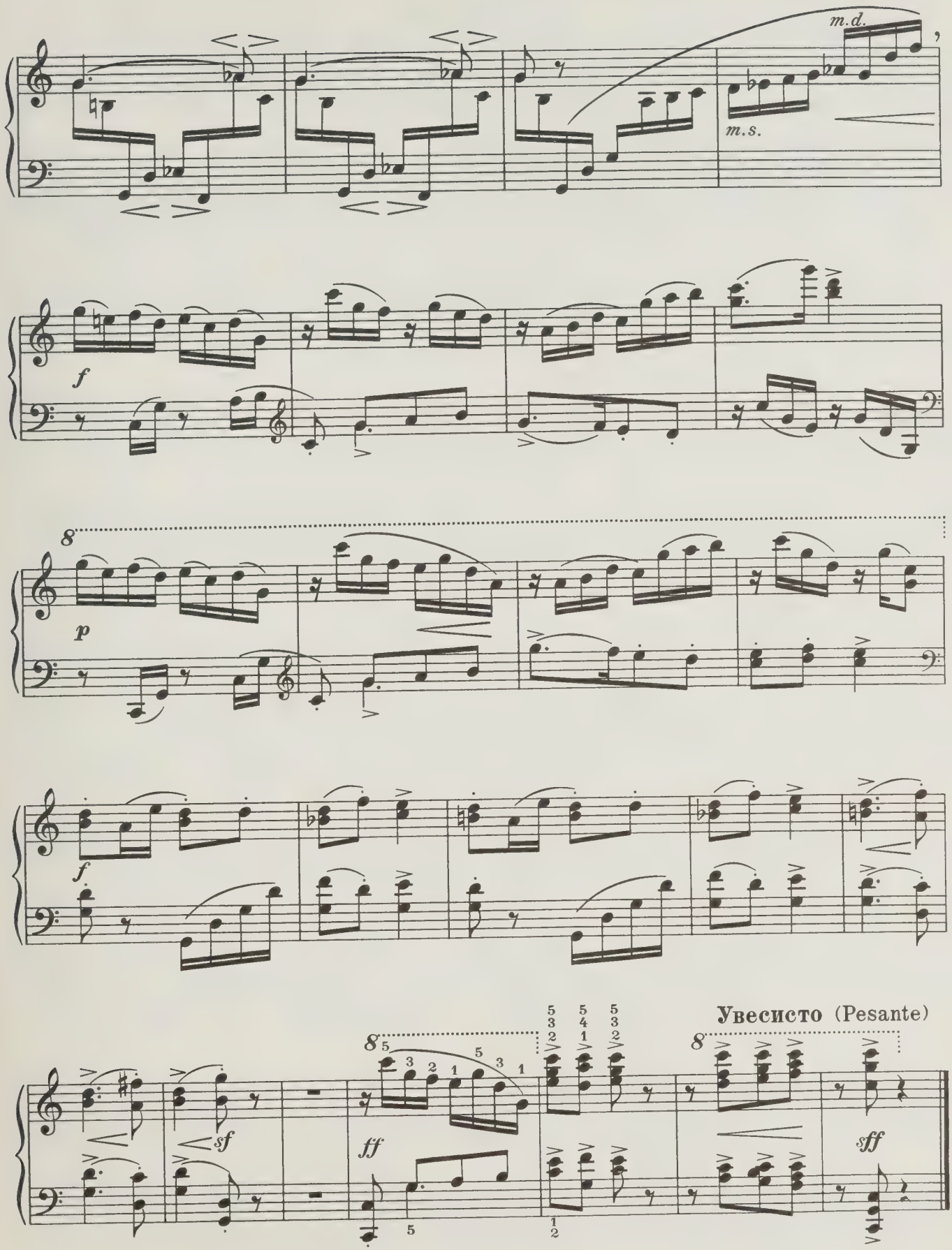
m.d.
m.s.
f
p
f
sf
ff
Увесисто (Pesante)
sff

СОНАТА

(средней трудности)

I

БАРКАРОЛА-СОНАТИНА

Соч. 83 (1949 г.)

В умеренном движении (Allegretto)

p

Несколько горячее (poco animando)

cresc.

Успокаиваясь (Calando)

rit.

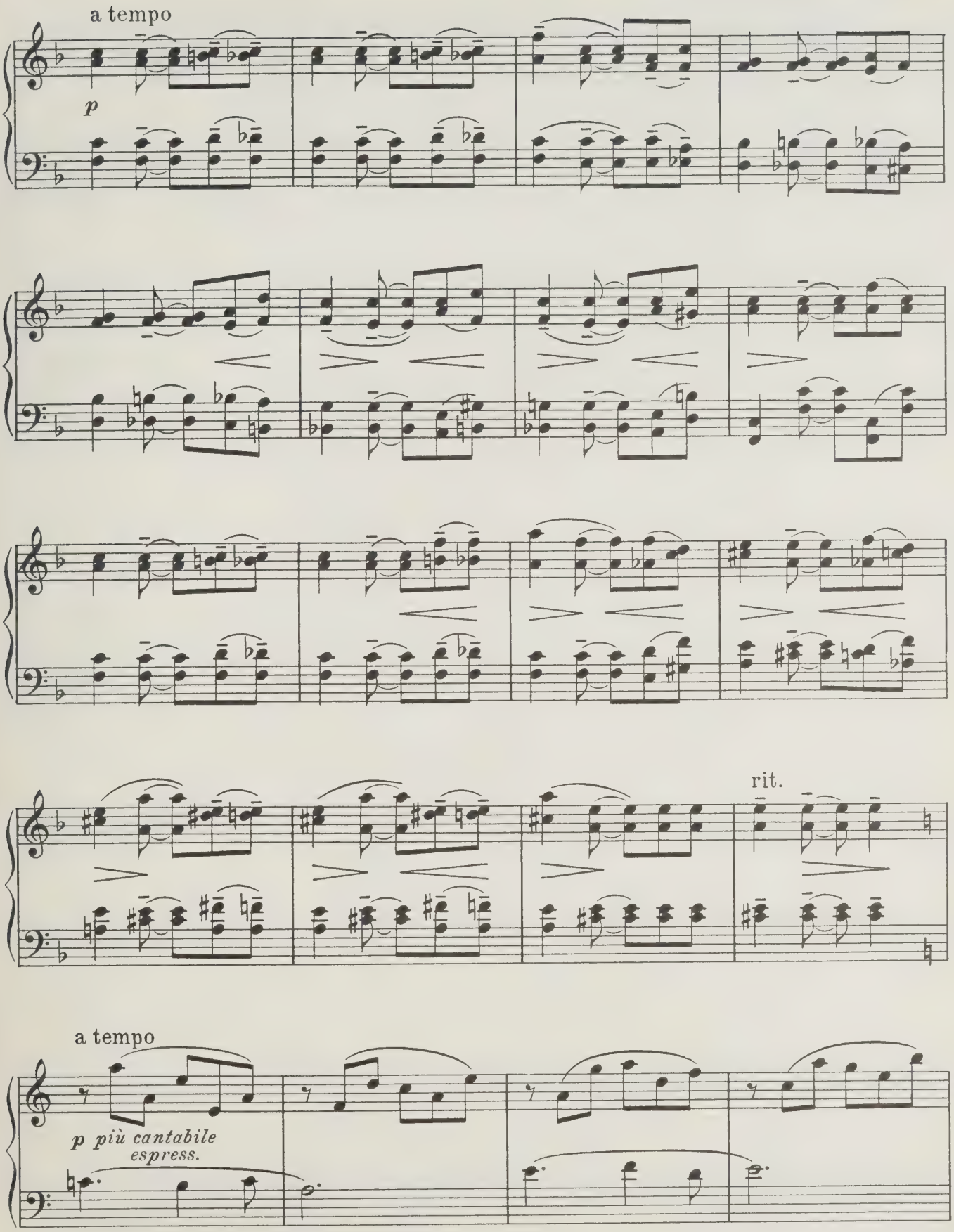
a tempo
p
rit.
a tempo
p più cantabile
espress.

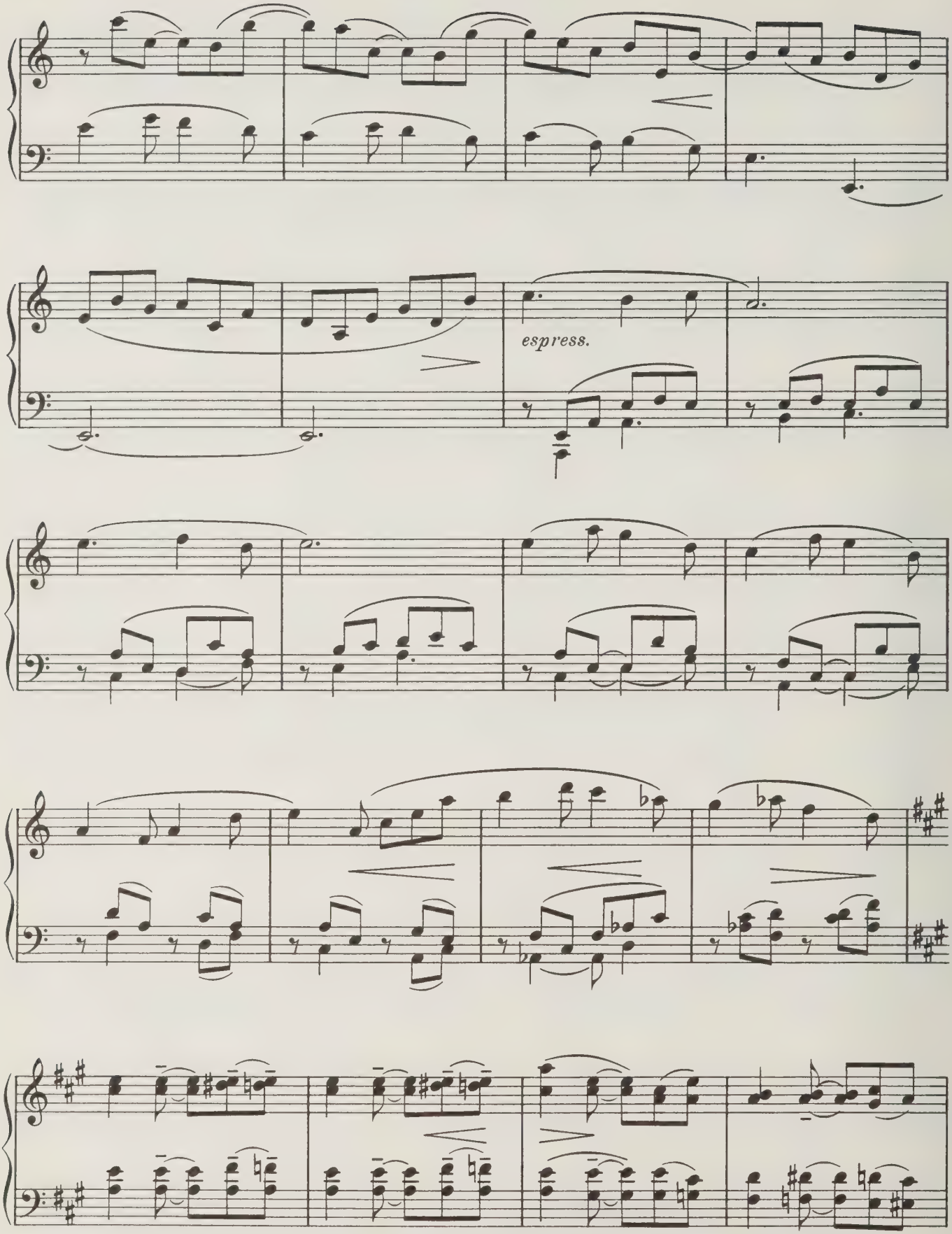
espress.

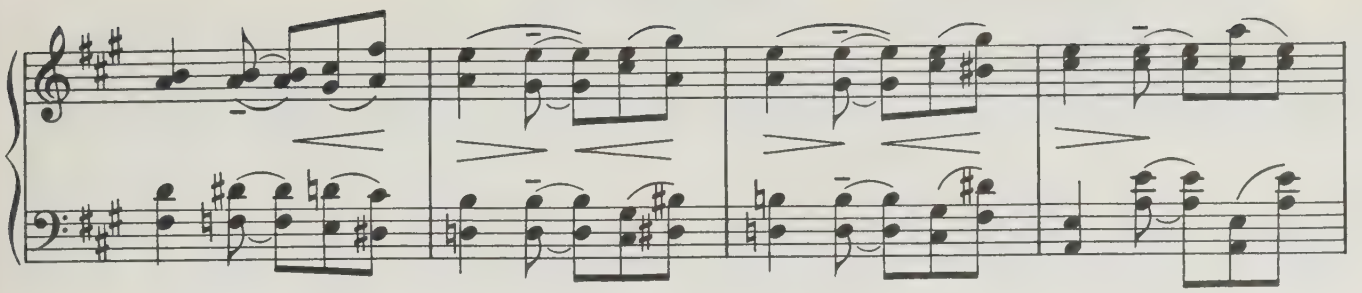

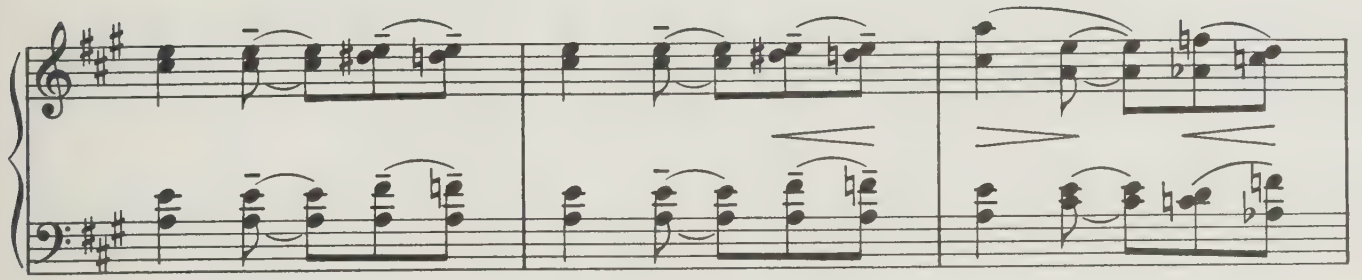

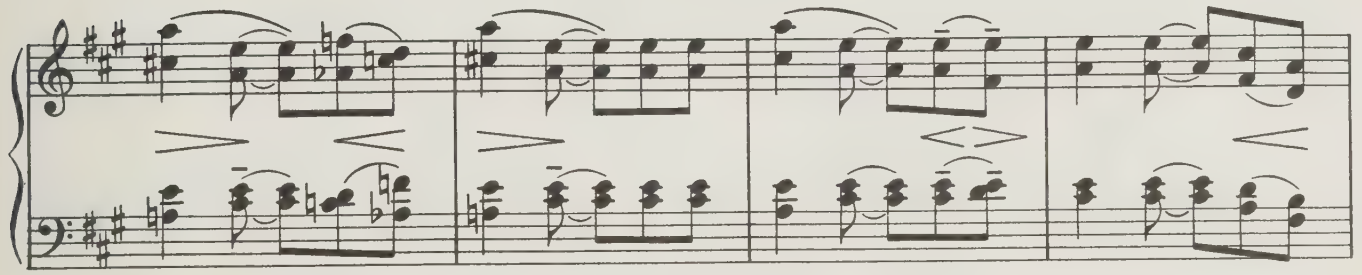

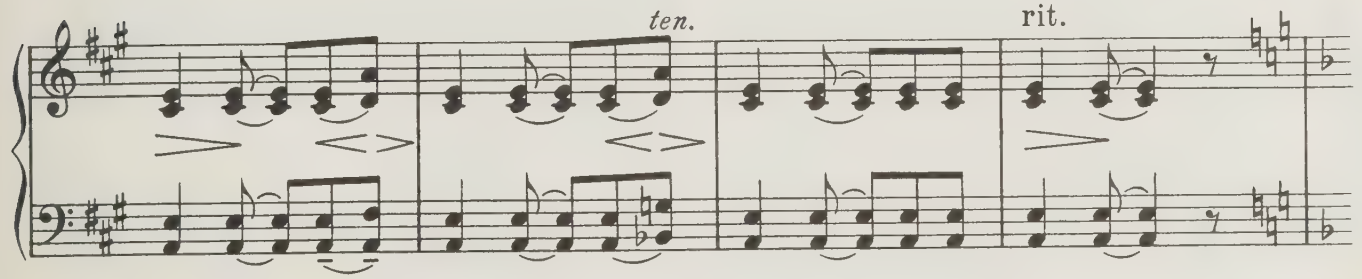

Начальное движение (Tempo I)

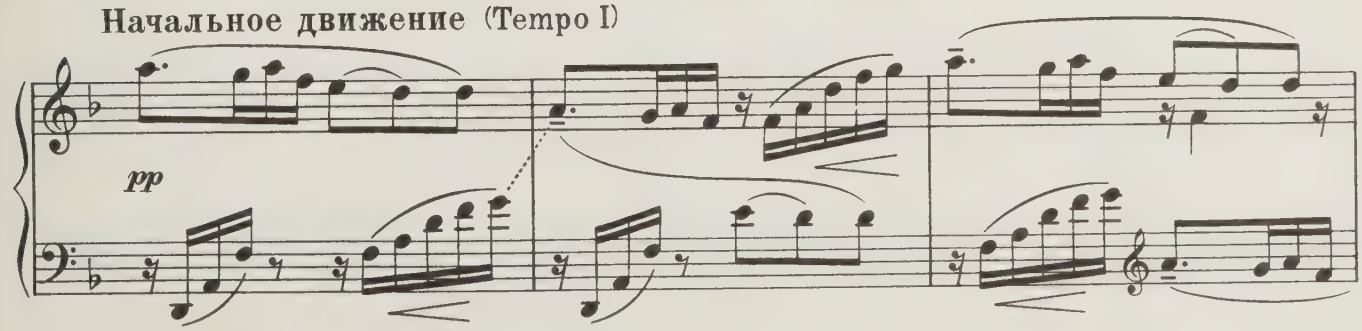

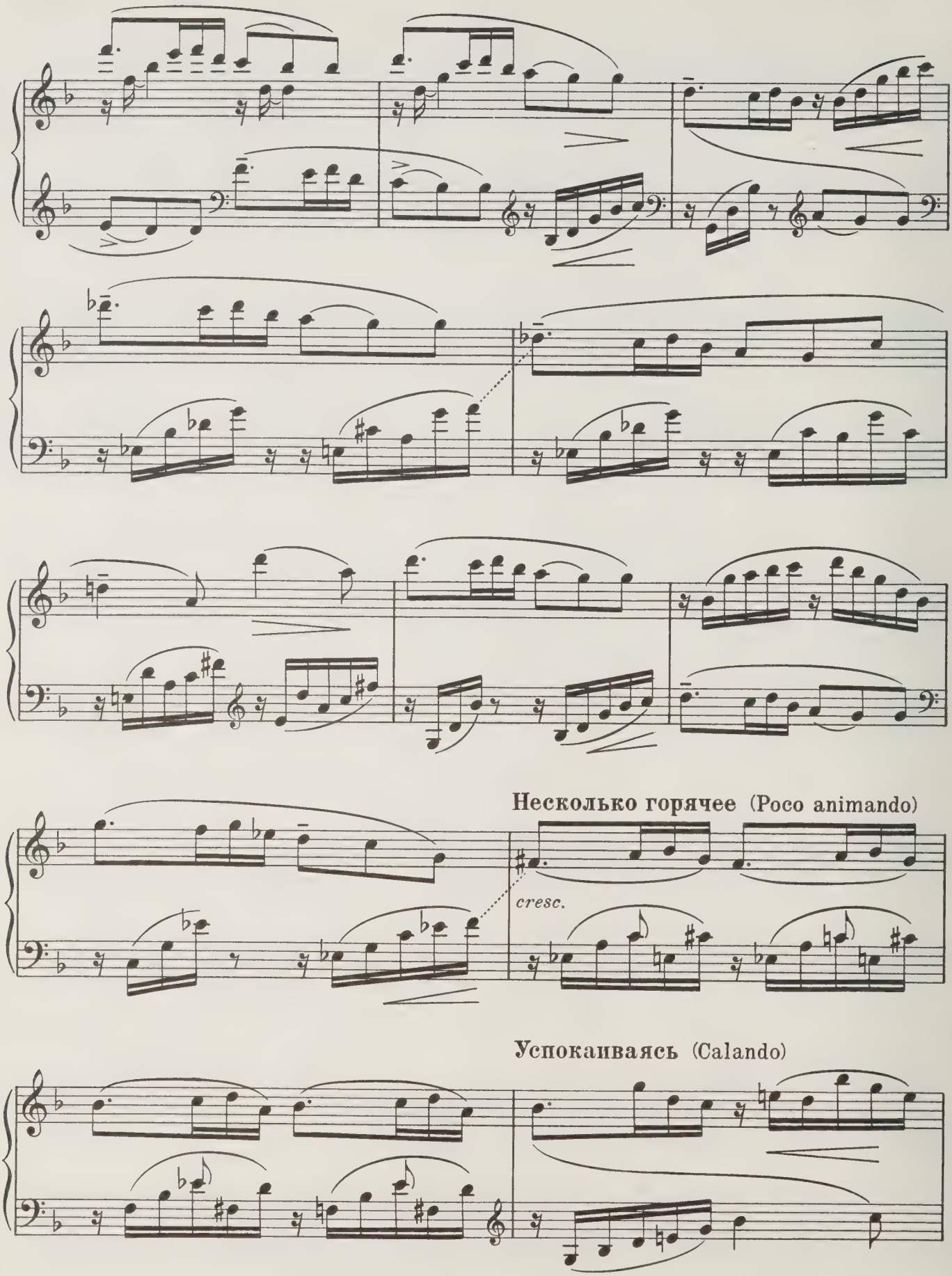
Несколько горячее (Poco animando)
cresc.
Успокаиваясь (Calando)

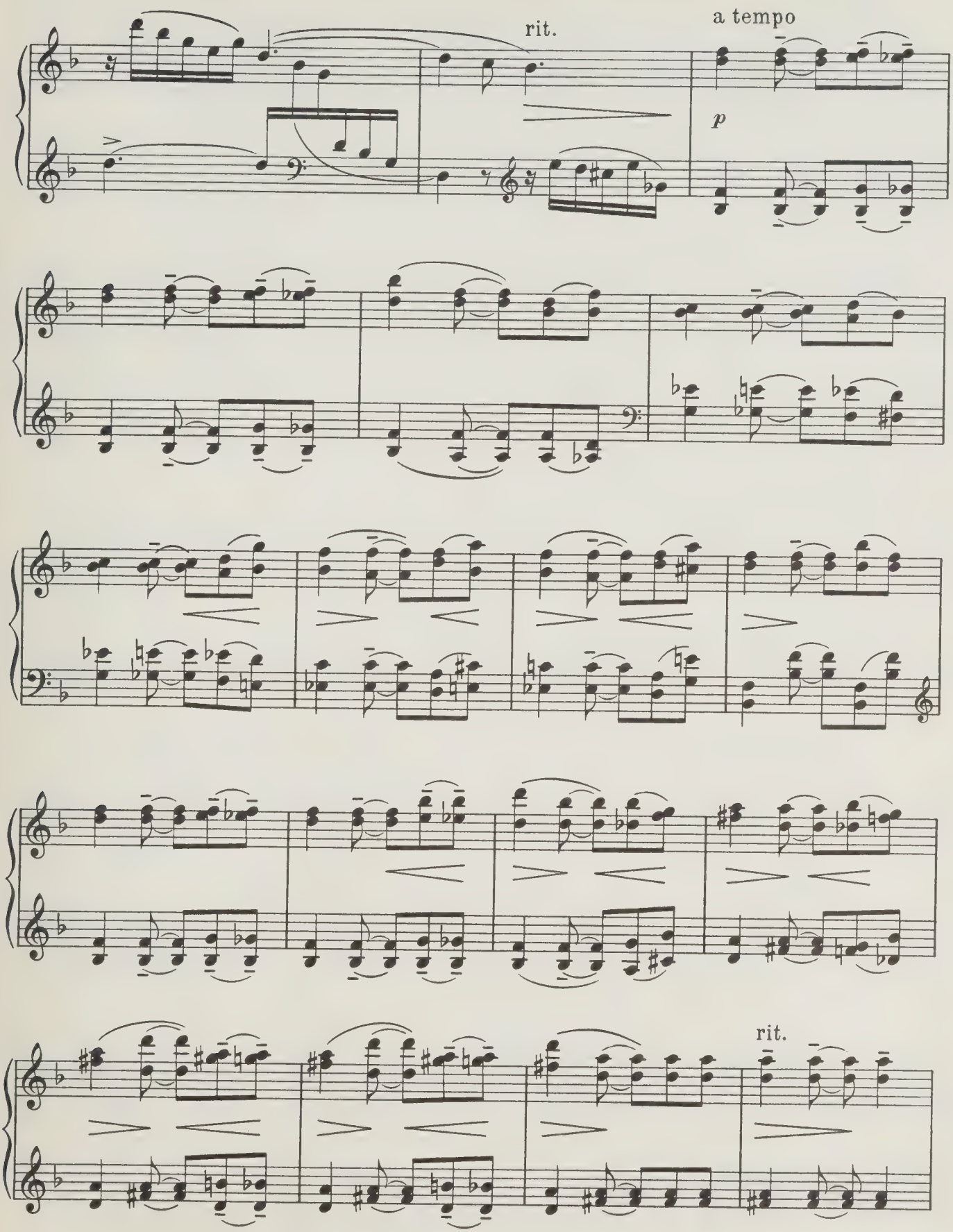
rit.
a tempo
p
rit.

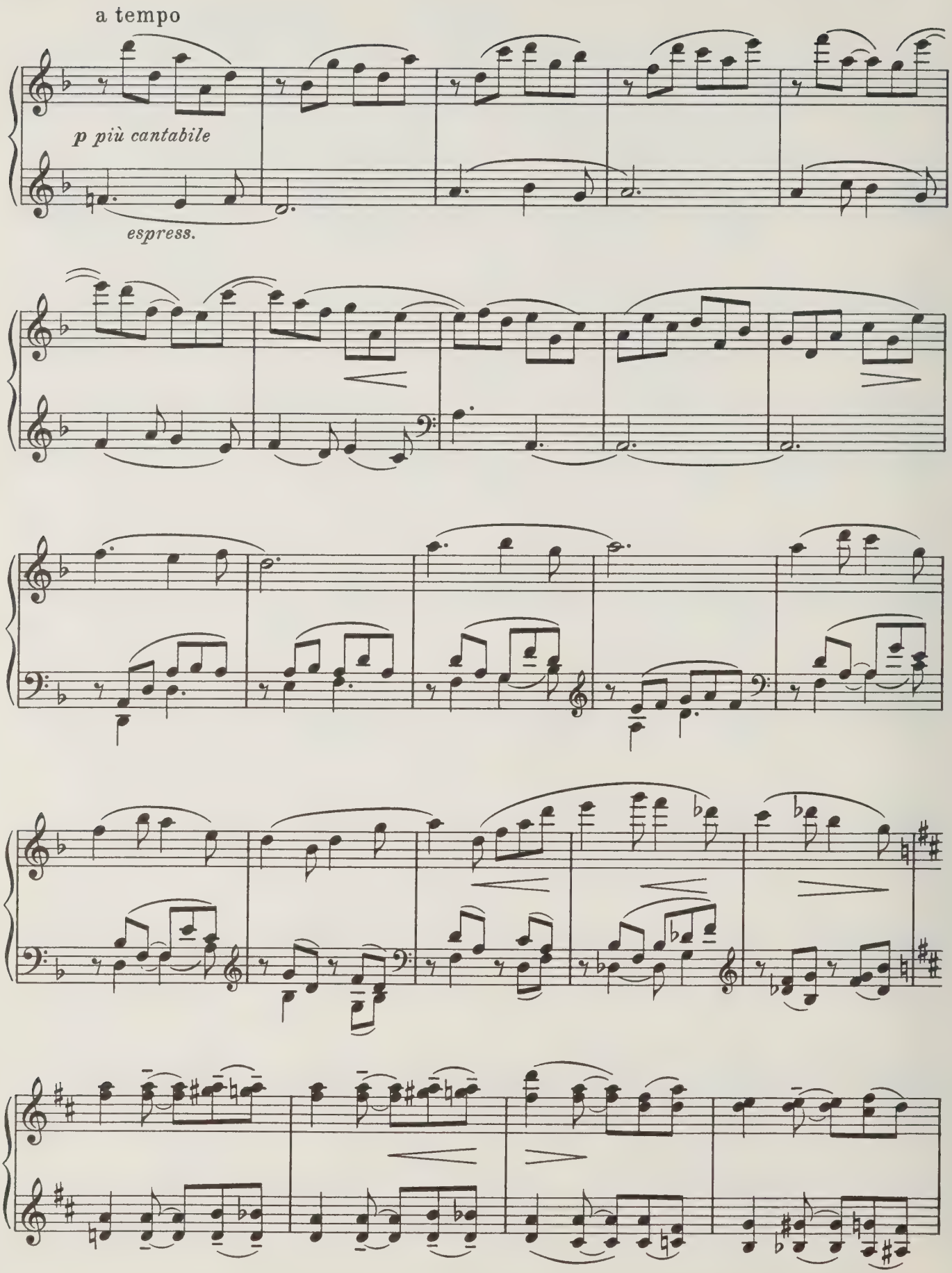
a tempo
p più cantabile
espress.

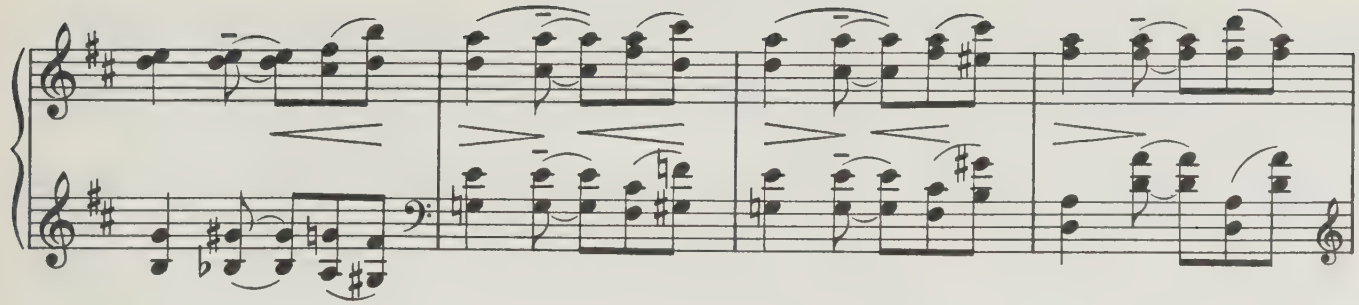

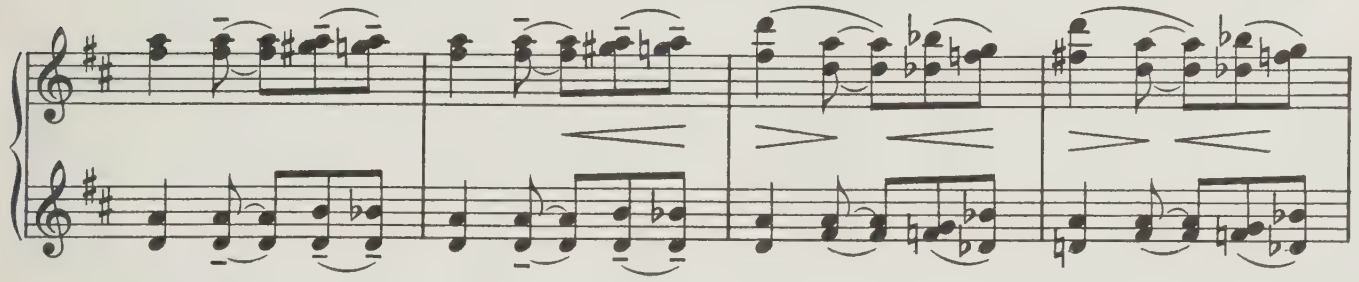

Спокойнее (Più tranquillo)

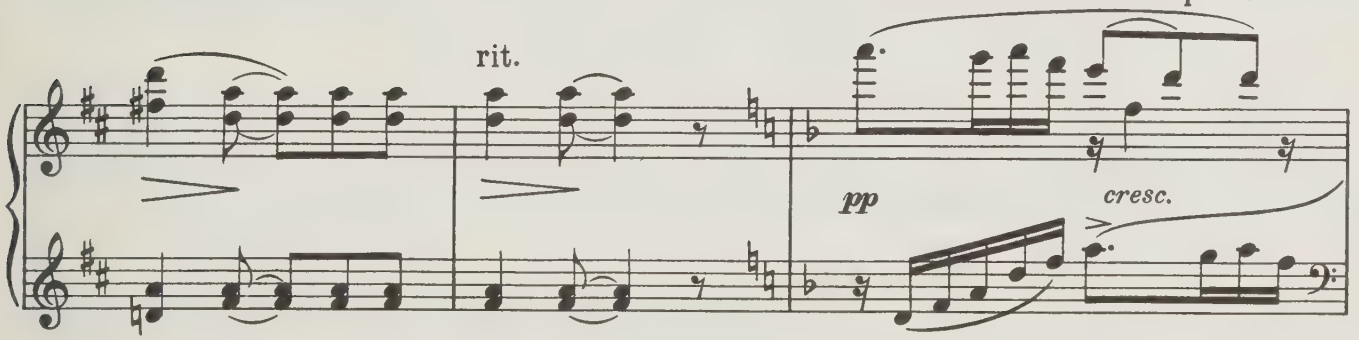

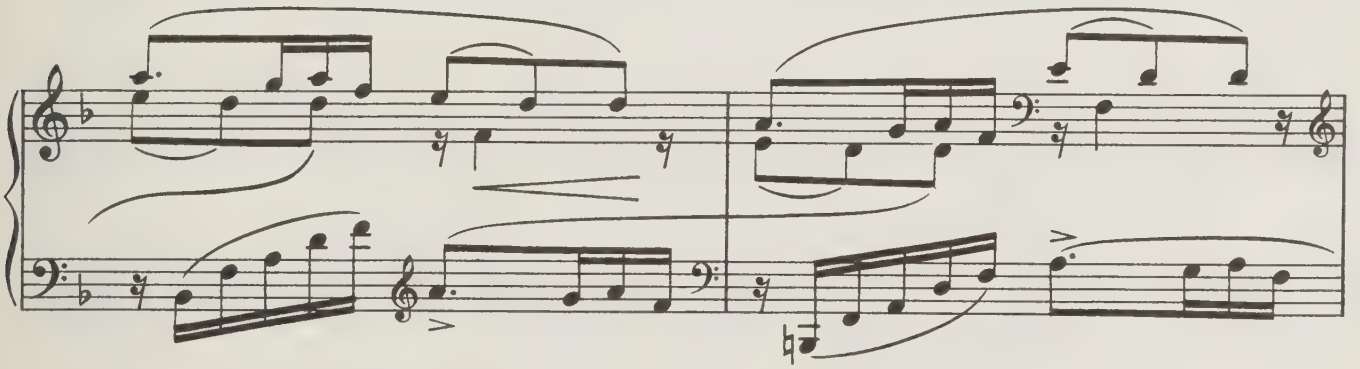

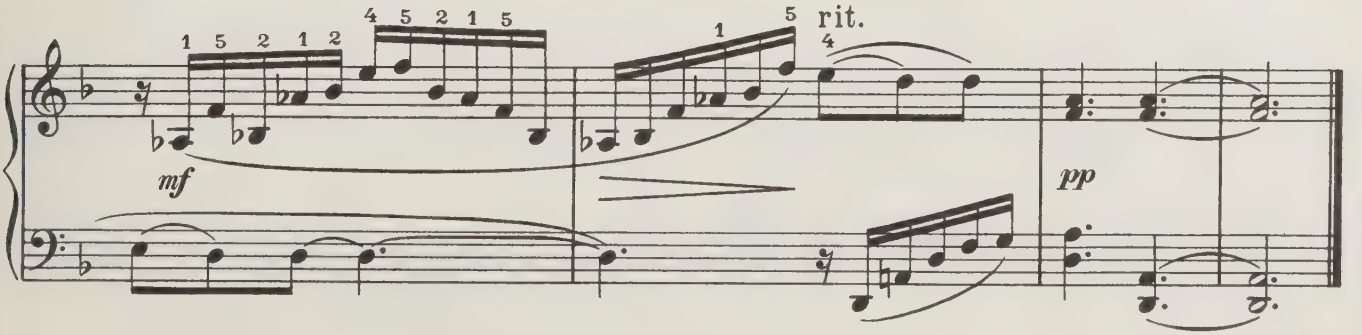

II
ПЕСНЯ - ИДИЛЛИЯ

Спокойно и очень напевно (Andante cantabile)

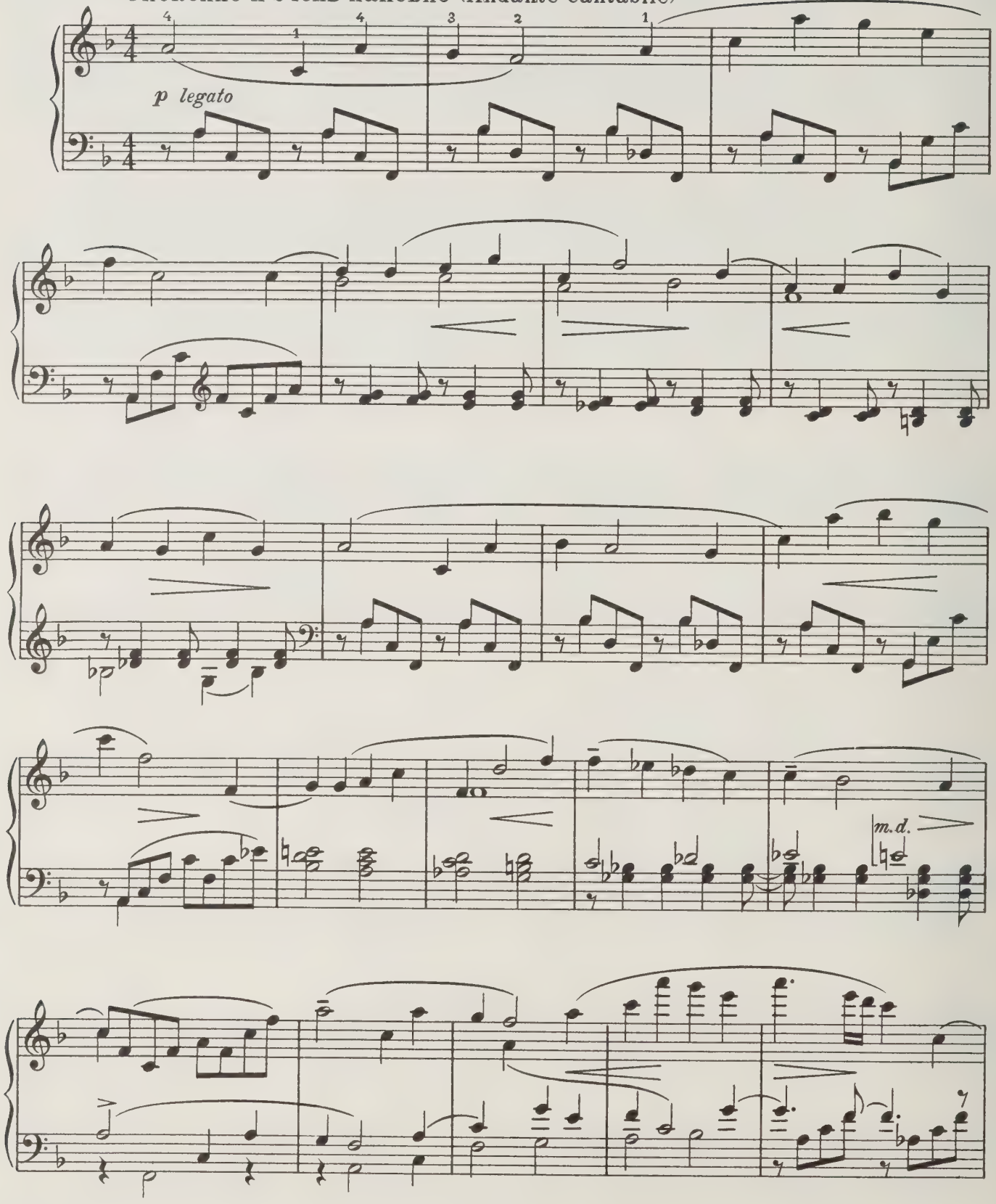

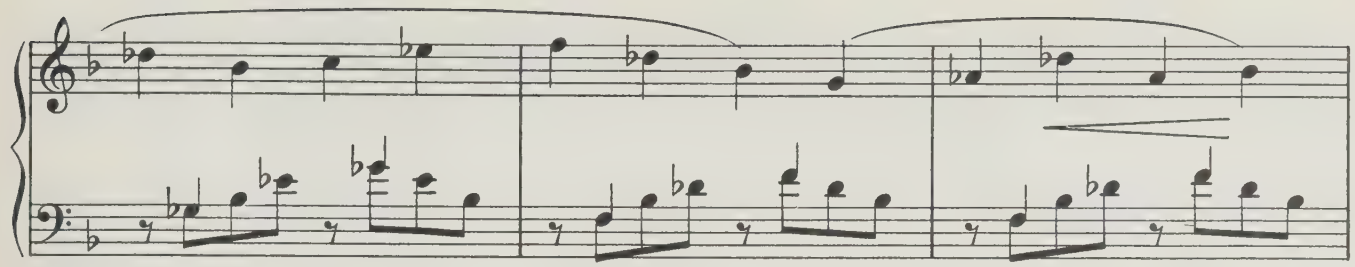

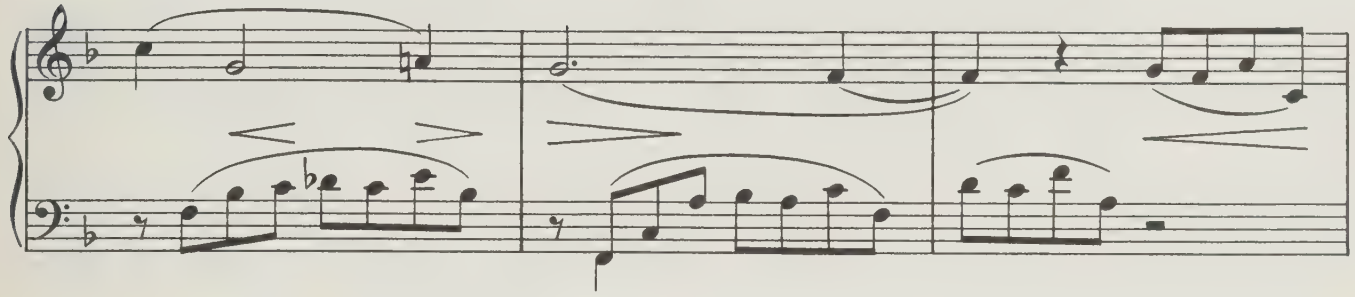

Тот же темп, не быстрый вальс (L'istesso tempo)

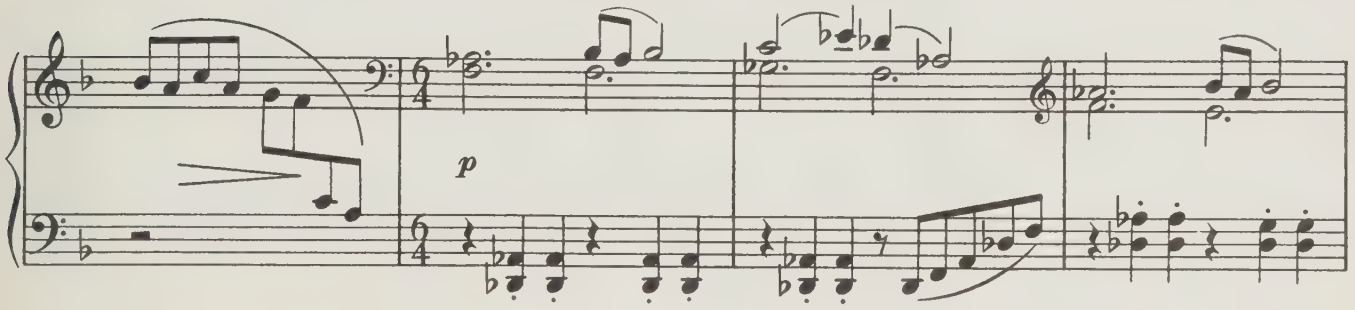

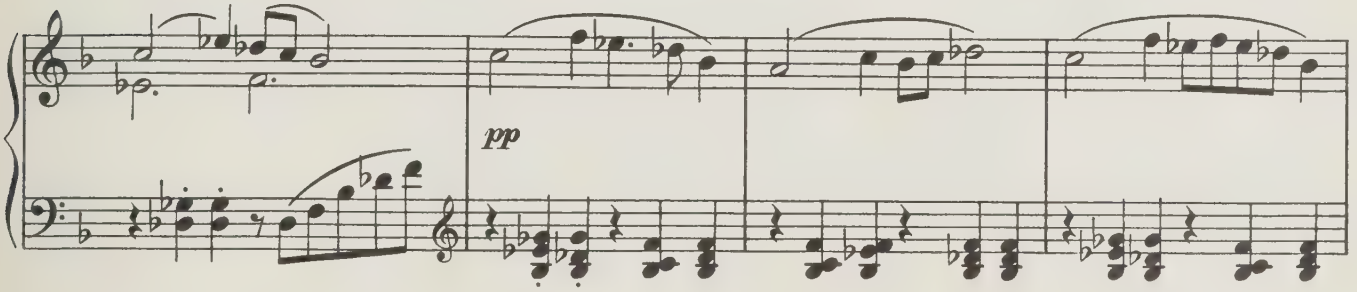

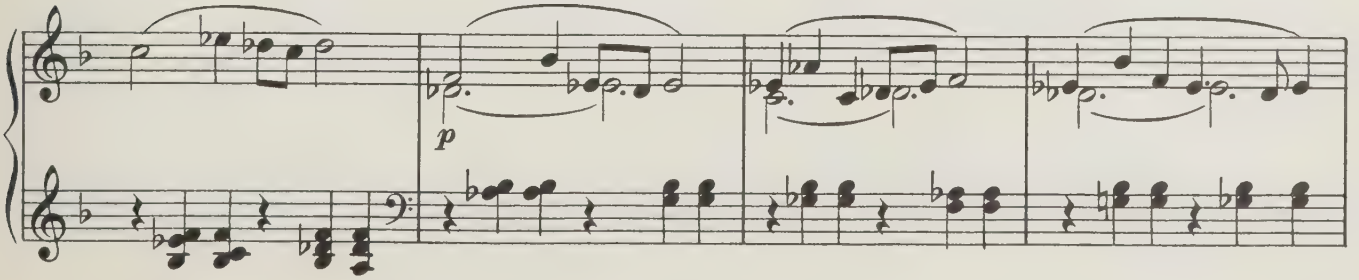

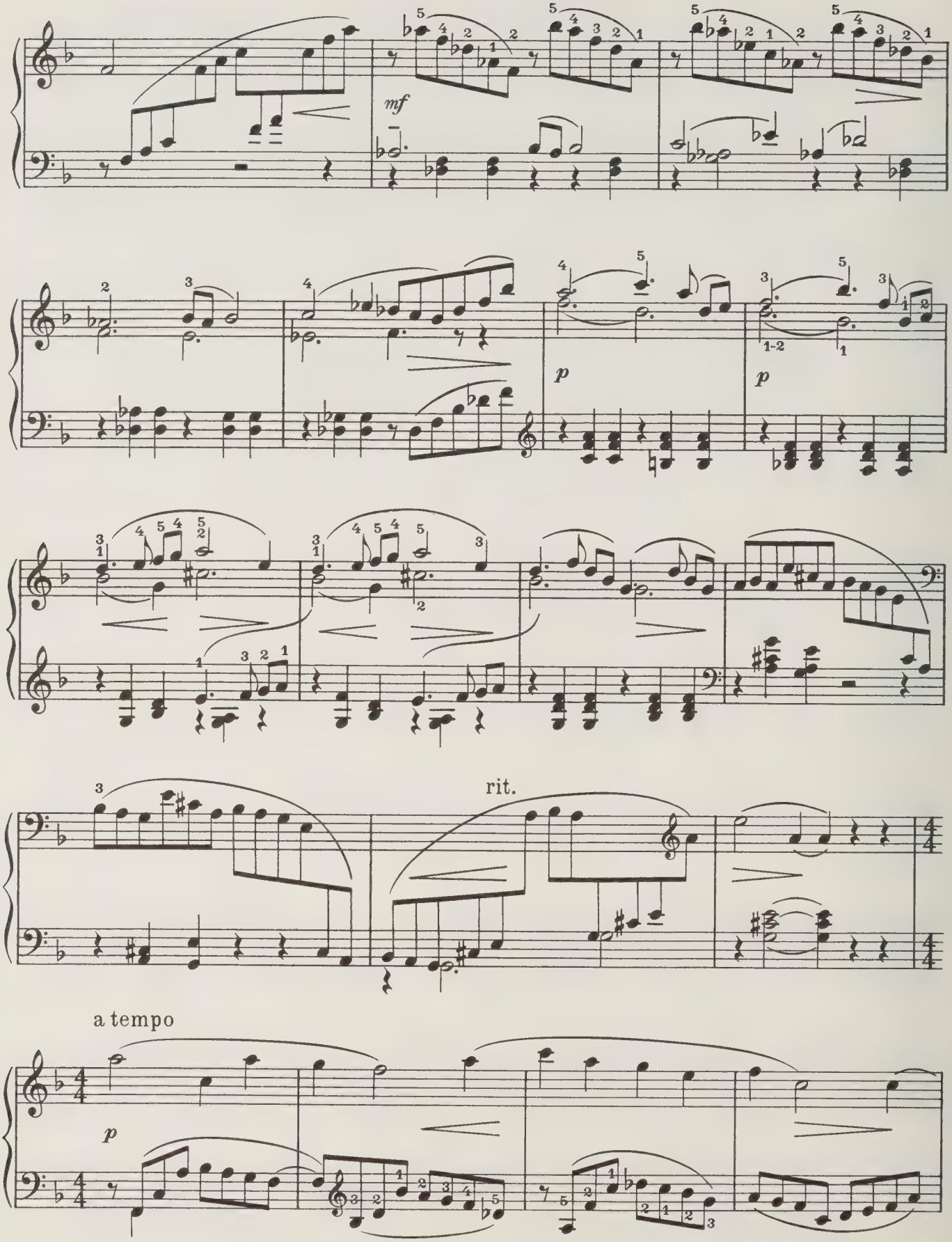
mf
p
p
rit.
a tempo
p

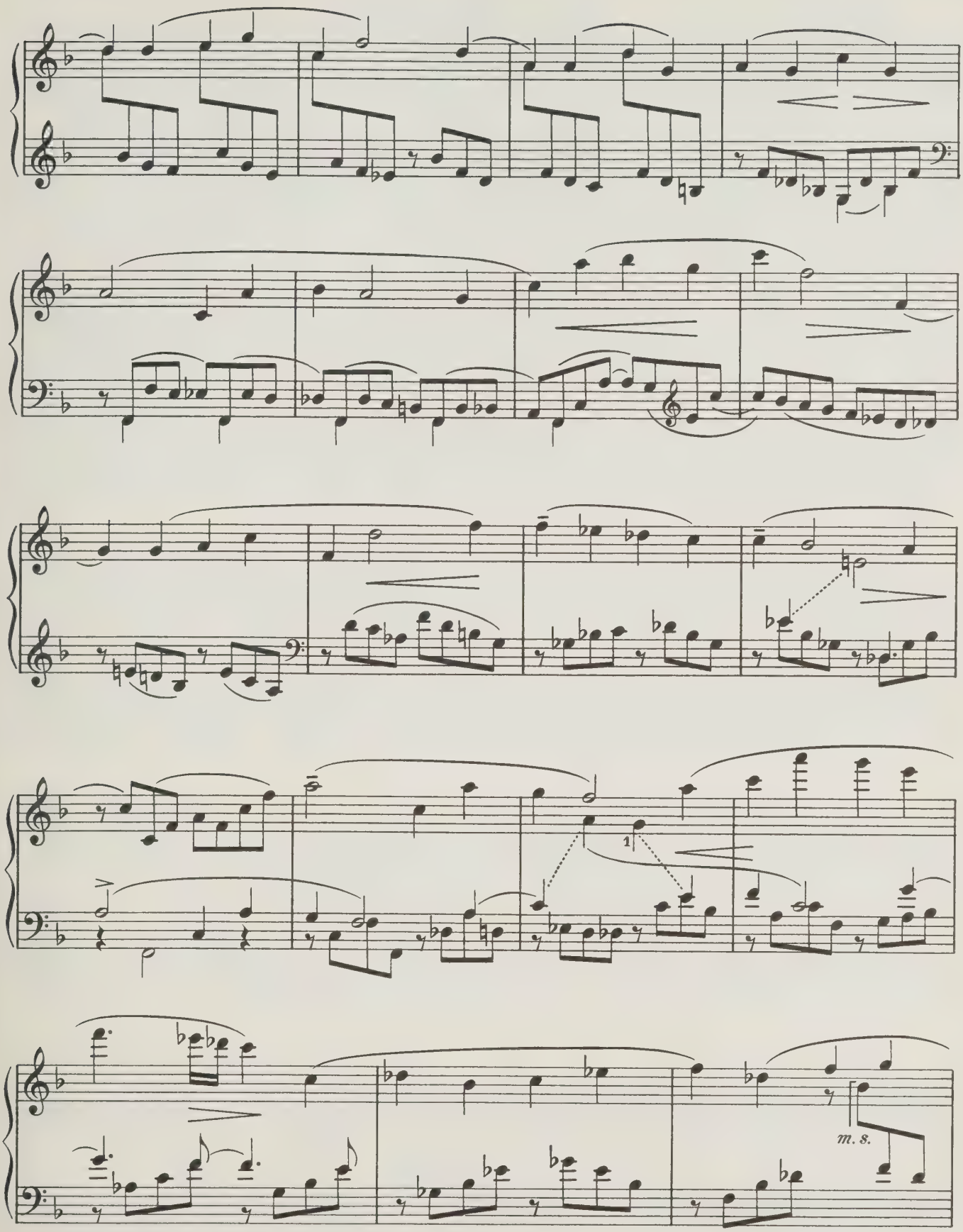
1
m. s.

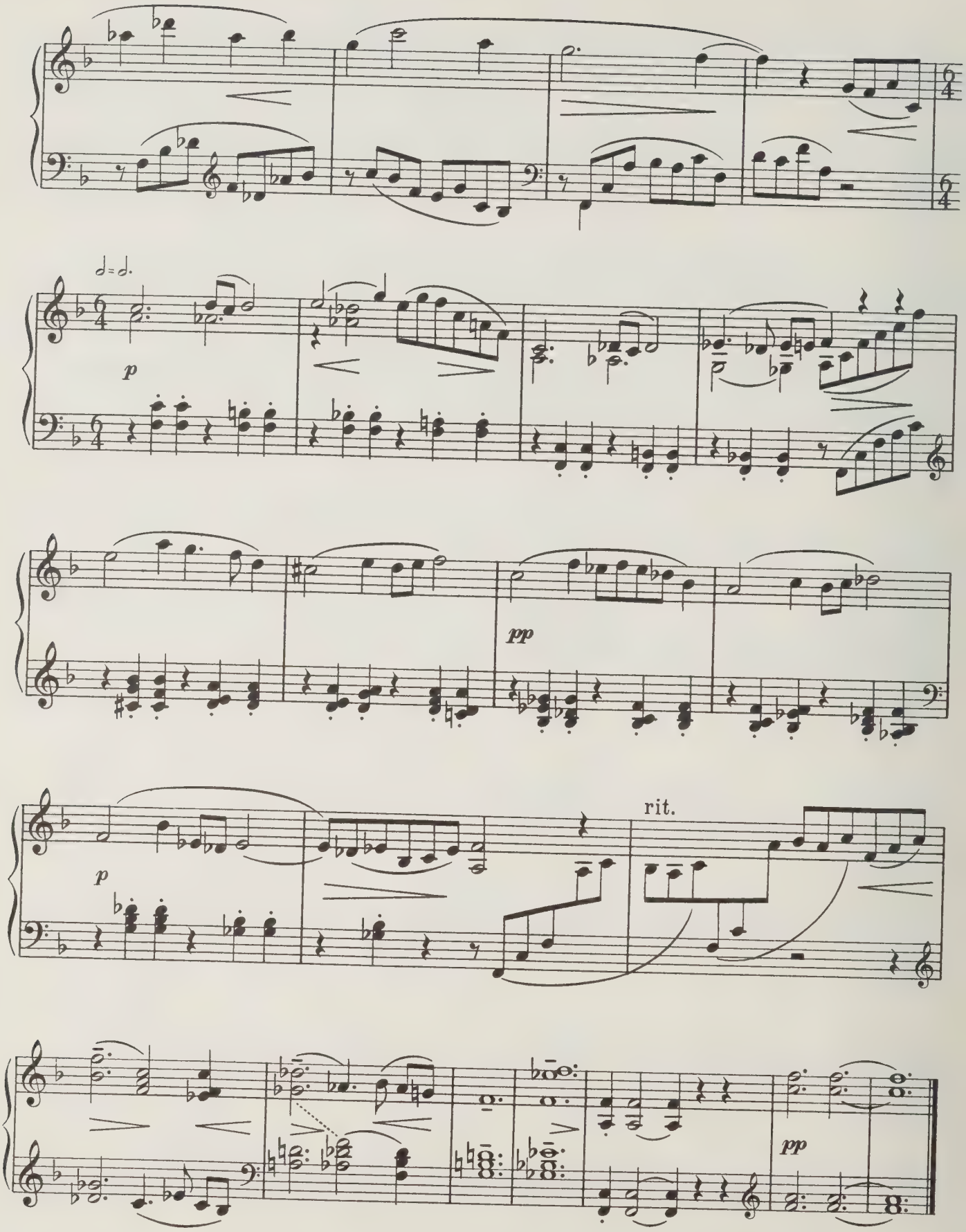
p
pp
p
rit.
pp

III
ХОРОВОД-РОНДО

Живо (Vivo)

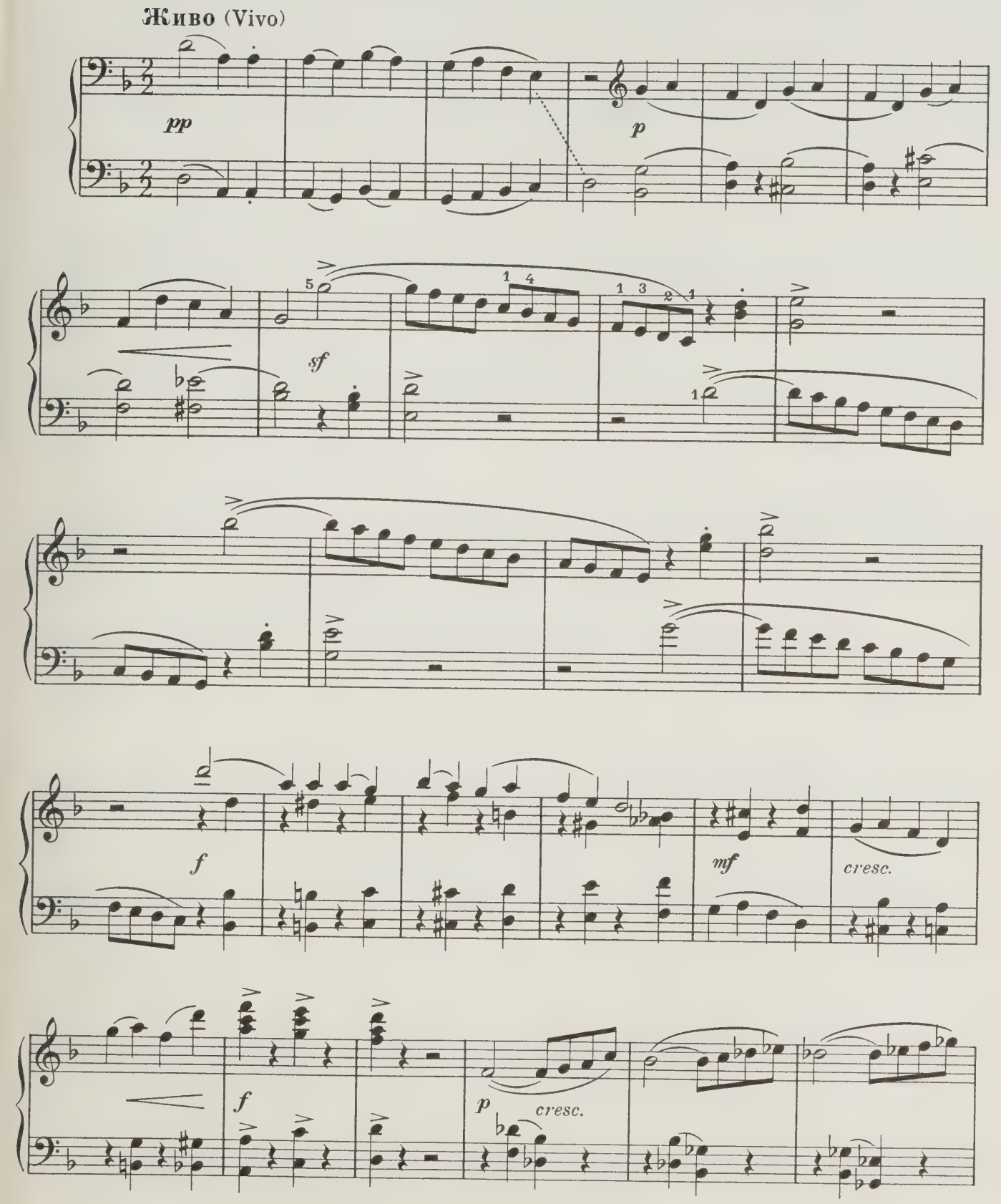

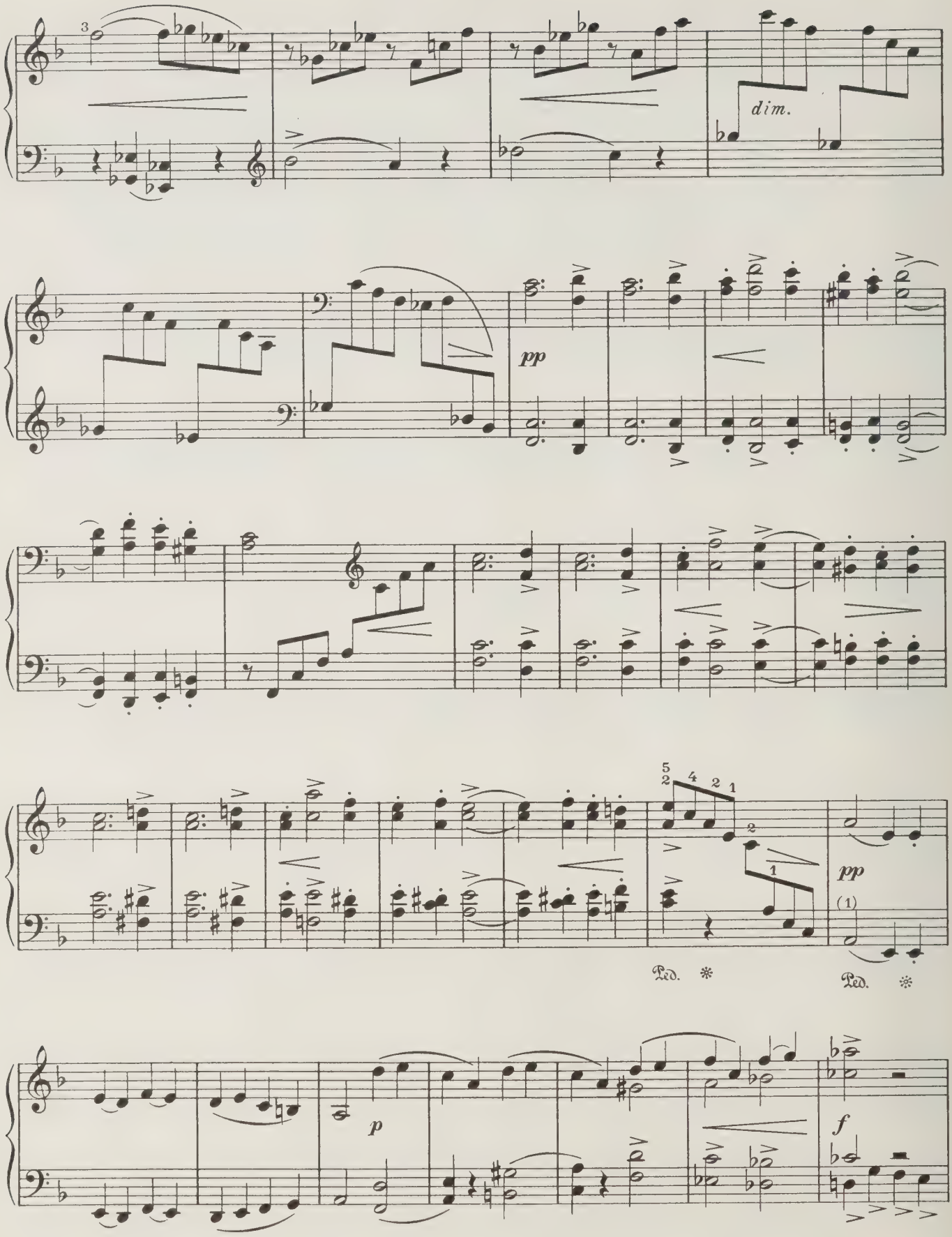
dim.
pp
pp
Ped.
Ped.
p
f

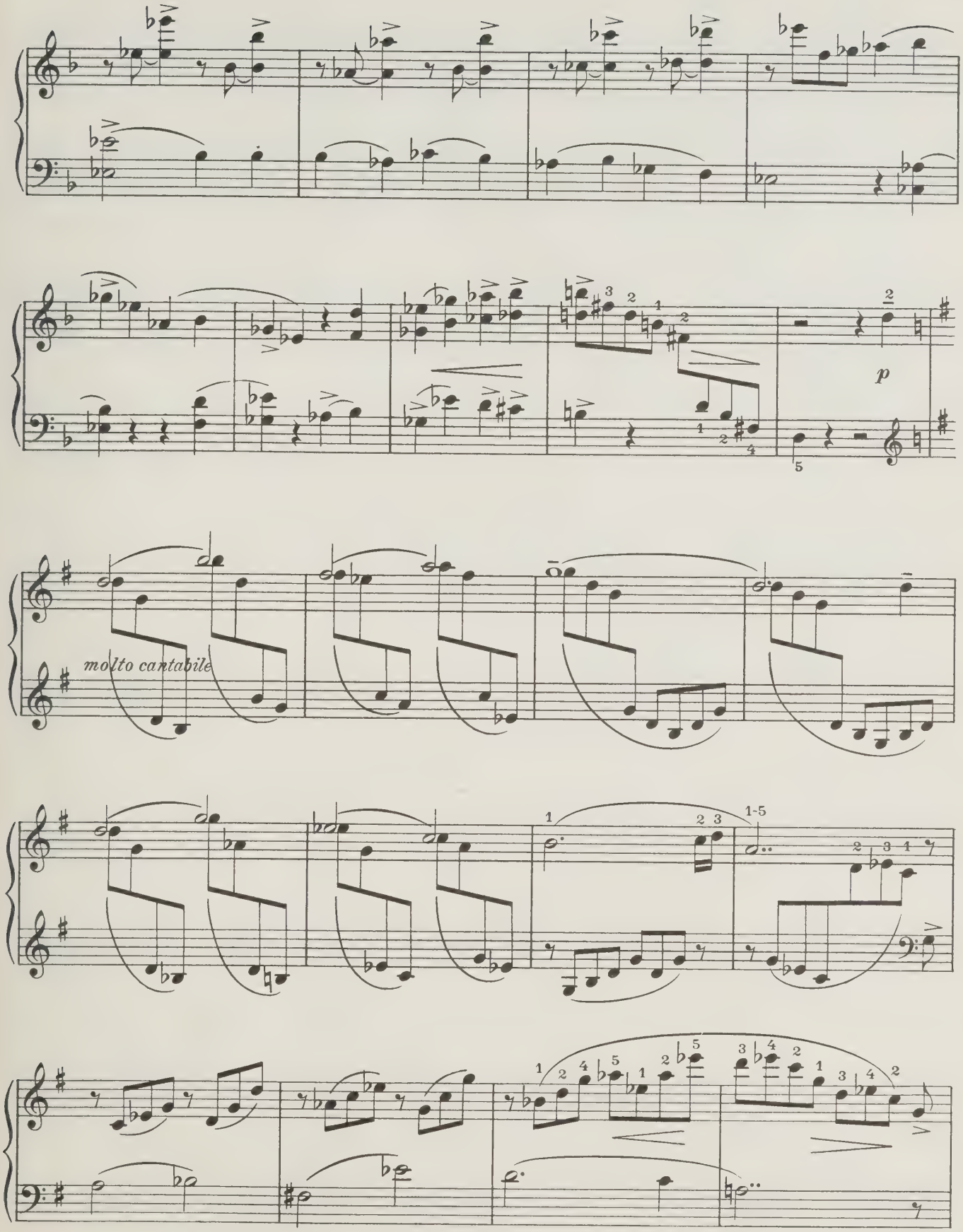
p
molto cantabile

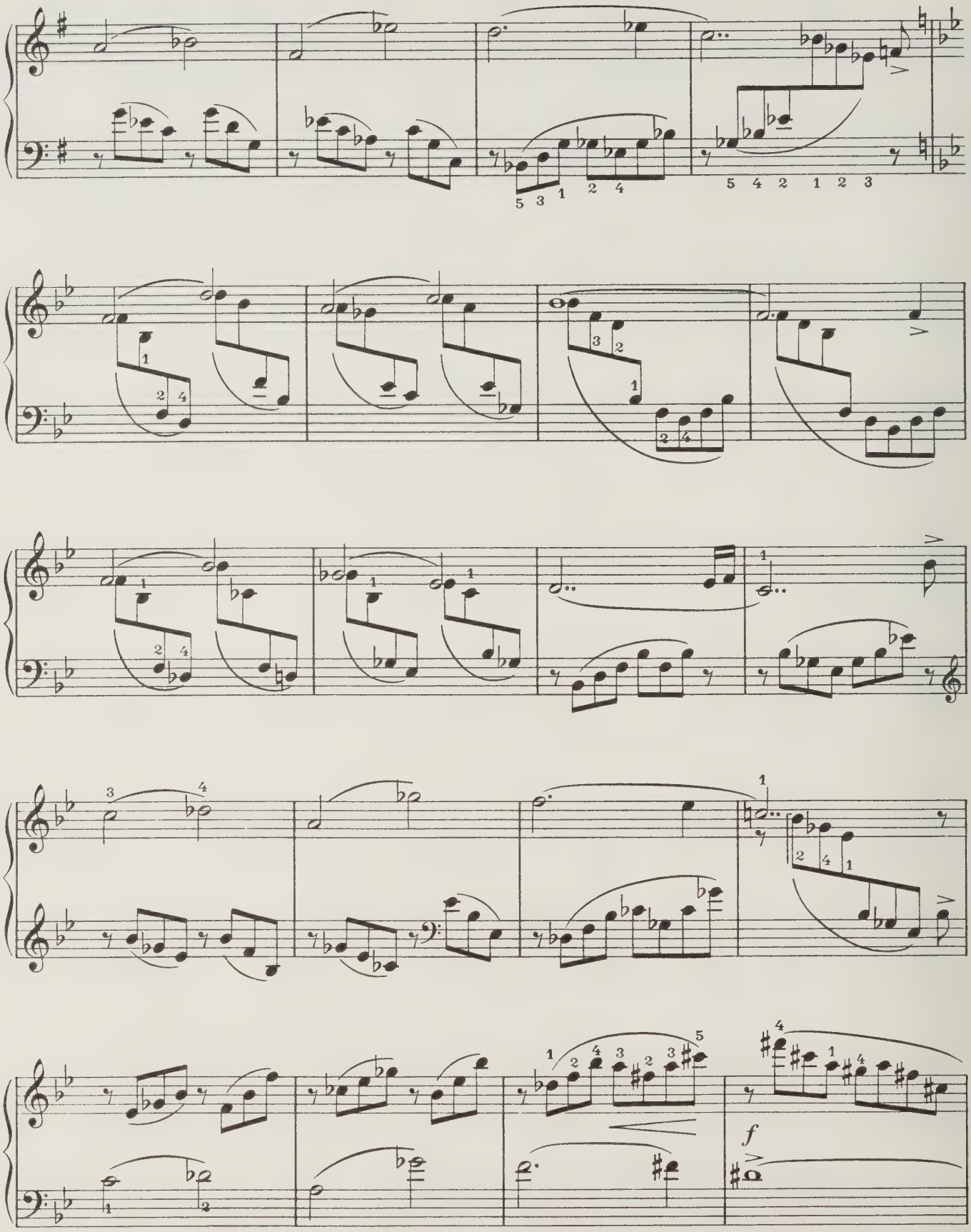
f

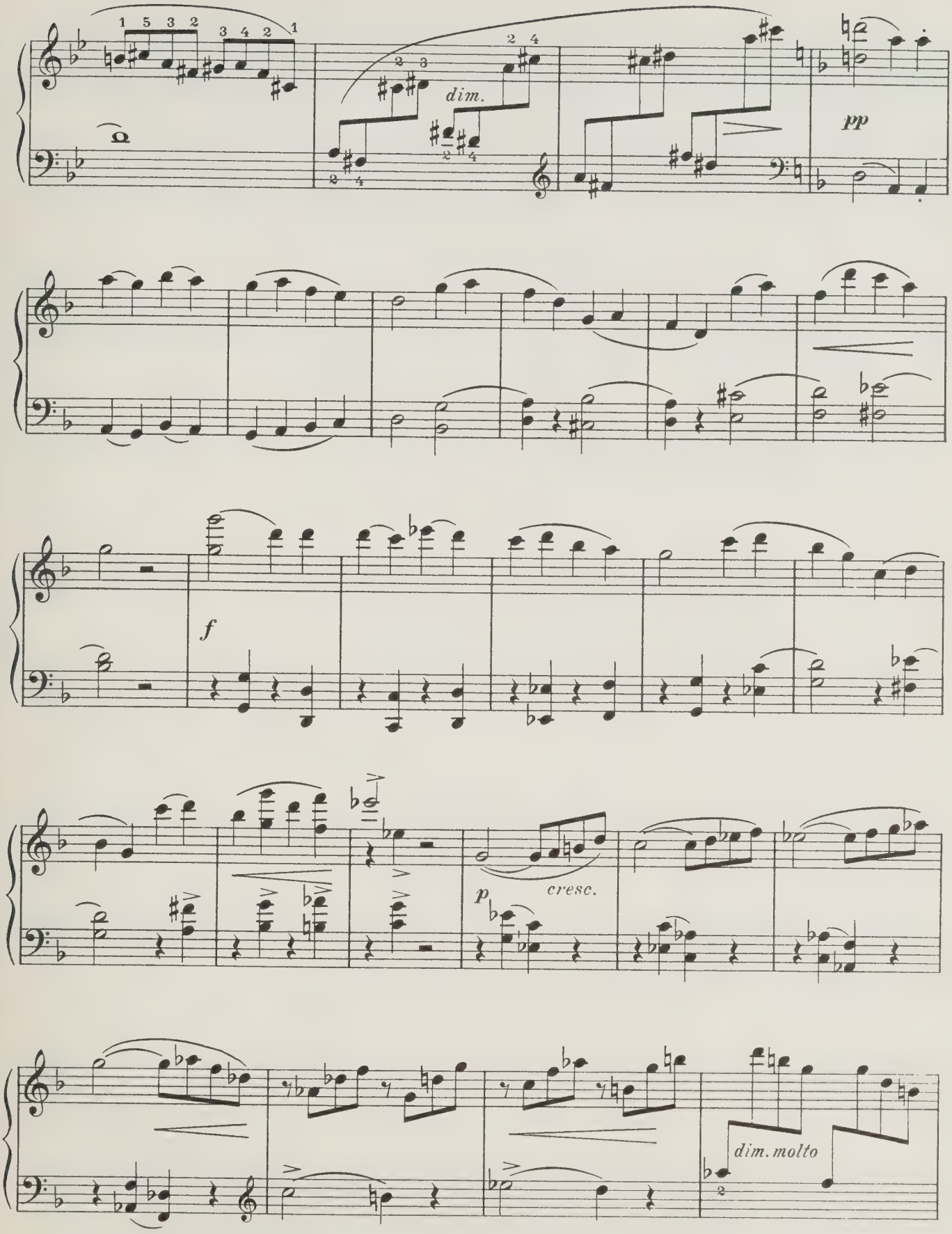
dim.
pp
f
p
cresc.
dim. molto

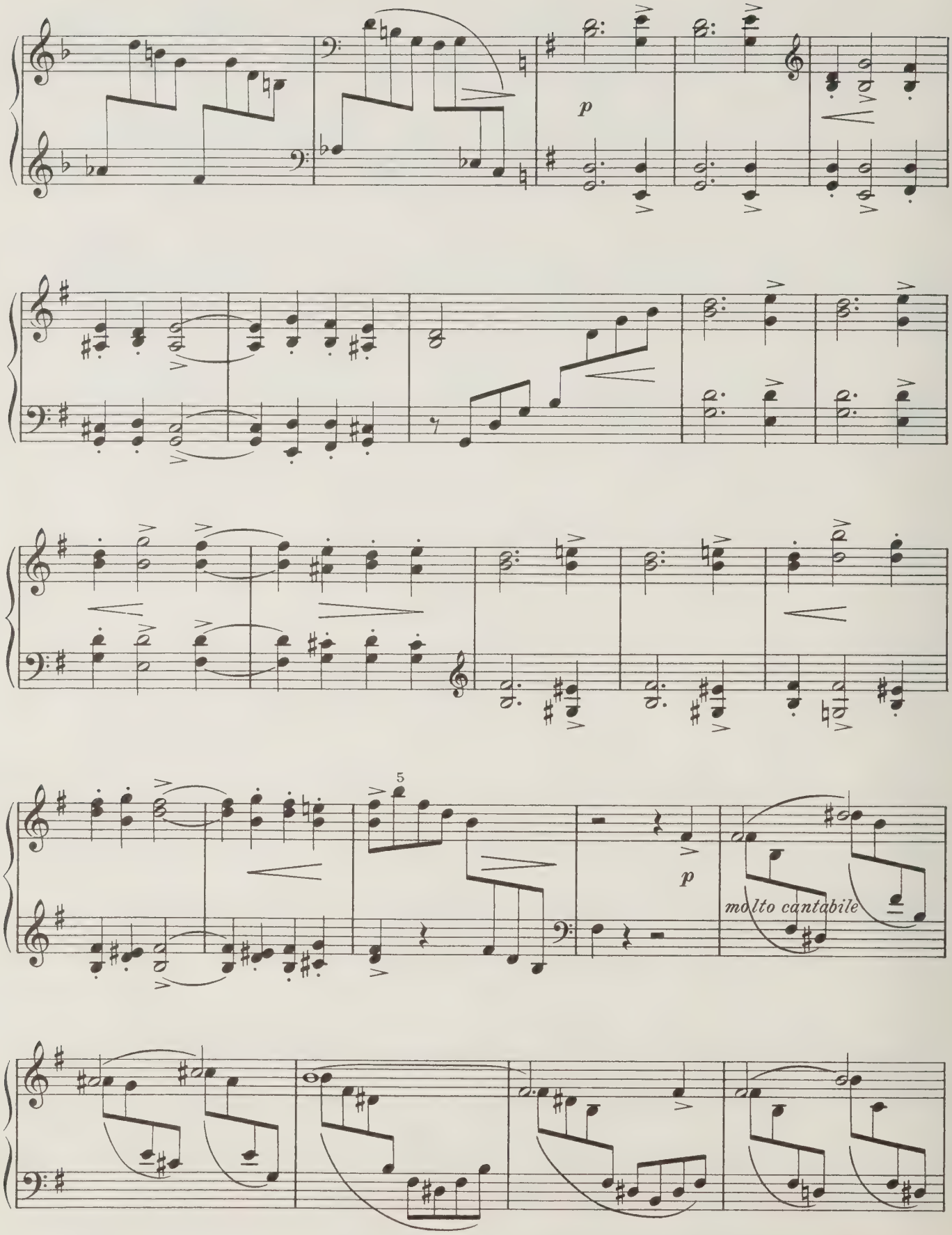
p
5
p
molto cantabile

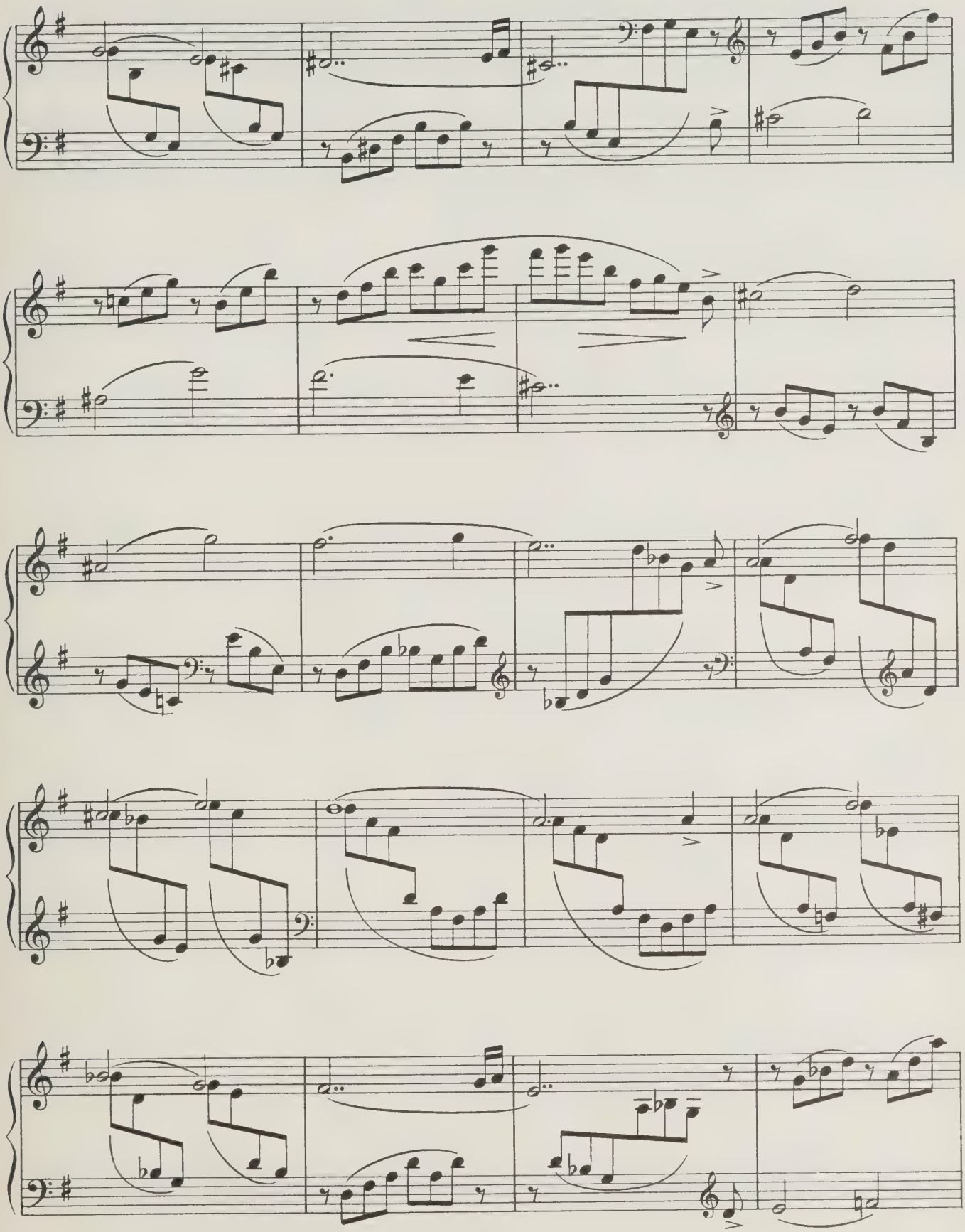

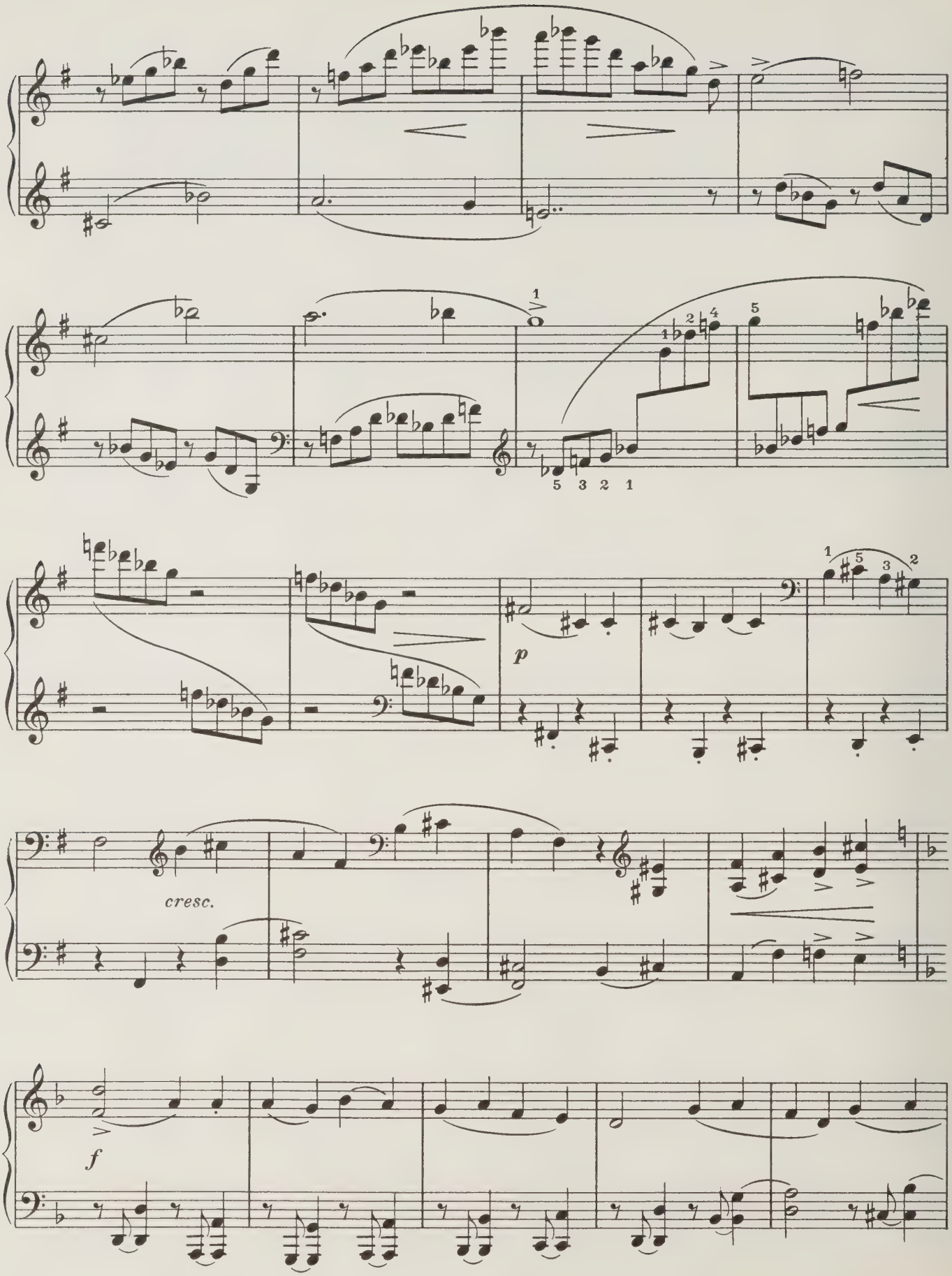
p
cresc.
f

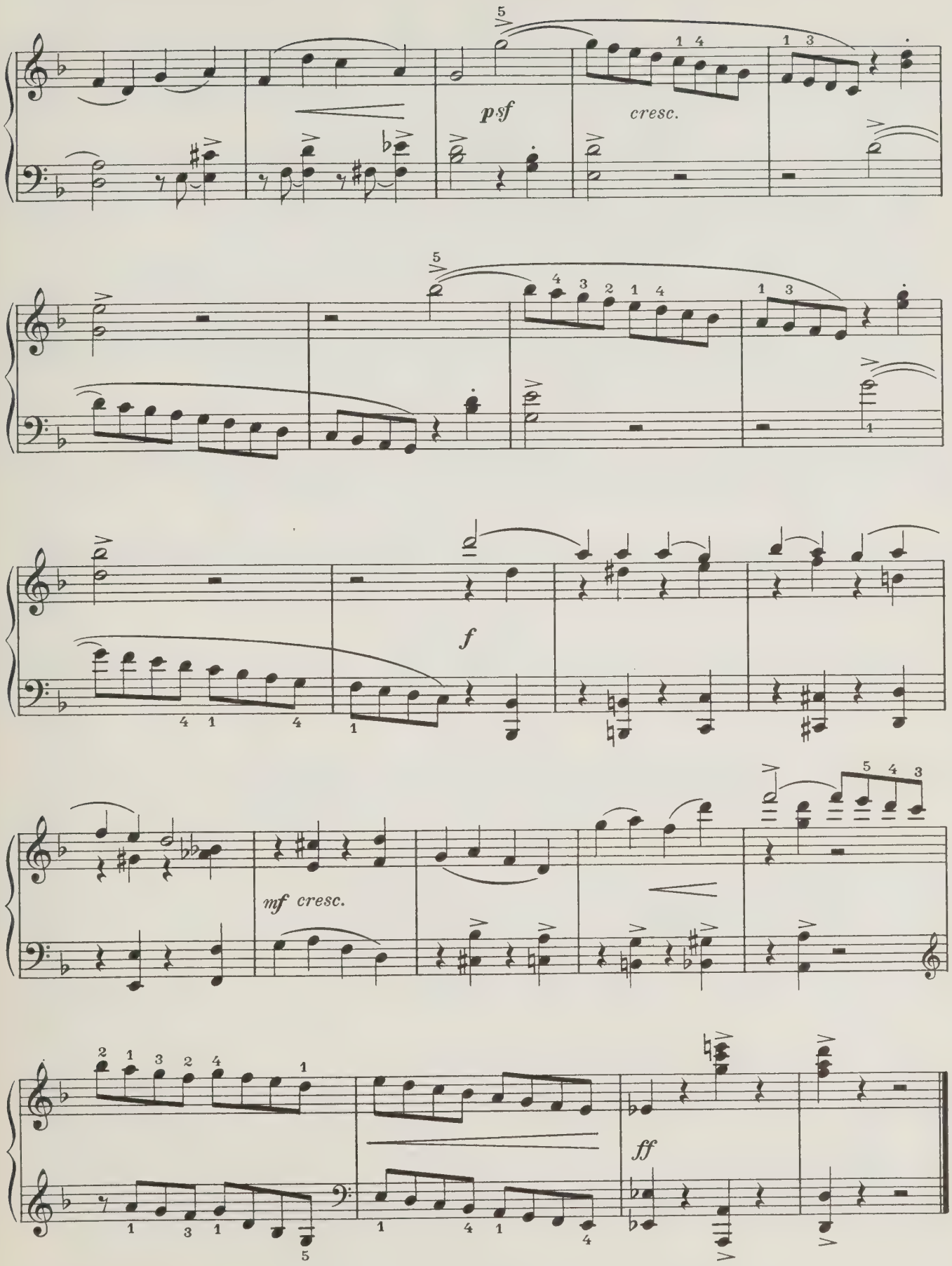
psf
cresc.
f
mf cresc.
ff

СОНАТА

(средней трудности)

I

СВЕТЛЫЕ ОБРАЗЫ-СОНАТИНА

Соч. 84 (1949 г.)

Плавно и непринуждённо (Allegro non troppo)

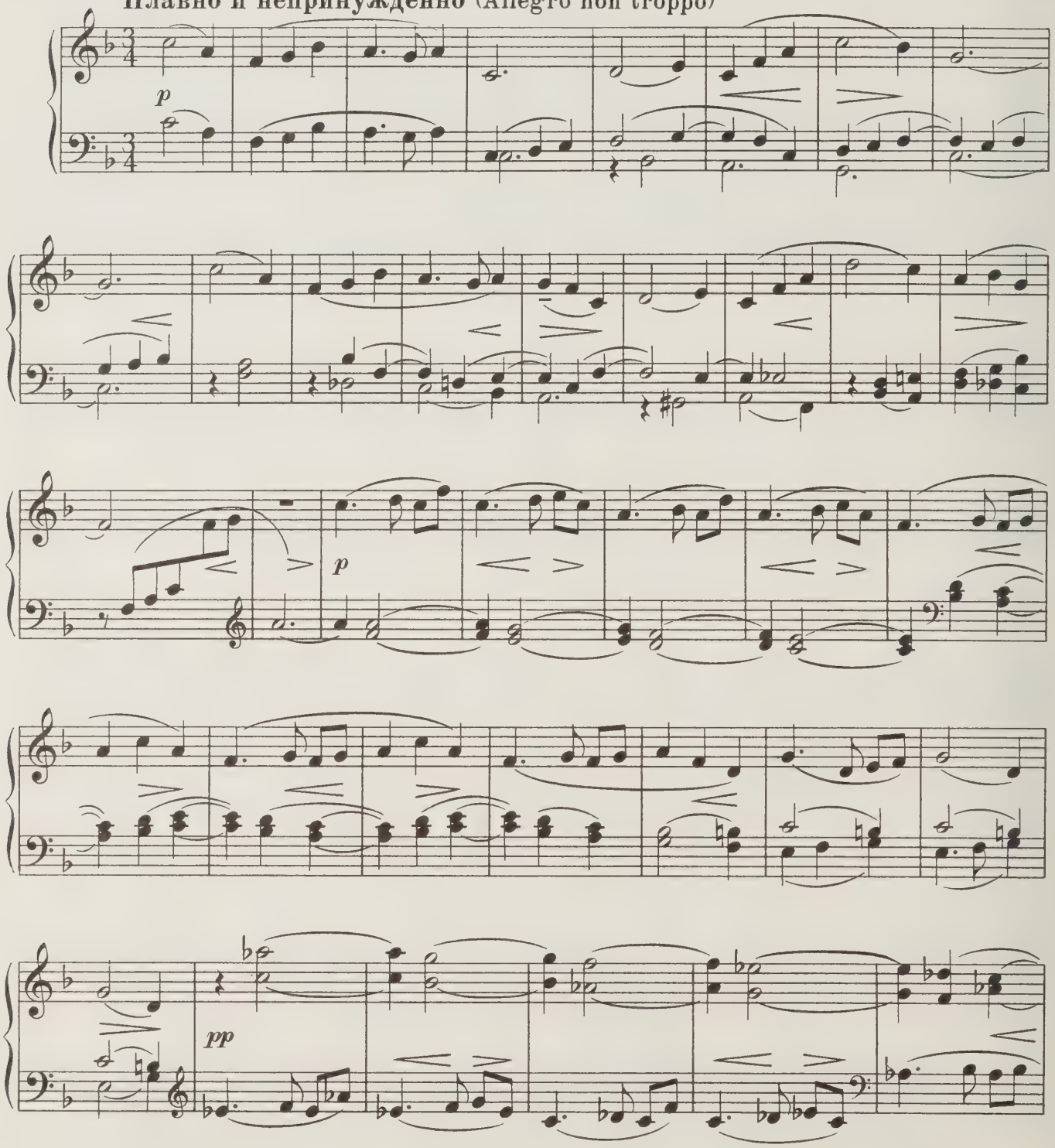

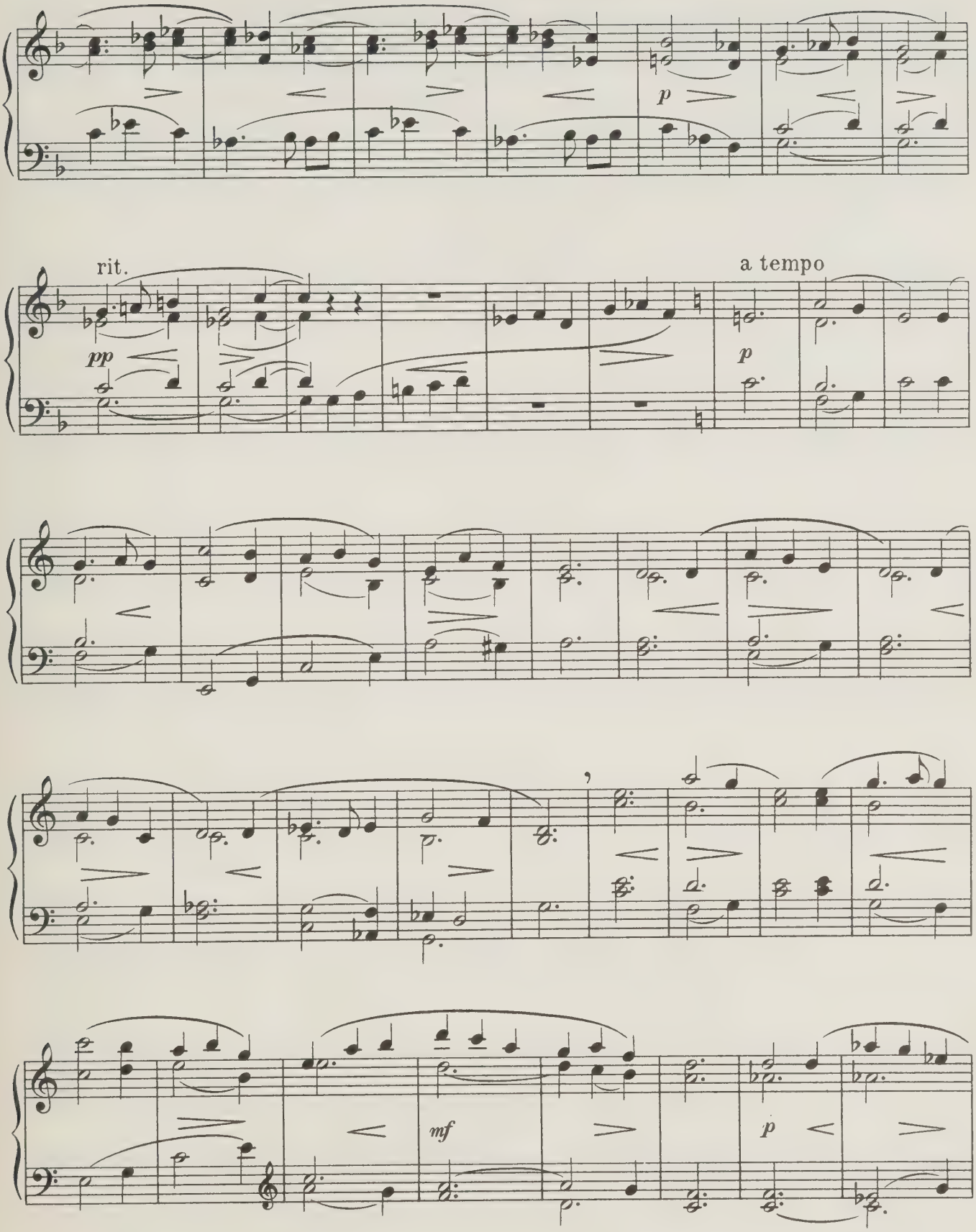
p
rit.
pp
a tempo
p
mf
p

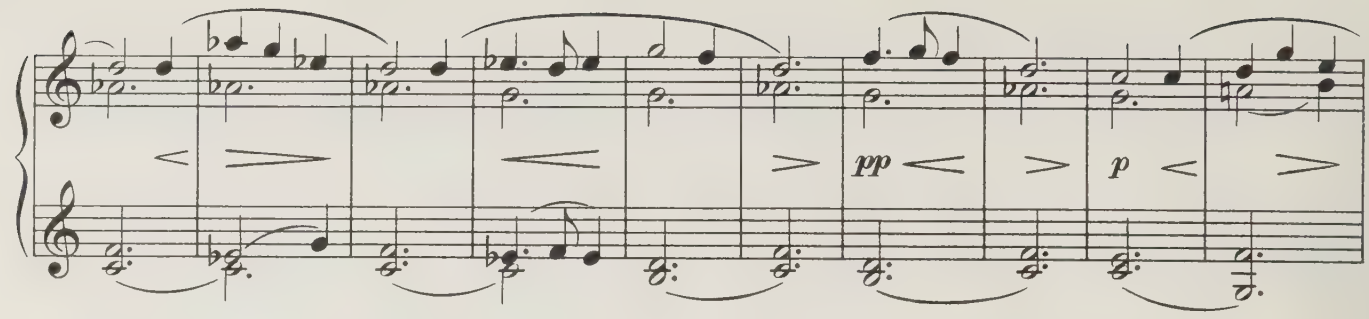
pp
p

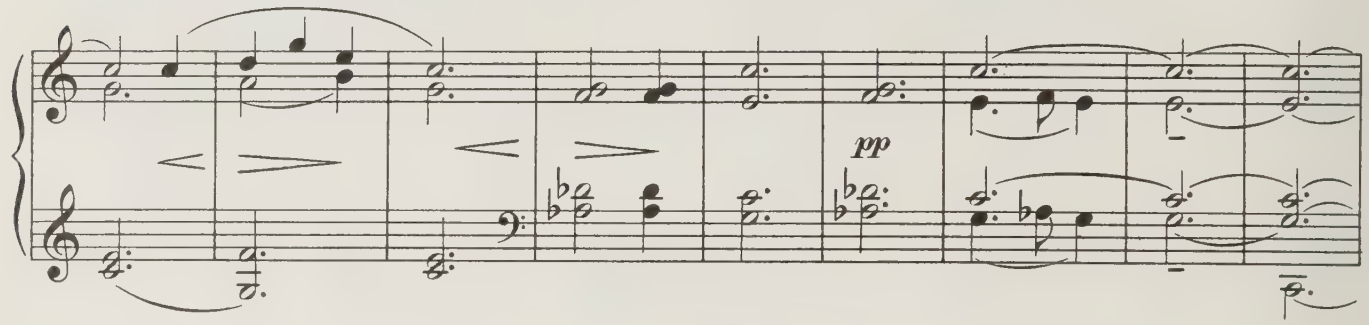
pp

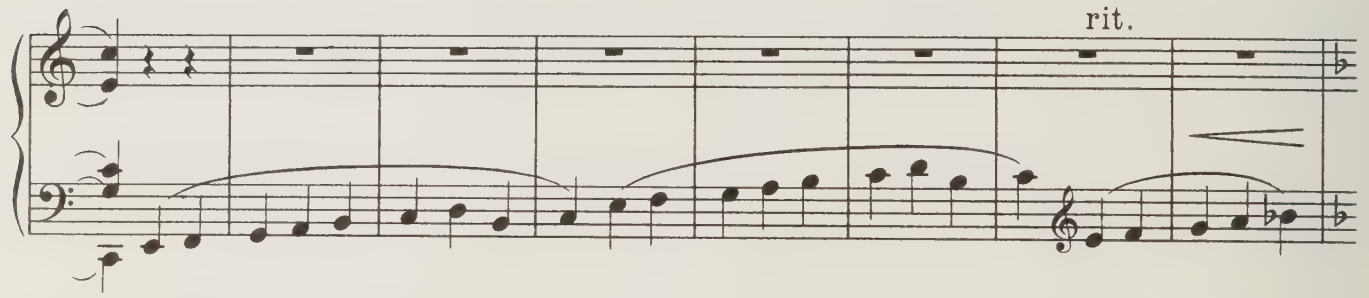
rit.

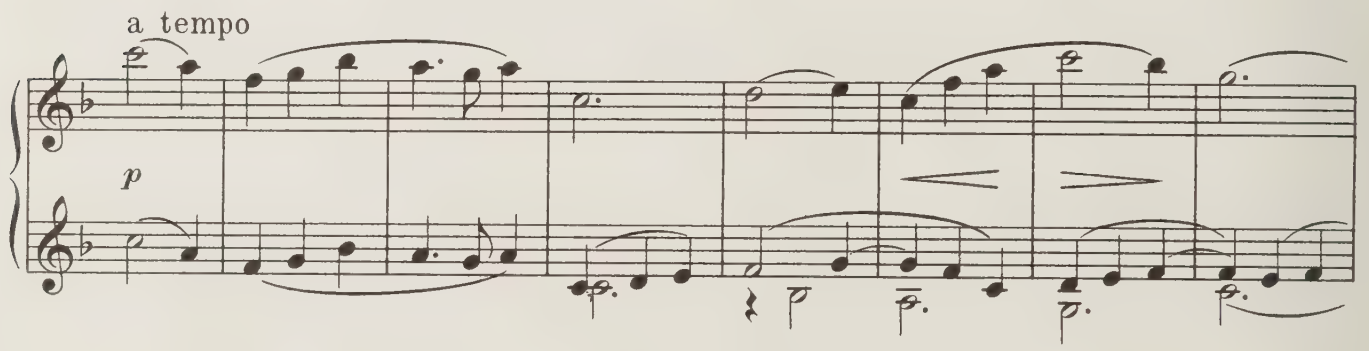
a tempo
p

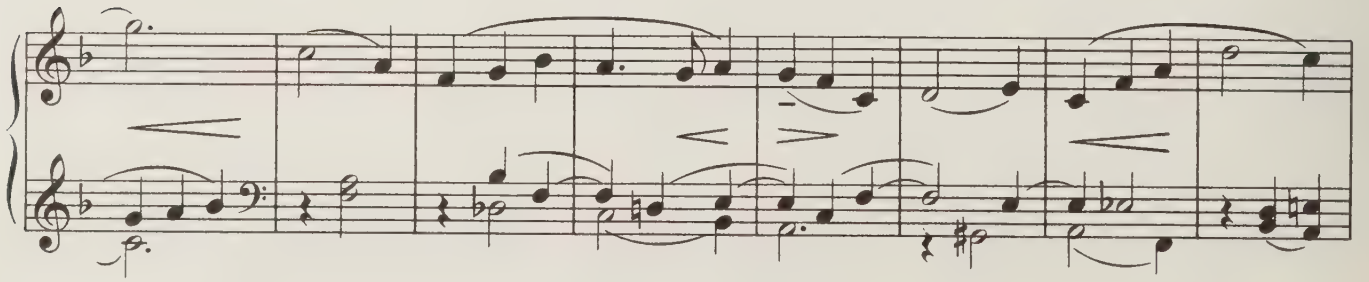

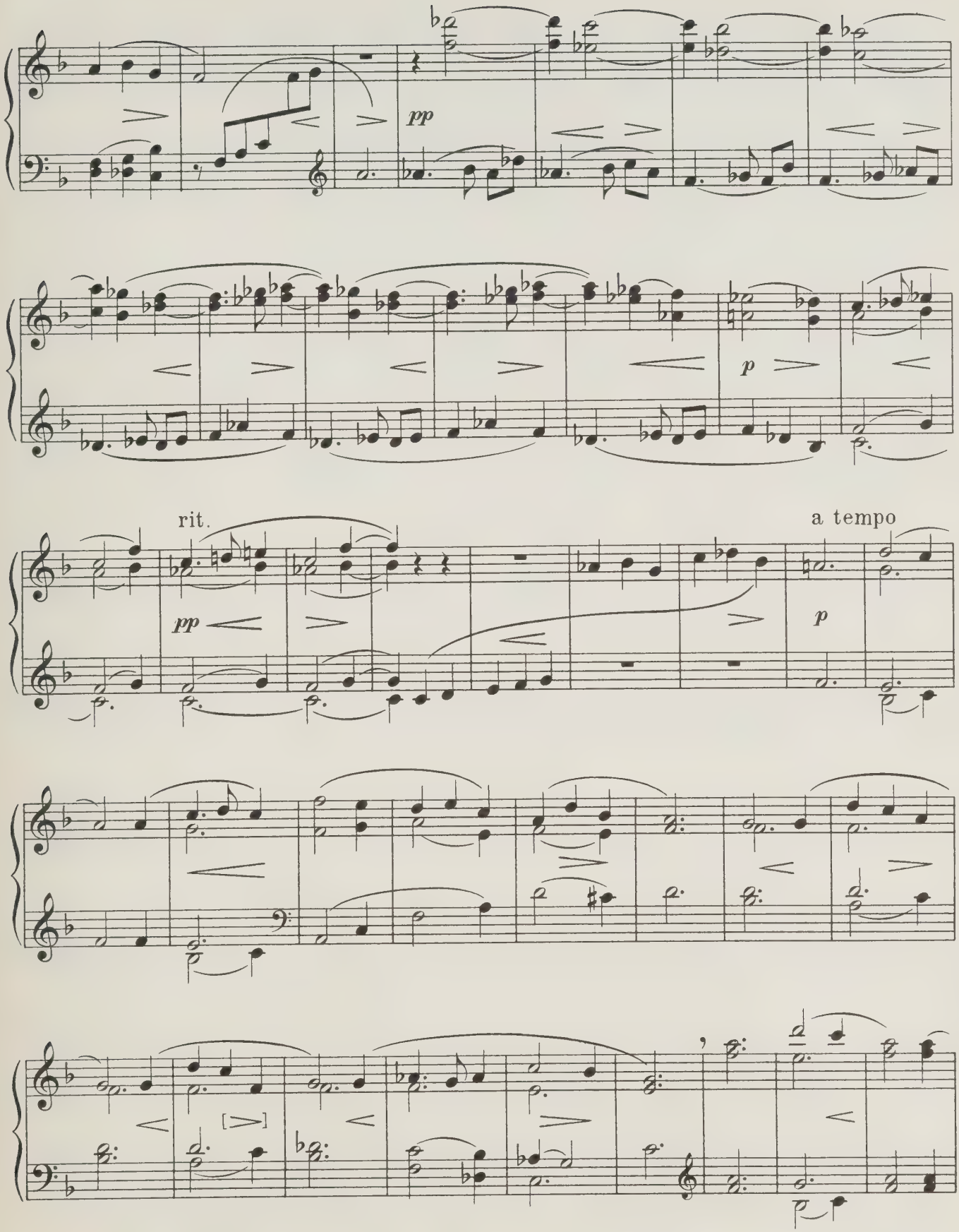
pp
p
rit.
pp
a tempo
p

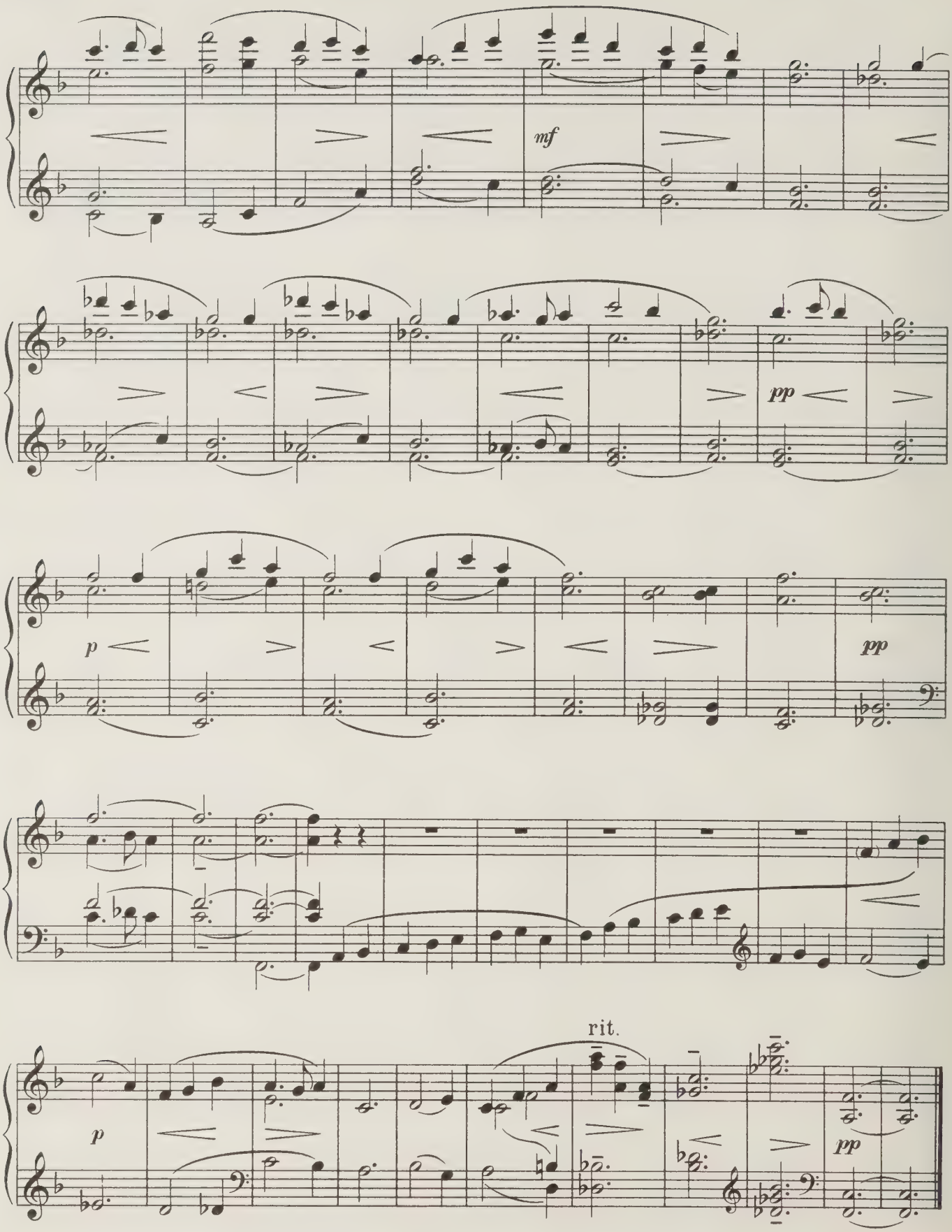
mf
pp
p
pp
rit.
p
pp

II

ПОВЕСТВОВАНИЕ

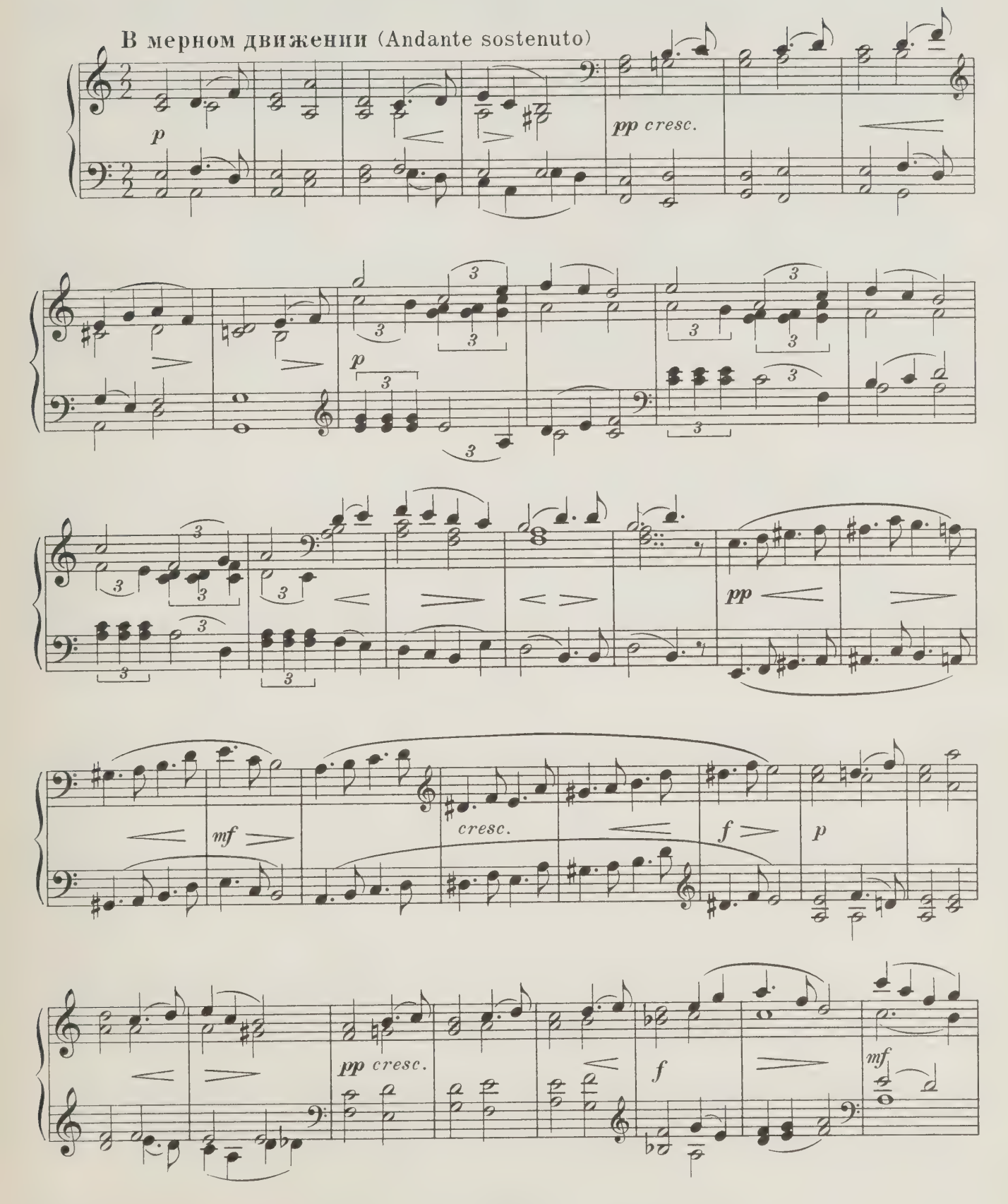

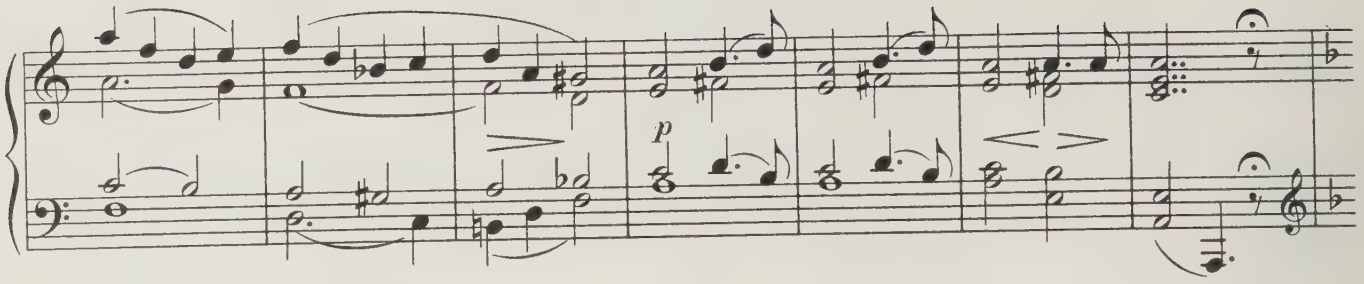

Более напевно и горячо
(Più cantando e con anima)

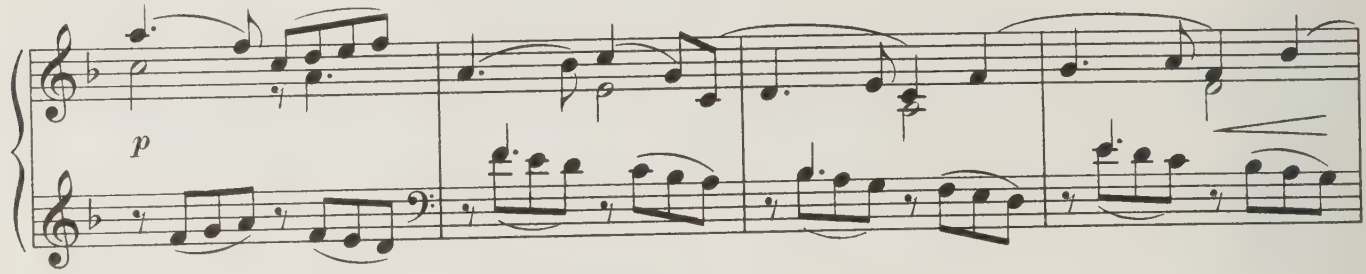

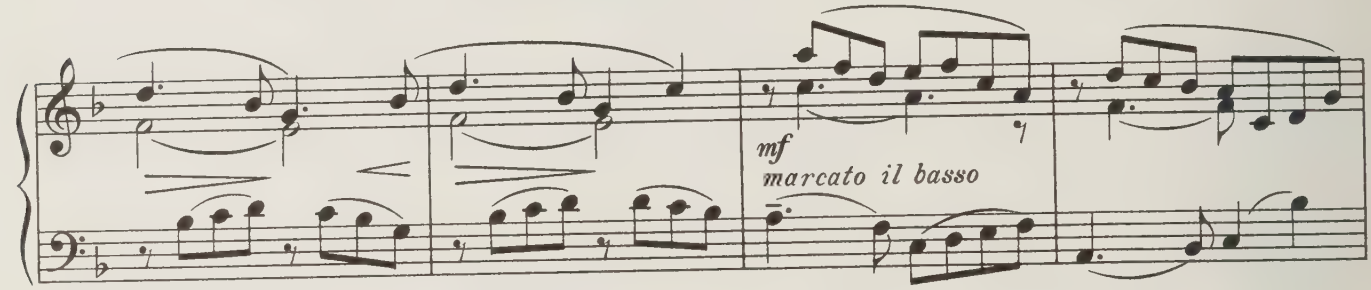

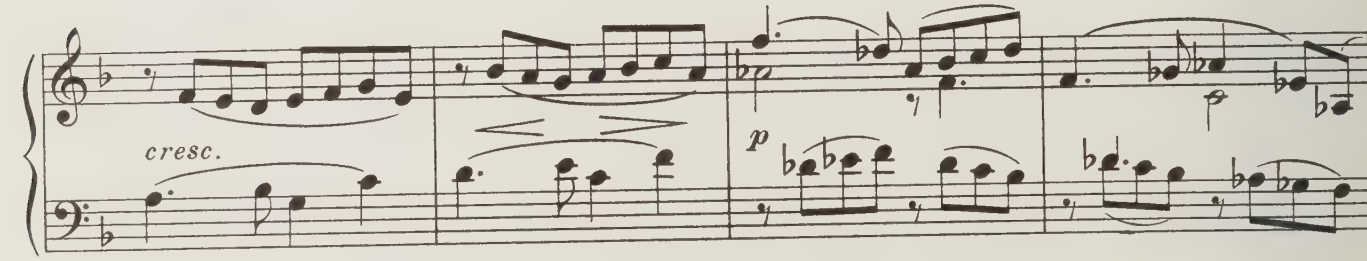

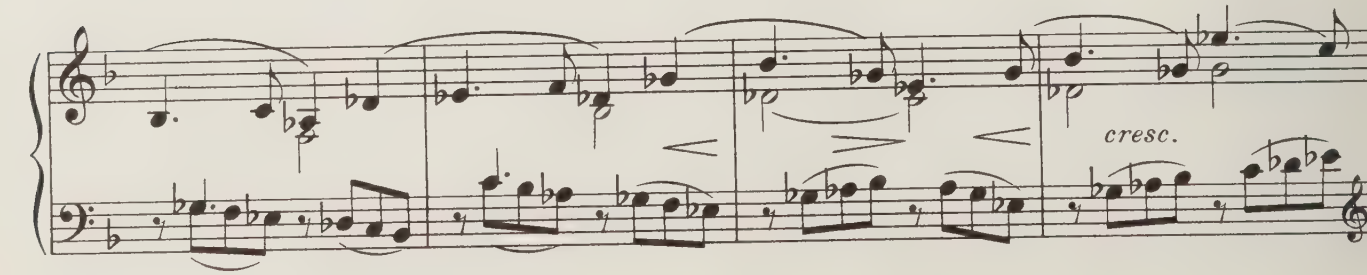

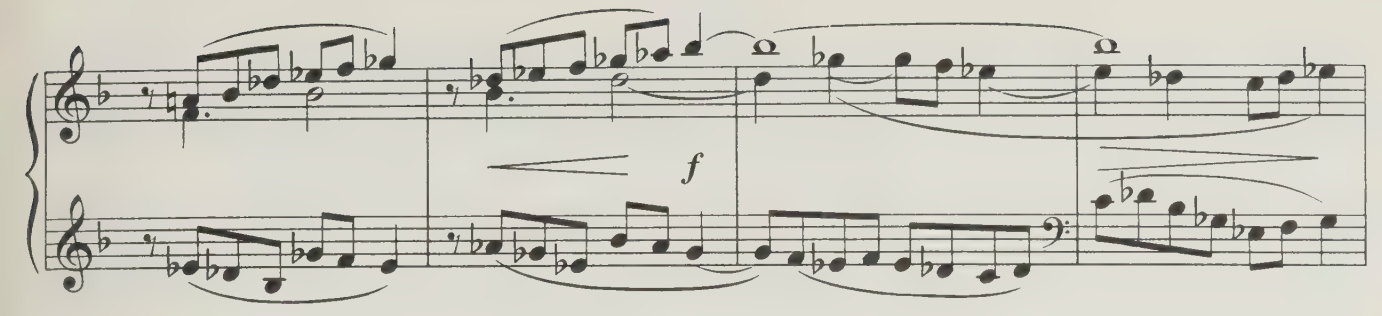

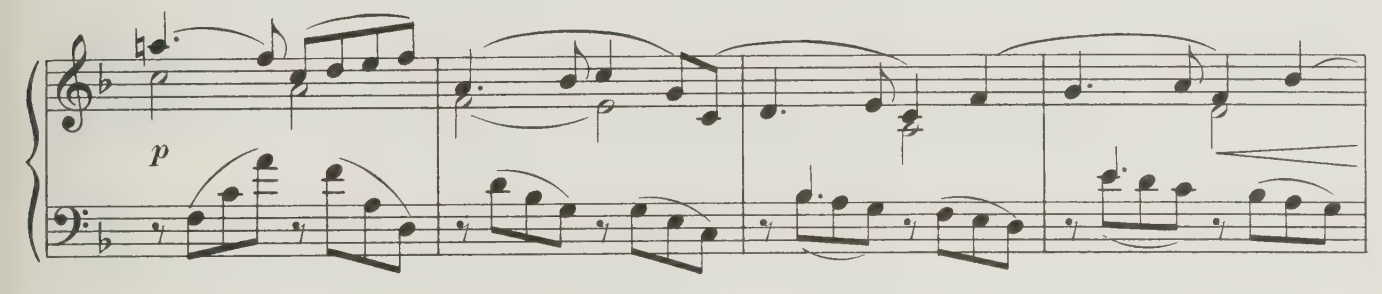

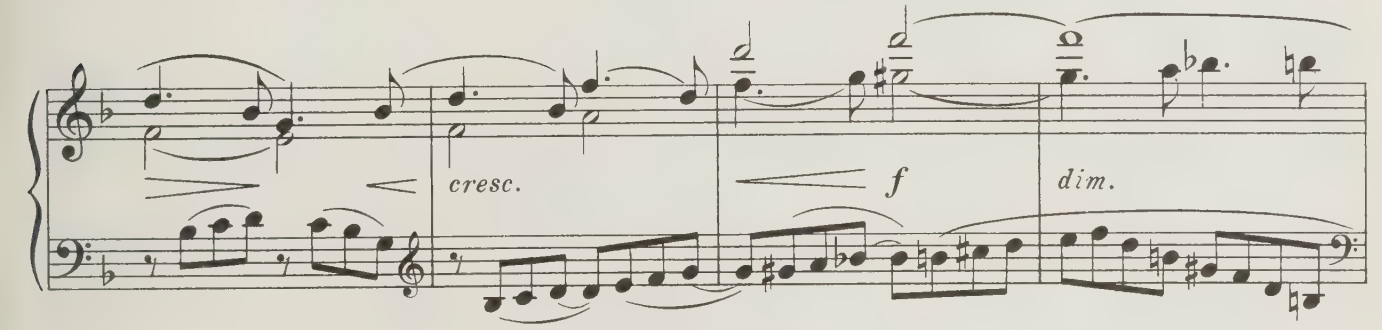

Tempo I (Начальное движение)

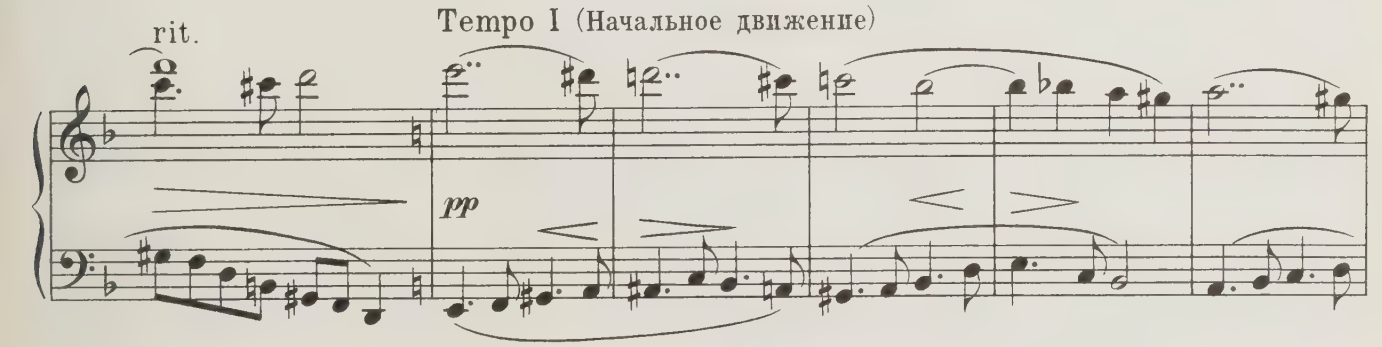

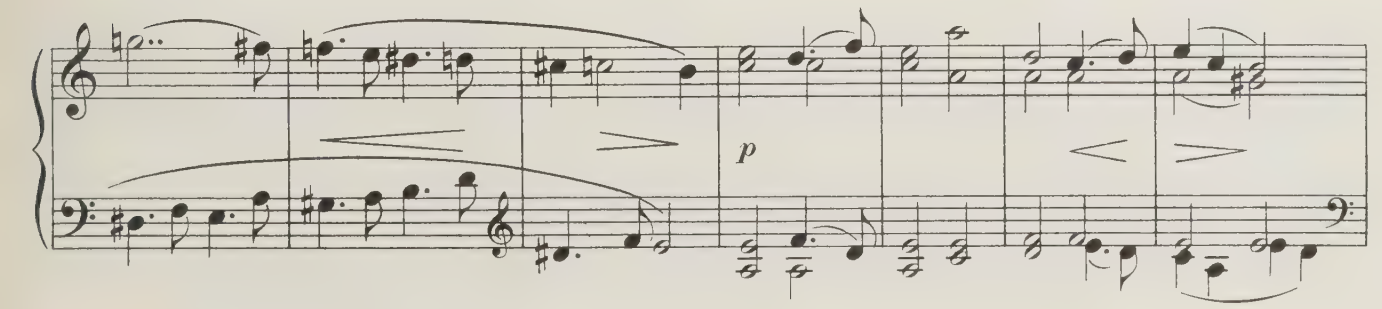

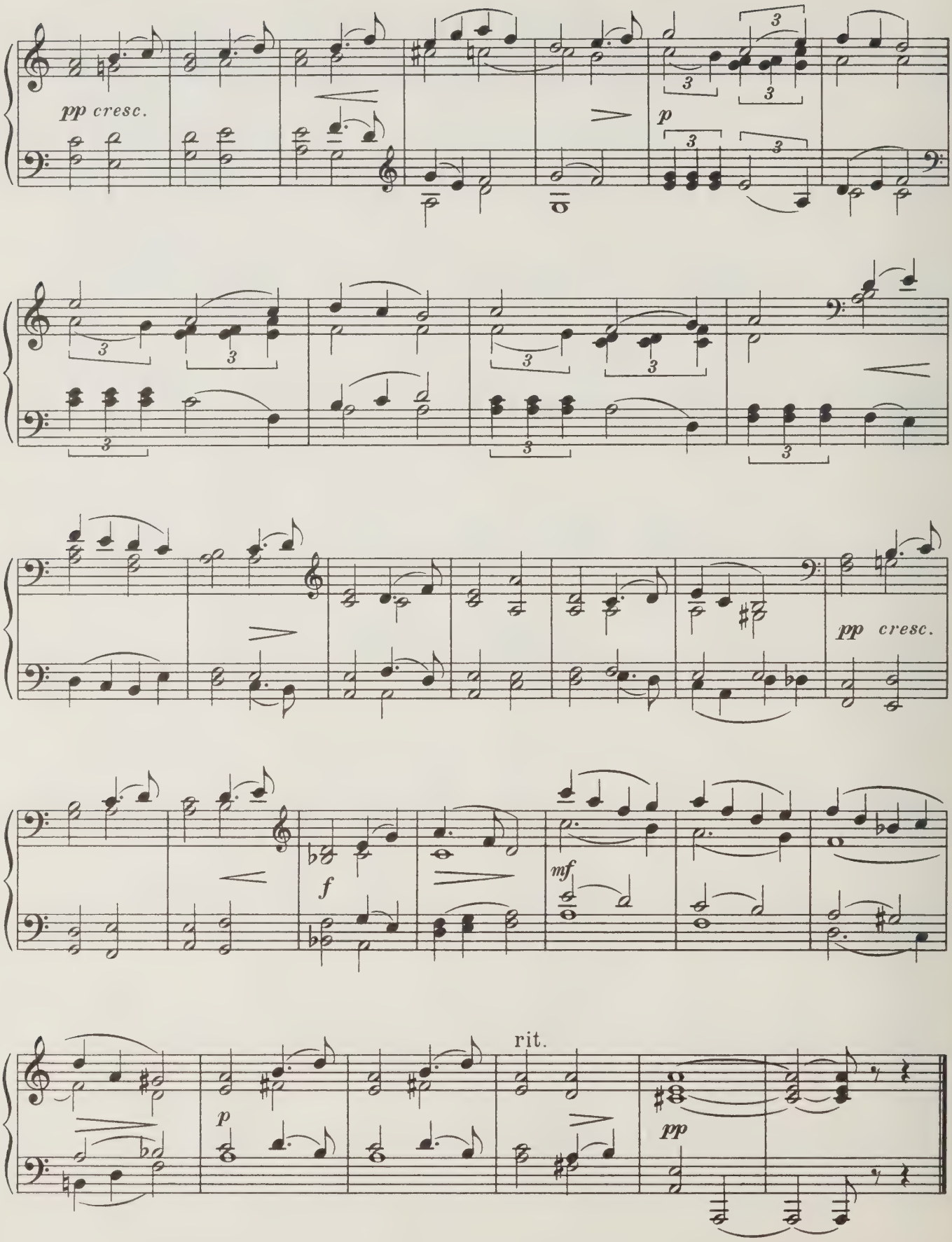
pp cresc.
p
pp cresc.
f
mf
rit.
p
pp

III

НЕУДЕРЖИМОЕ СТРЕМЛЕНИЕ-РОНДО

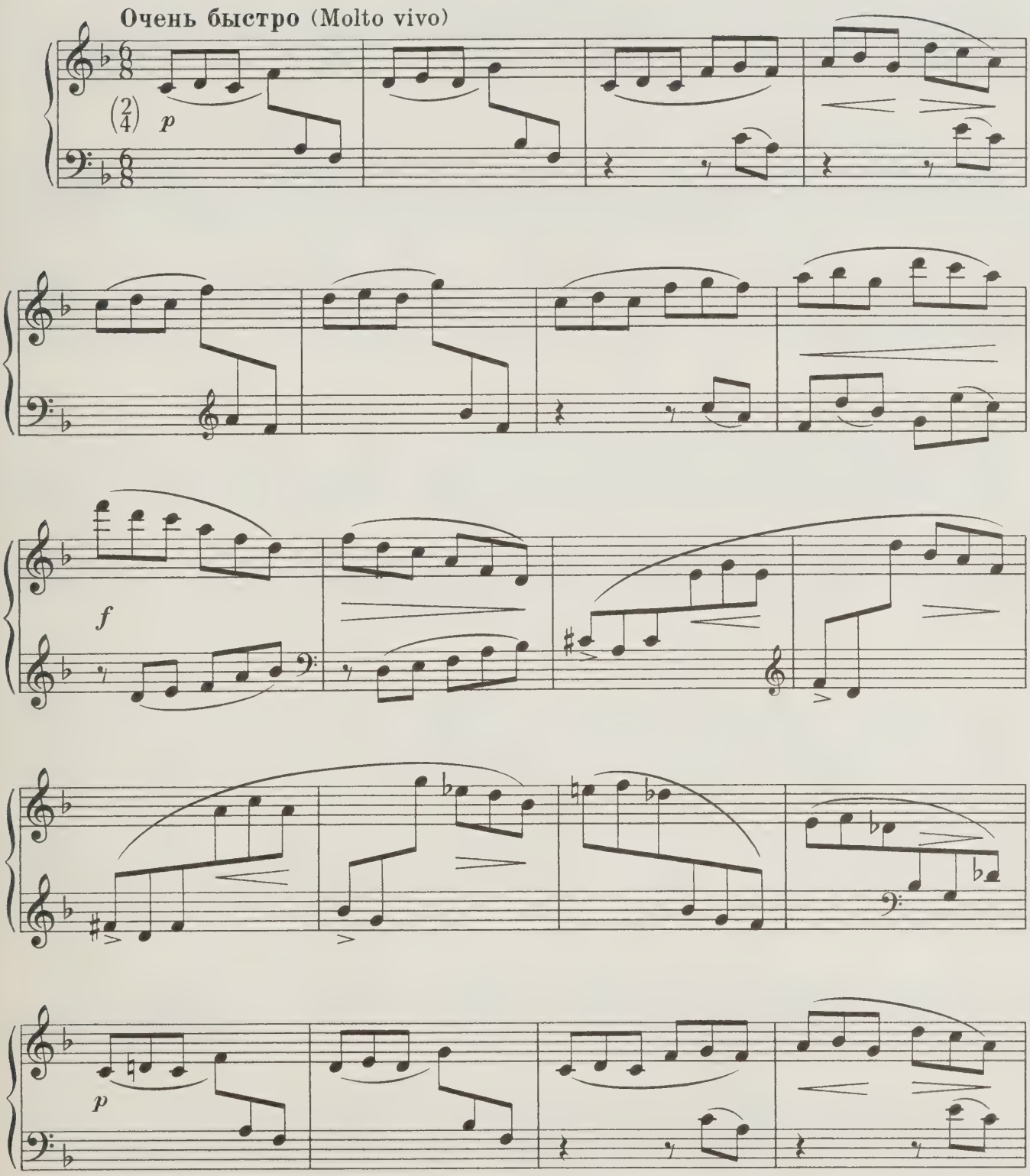

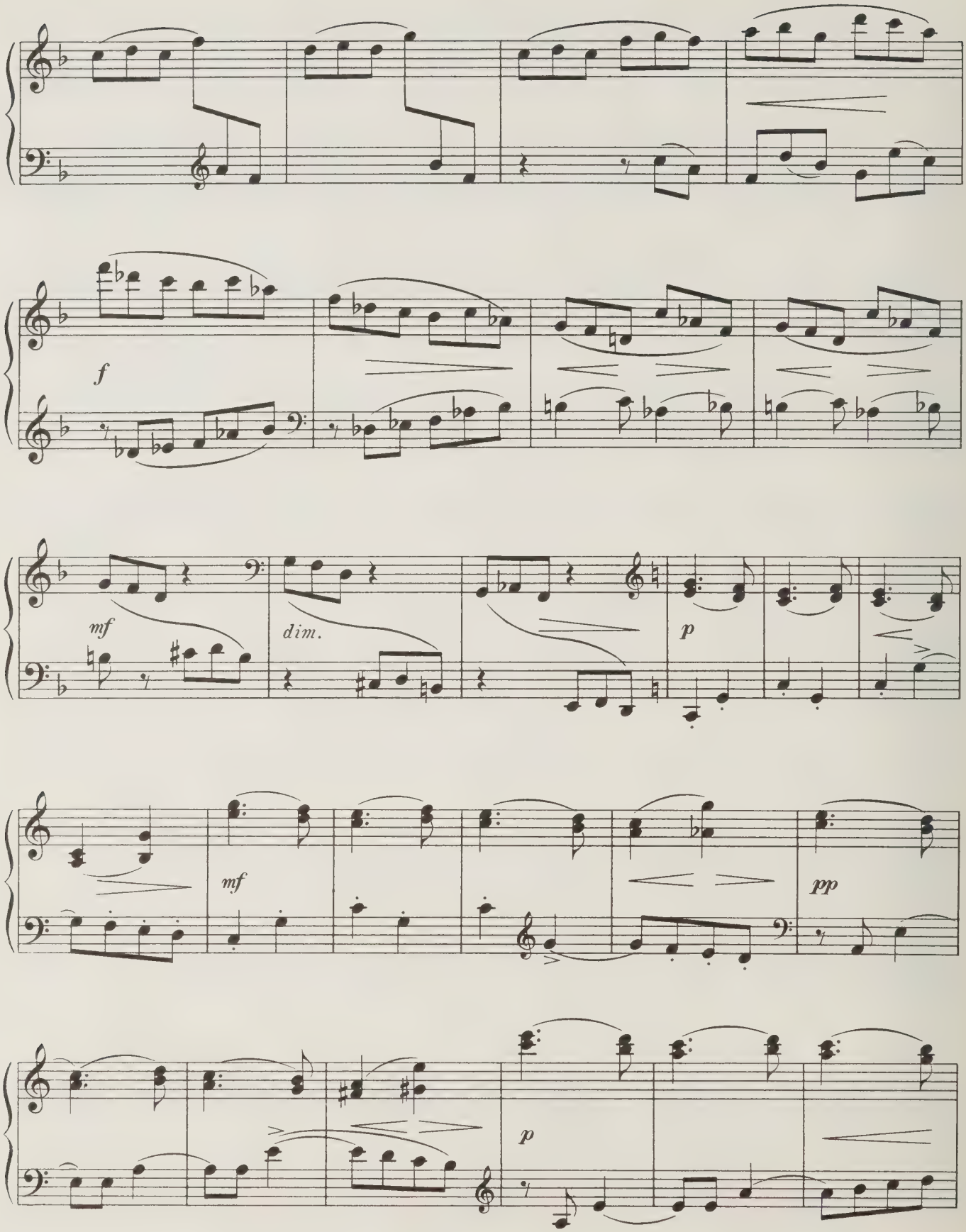
f
mf
dim.
p
mf
pp
p

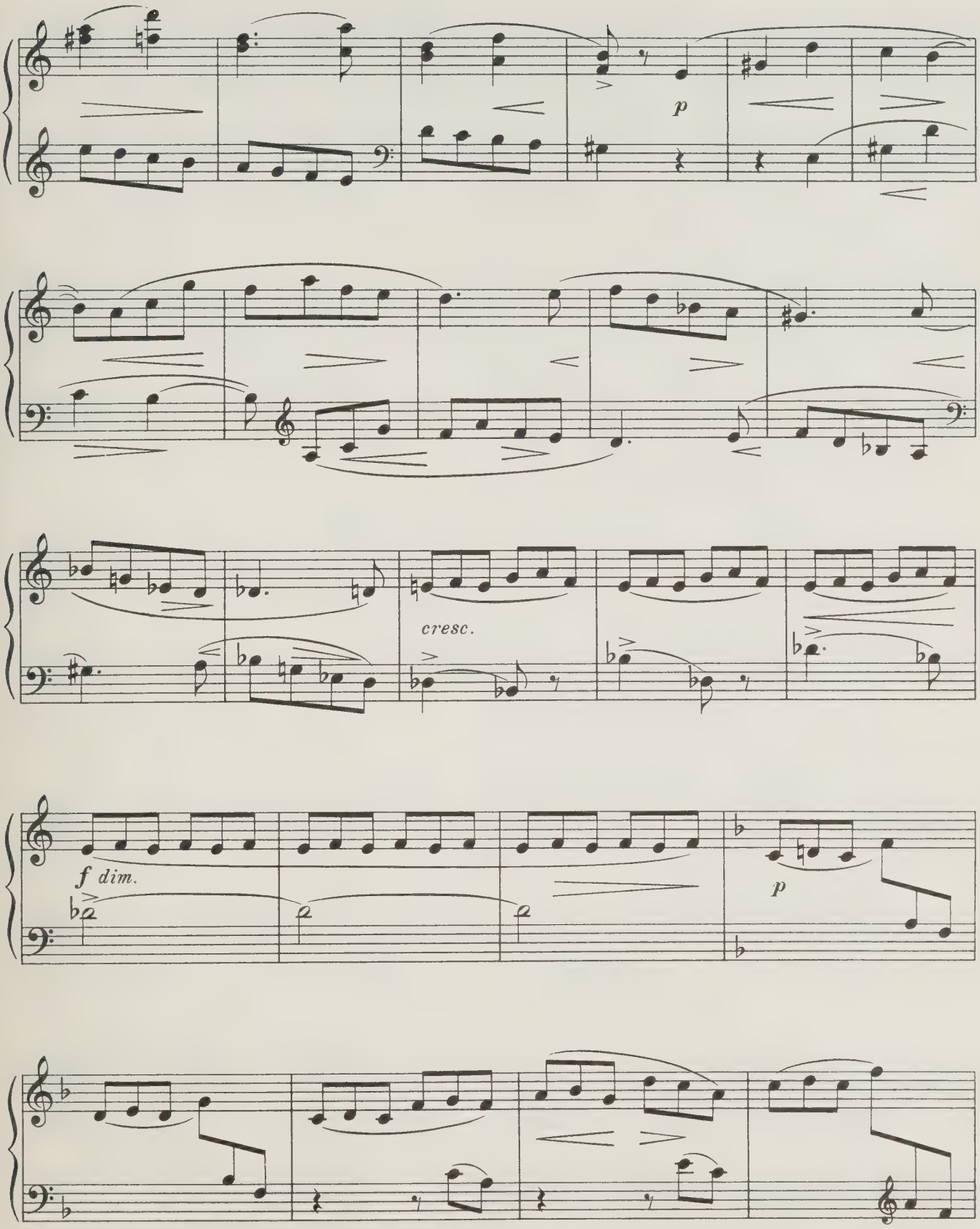
p
cresc.
f dim.
p

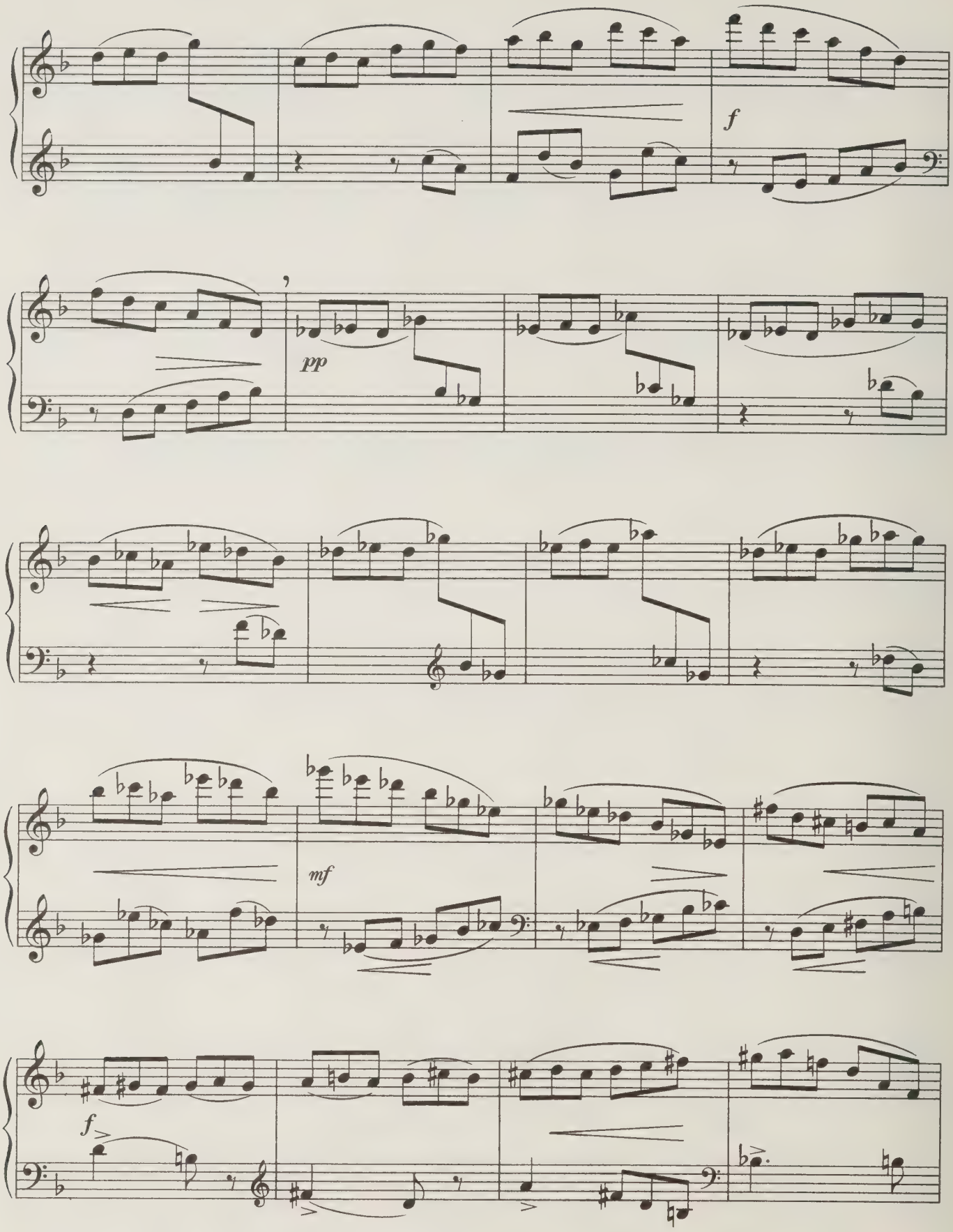
f
pp
mf
f

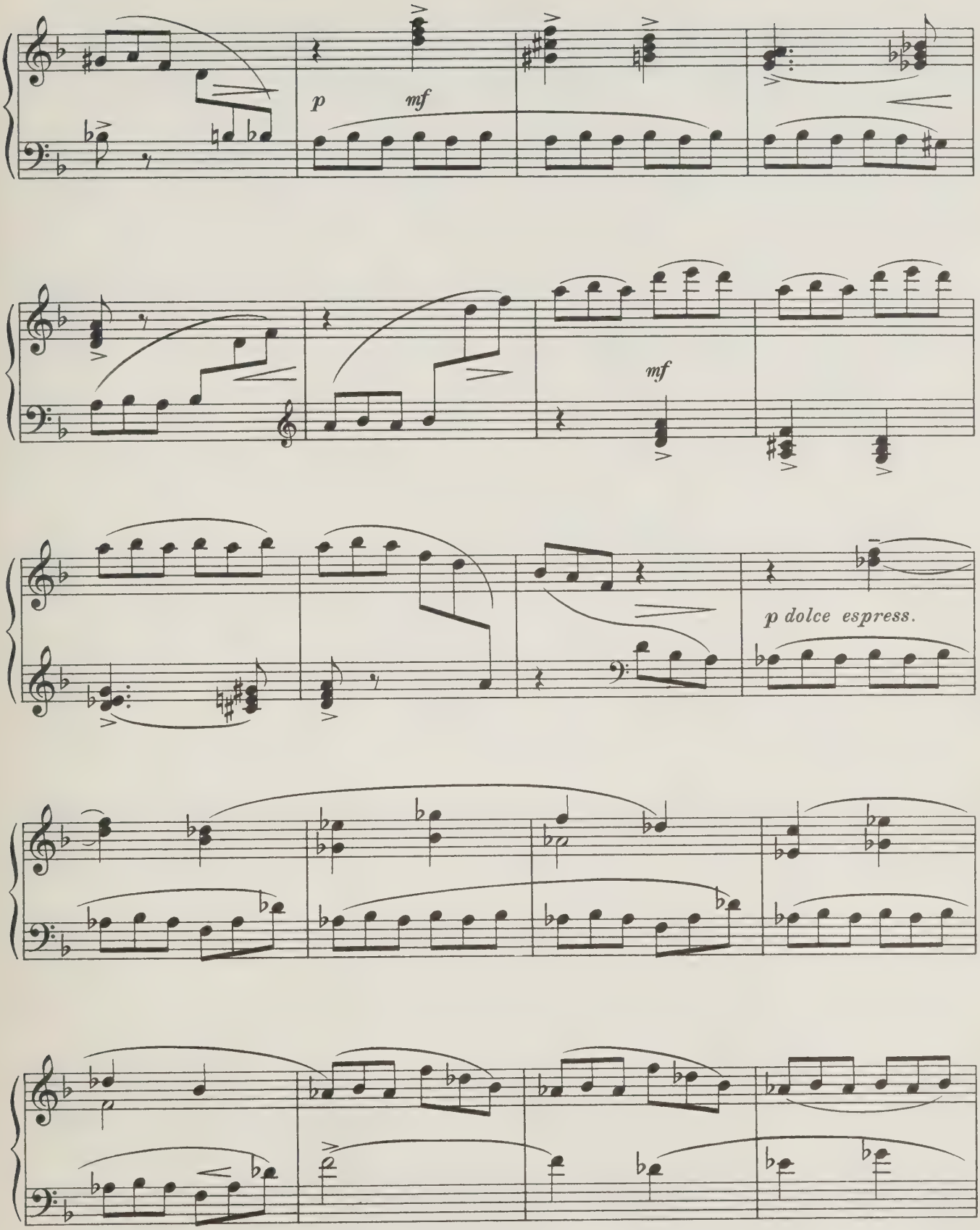
p
mf
mf
p dolce espress.

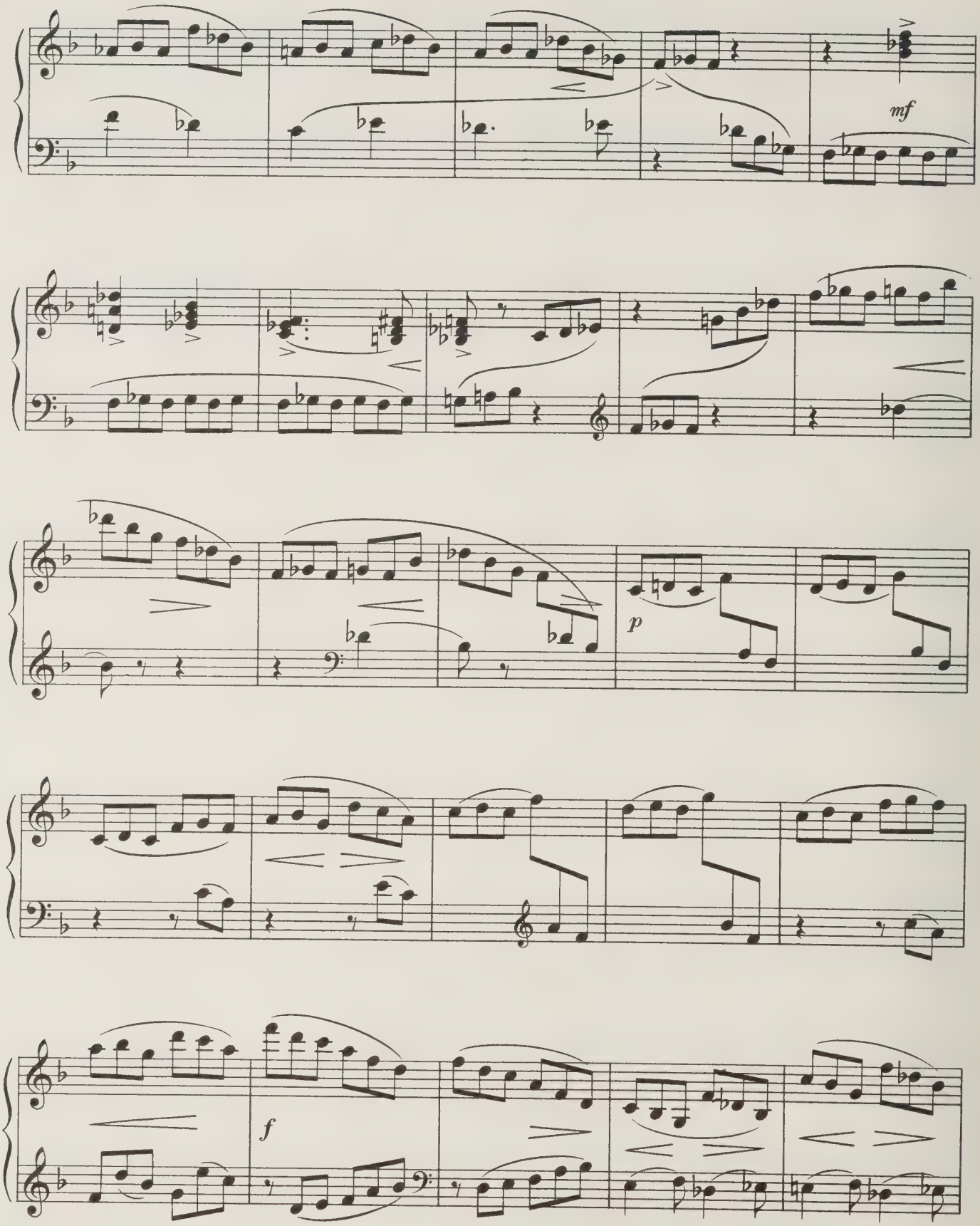
mf
p
f

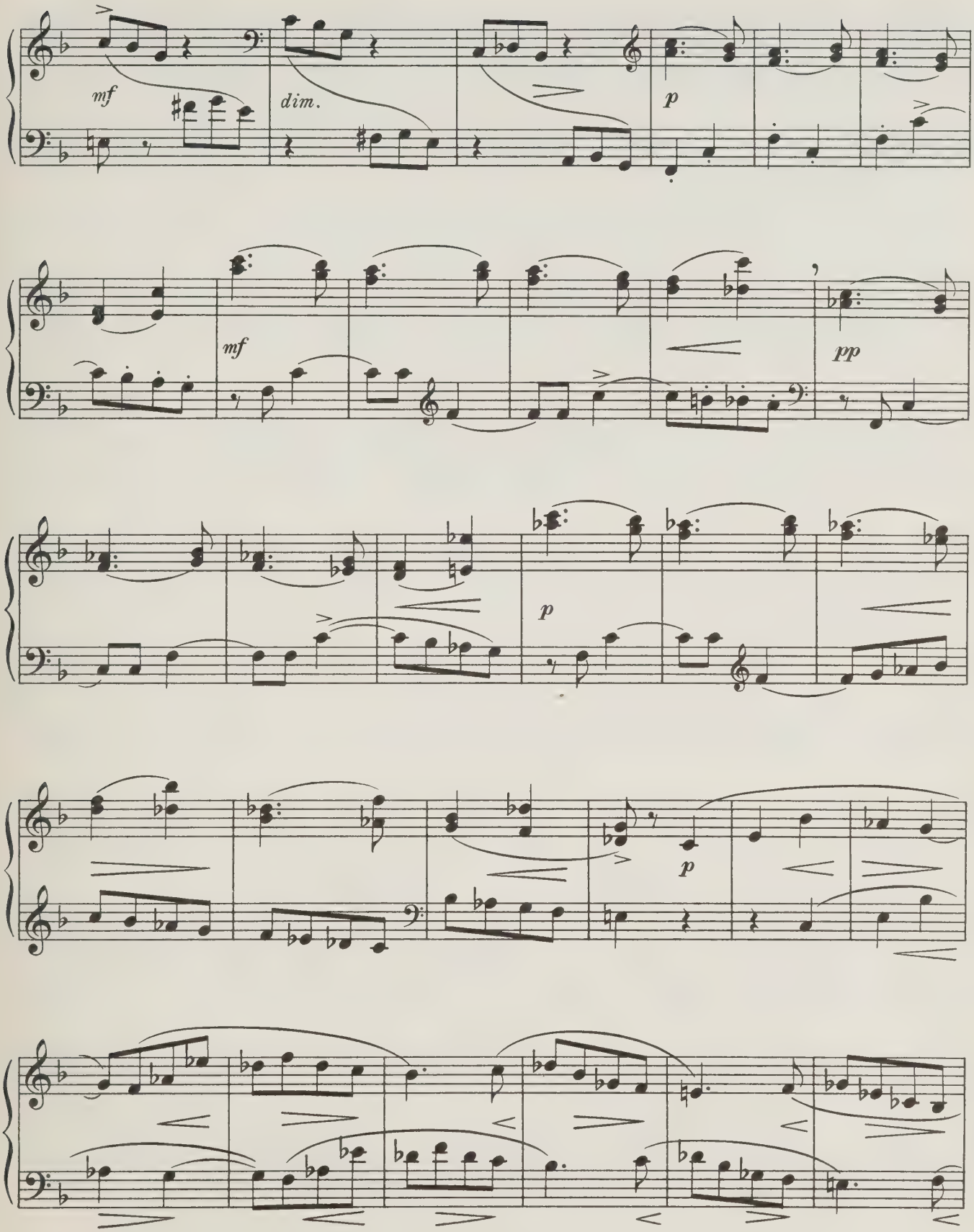
mf
dim.
p
mf
pp
p
p

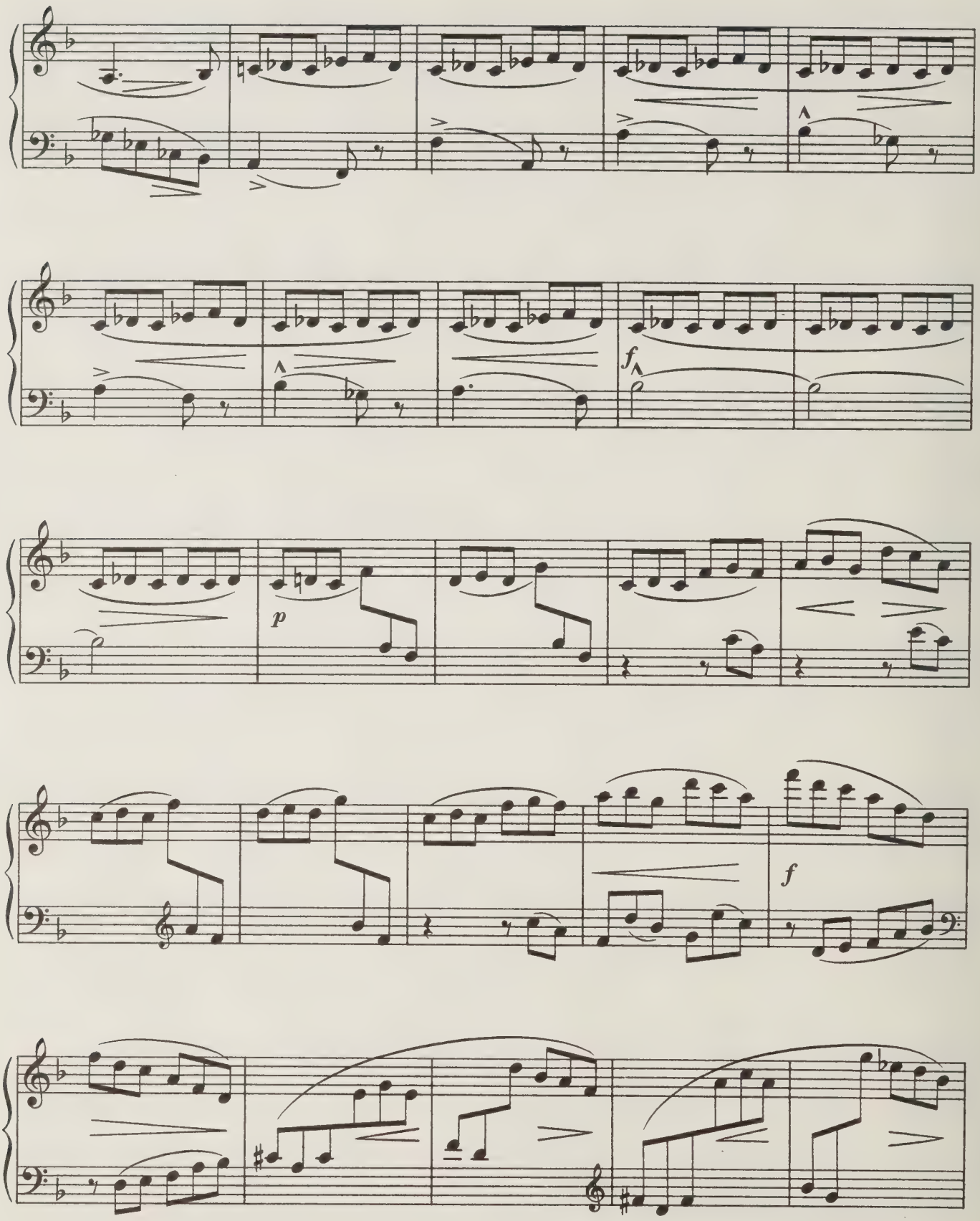
f
p
f

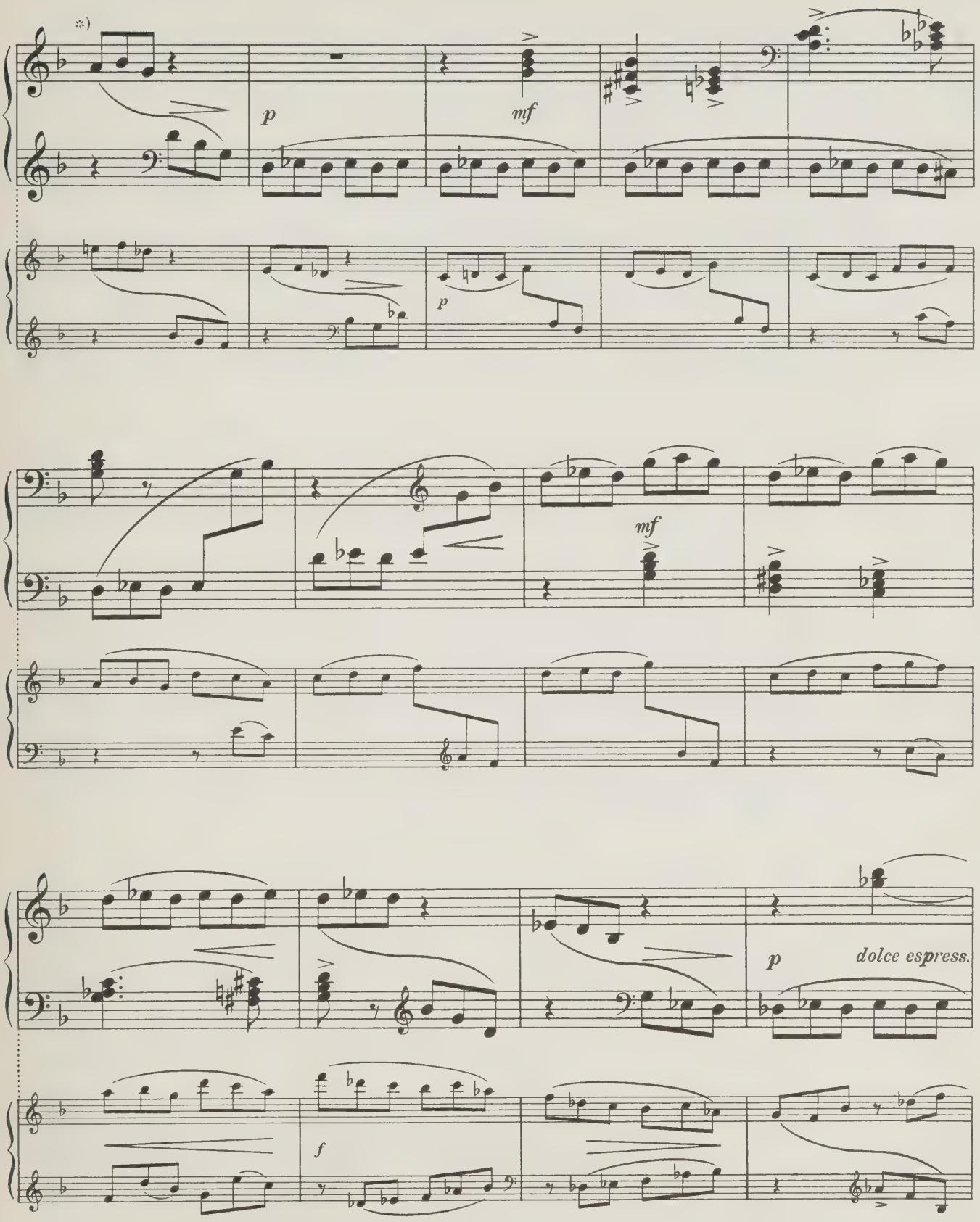

*) С этого места можно играть сокращенный конец, приведенный мелким шрифтом (Прим. автора).

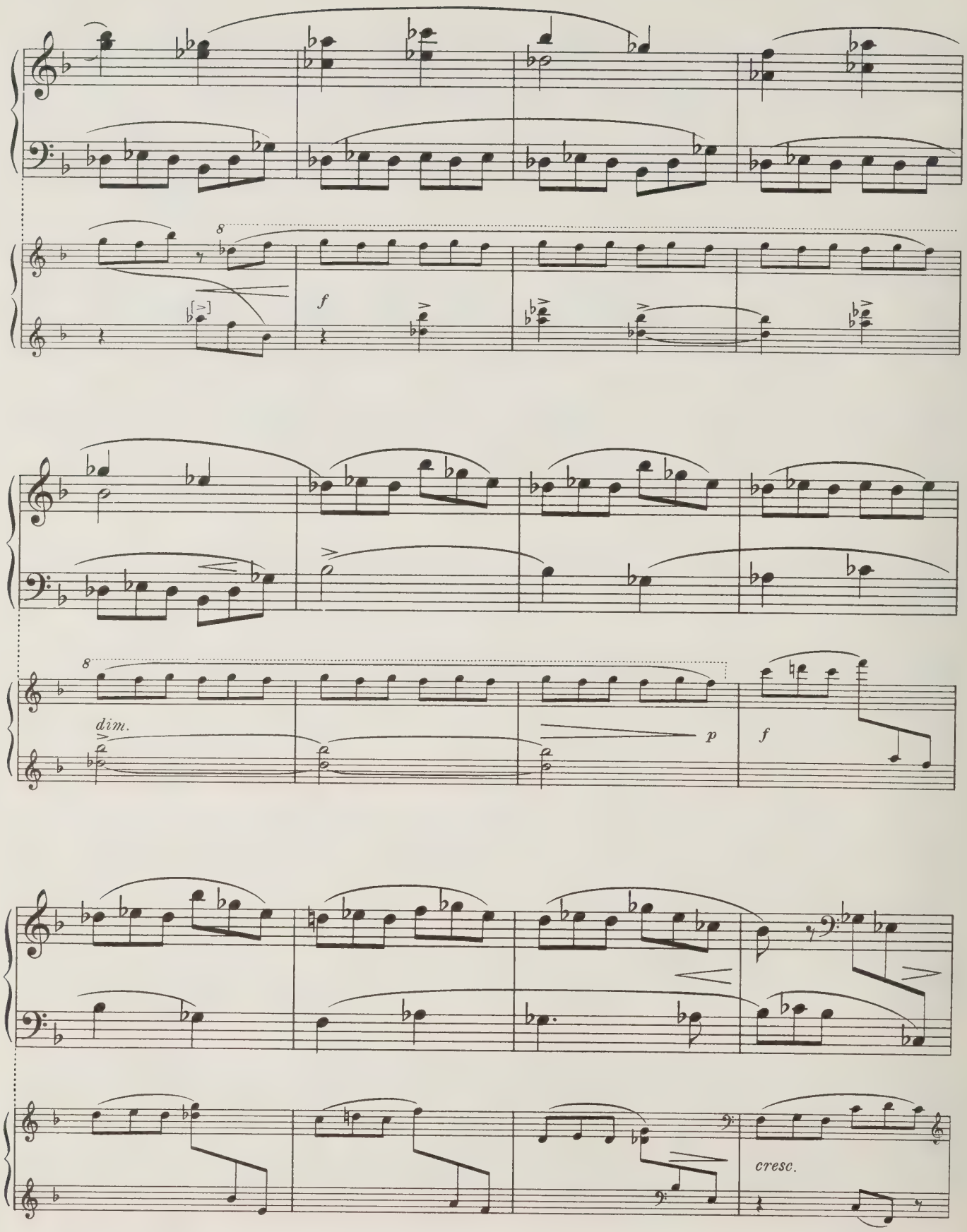
8
f
8
dim.
p
f
cresc.

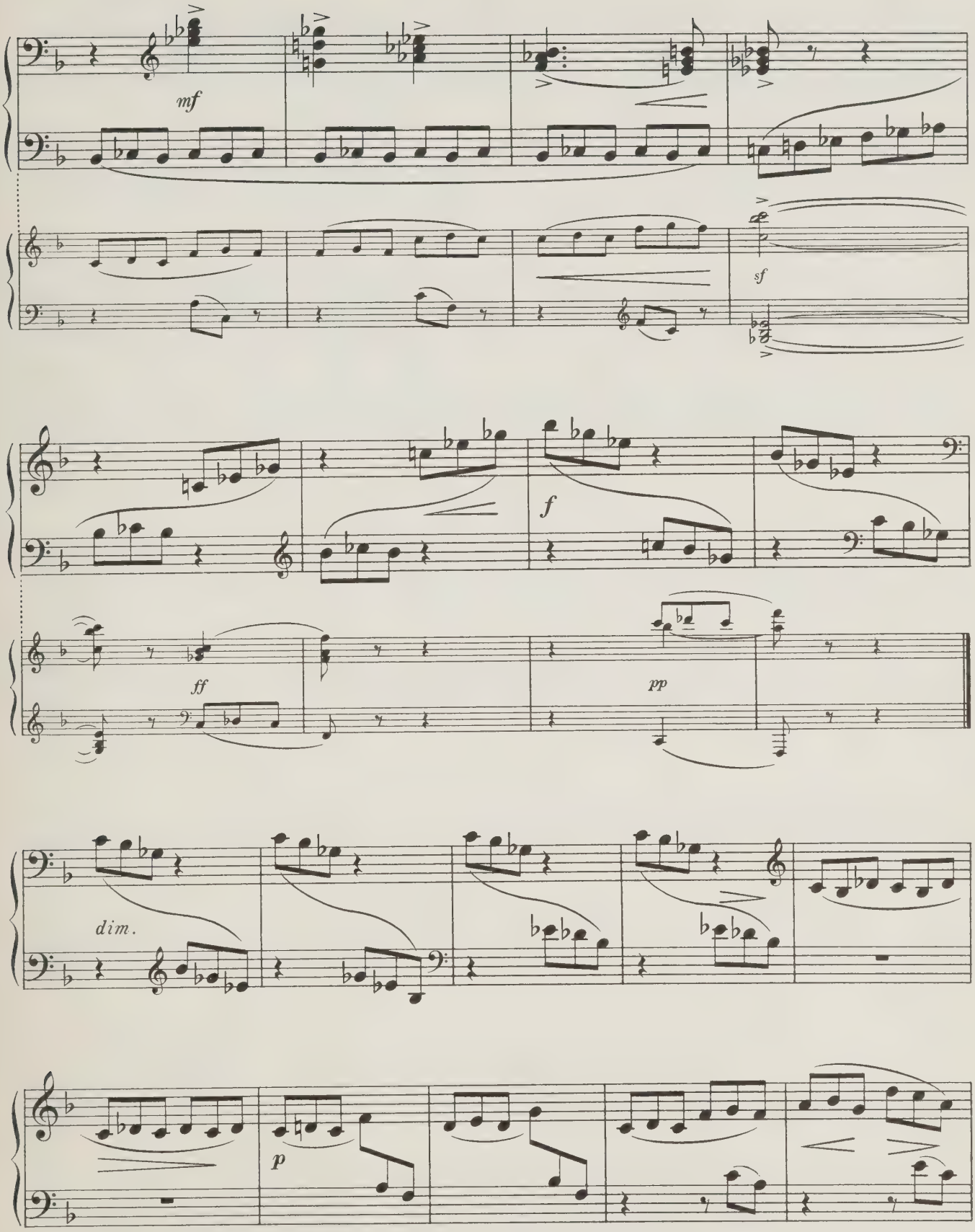
mf
sf
f
ff
pp
dim.
p

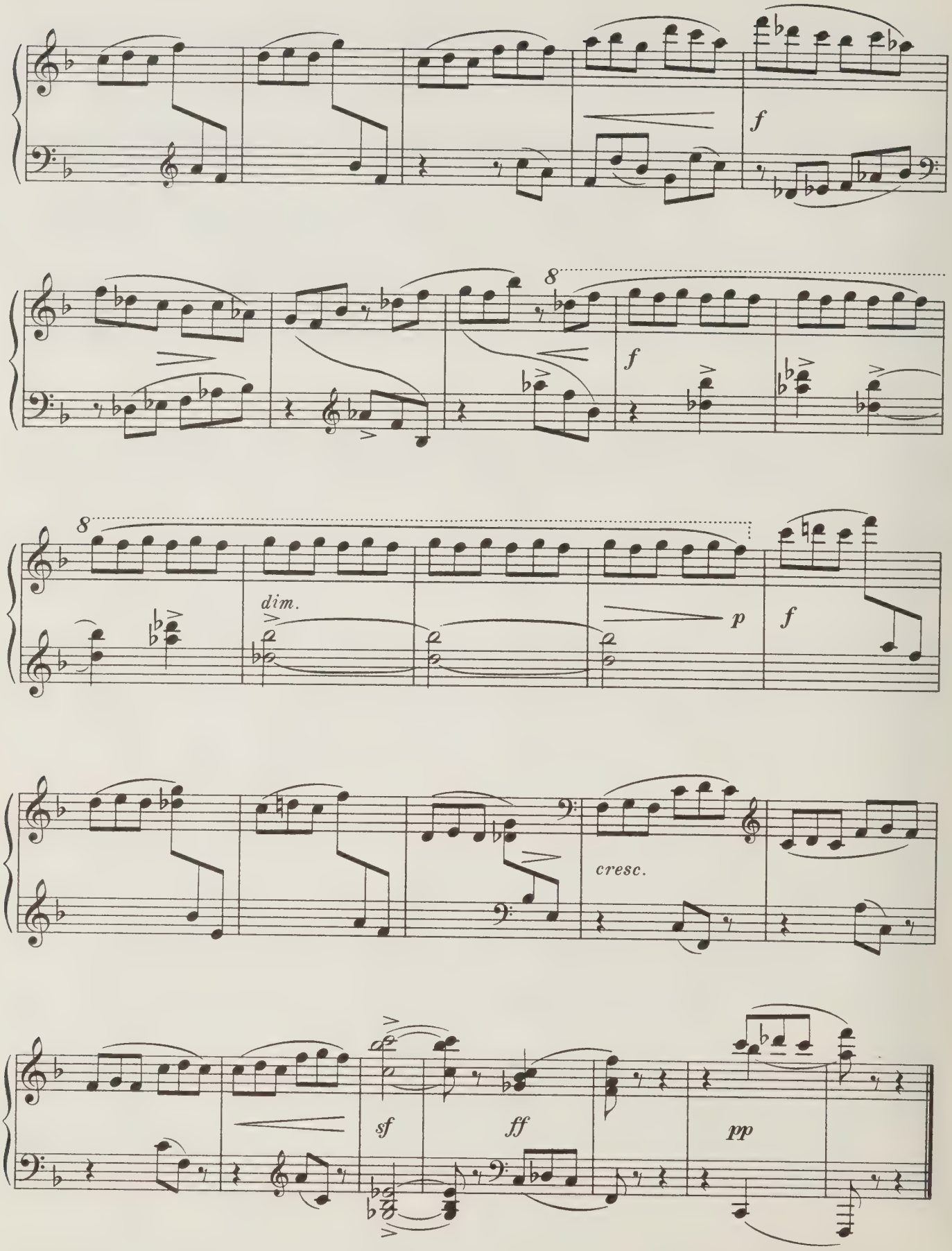
f
8
f
8
dim.
p
f
cresc.
sf
ff
pp

СОДЕРЖАНИЕ

Соч. 6. Первая соната 3

Соч. 13. Вторая соната 51

Соч. 19. Третья соната 81

Соч. 27. Четвертая соната 102

Соч. 64, № 1. Соната 148

Соч. 64, № 2. Соната 181

Соч. 82. Соната *(средней трудности)* 218

Соч. 83. Соната *(средней трудности)* 236

Соч. 84. Соната *(средней трудности)* 258

Индекс 9-4-4

НИКОЛАЙ ЯКОВЛЕВИЧ МЯСКОВСКИЙ

СОНАТЫ

для фортепиано

Редактор А. Бакулов
Художник Ю. Боярский
Художественный редактор А. Головкина
Технический редактор Е. Кручинина
Корректор И. Миронович

Подписано к печати 17/II-69 г.
Формат бумаги 60 × 90¹/₈.
Печ. л. 35,0. Уч.-изд. л. 35,0. Тираж 1500 экз.
Изд. № 5831. Т. п. 69 г. № 725. Зак. № 005561.
Цена 4 р. 29 к. Бумага № 1.
Издательство „Музыка", Москва, Неглинная ул., 14.
Типография Ф. М. Гейдель, Лейпциг.

M
23
M62M8

Miaskovskii, Nikolai IAkovlevich

[Sonatas, piano]
Sonaty dlia fortepiano

Music

P
CARDS
UNIV

4 p. 29 m